Weather: Colder, Cloudy, Few Flurries
Details on Page 5

Victoria Daily Times

The Home Paper
TELEPHONE 2-3131
NIGHT
Circulation (to 8 p.m.)----2-3131
Classified (to 8 p.m.)----2-3131
Night Editor (to 11 p.m.) 2-3135

VOL. 122, No. 47 ** VICTORIA, B.C., FRIDAY, FEBRUARY 25, 1955—32 PAGES PRICE: 7 CENTS SATURDAY, 10 CENTS

Victoria Area Schools Ask Half-Million More

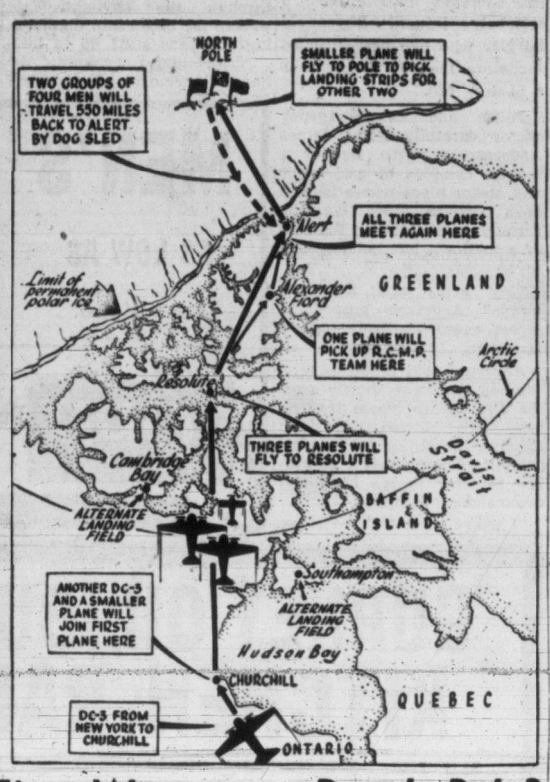

Will She Be First Woman to Reach Pole?

Mrs. Stanwell-Fletcher, wife of leader of U.S. Polar Basin expedition, Col. John F. Stanwell-Fletcher, hopes to be first woman to reach North Pole. A concert pianist, Mrs. Fletcher is known to the theatrical world as Peggy Keenan. Expedition which has left on an exploratory trip into north, will gather data from coast waters, ice and sky. It will also test a new air rescue device. It will be first assault on polar regions since Admiral Peary's expedition in 1905. Proposed route of expedition is shown at right.

West Changes Stand on Saar, Says Adenauer

French Reparation Deal Abandoned?

BONN (AP) — Chancellor Konrad Adenauer said today the United States and Britain have agreed conditionally to drop their support of France's permanent claims on the industrially rich Saar territory.

Adenauer intervened in a noisy parliamentary debate on the Paris treaties for rearming West Germany to make the statement which was greeted with surprise.

The U.S. and Britain agreed at the 1947 Moscow conference to support French claims on the Saar as compensation for damage suffered by France at Germany's hands during the war.

But the chancellor told the lower house in the second day of the rearmament debate that the Anglo-American powers had informed him verbally of their new attitude. He said they promised to drop their support of French claims on the Saar in a future German peace treaty—if the present Saar agreement with France goes through.

5 GALLONS OF POISON WENT TO MAGGIE PARTY

HALIFAX (CP)—A supply rating told a general court-martial today he discovered five gallons of duplicating fluid were missing from his stores after 47 ratings went to naval hospital with methyl-alcohol poisoning. The incidents followed a surreptitious binge on board the carrier Magnificent.

AB John Gallant of Halifax, testifying at the court-martial of AB John L. MacDonald of Beaverton, Ont., on charges arising from the drinking spree, said the day after the party he checked his stores and found the duplicating fluid missing.

The trial is continuing.

West Demands Reds Cut Army

U.S. Might Barter 'Atomic Punch' For Over-All Reduction in Arms

LONDON (AP)—The West today countered Soviet demands for a nuclear weapons ban with an over-all disarmament proposal calling on Russia and China to reduce their armies.

The western offer was made known to correspondents as delegates of the United States, Britain, France, Canada and Russia resumed closed-door disarmament talks which had ended in stalemate here last June. The five powers are conferring as the United Nations disarmament commission sub-committee.

American officials said the United States stood behind the British-French plan for the eventual scrapping of all atomic and hydrogen weapons, but that it tied this in with step-by-step reductions in military manpower as well as conventional weapons.

The U.S. contribution to the program is a blueprint for an international control system with the power to enforce disarmament measures on both sides of the Iron Curtain. The Russians have bitterly opposed opening their arsenals to outside inspection.

The Western powers are said to have agreed that this is the only formula which would allow them to meet the Kremlin's Feb. 18 call for abolition of nuclear weapon stocks.

"For us to throw away our atomic punch without firm agreement on reduction of other armaments," one Western official said, "would expose Europe and Asia to being overwhelmed by the huge Communist armies."

$375 CROSSWORD
PAGE 28

$4 Million Budget Due to More Pupils

Actual Costs to Municipalities Waits Tax Formula Clarification

Schools here will spend $4,039,943 this year—$455,049 more than in 1954—Greater Victoria municipal councils have been advised by school board.

The increase is traced to a 1,351 increase in number of pupils in the schools.

Municipal shares of the higher outlays can't be calculated until the education minister's new school costs formula is completely unveiled by the government. The final part of the school tax plan is due to be aired soon in the legislature.

The total compares with the 1954 budget of $3,594,894, but according to school authorities, cost-per-pupil is less.

The budget was drawn up according to the 1954 provincial grant system and cost-sharing may be subject to severe change when it is learned exactly how the new school formula will affect school board revenues.

Neither school board nor city officials would guess at the effect of the budget on local taxes.

On the basis of the 1954 provincial grants, the new budget would call for $2,860,032 to be raised by local assessment in Victoria, Oak Bay, Esquimalt and part of Saanich. Last year the municipalities were asked to provide $2,636,322.

Council Starts Study Wednesday

City council is expected to begin studying 1955 estimates next Wednesday or Thursday, a job which usually takes two weeks. It is expected to be three weeks before there is an indication of the city's share of the school costs.

Here is a breakdown of the budget with 1954 figures in brackets:

School board administration, $63,372 ($58,442).

Teachers' salaries, $2,644,590 ($2,388,603).

Operation of school plant, $422,500 ($376,040).

Maintenance, $281,690 ($257,330).

Medical-dental, $46,645 ($45,596).

Cafeterias, sports, transportations and public relations $23,590 ($21,105).

Night schools, $23,300 ($24,400).

Debt service, principal or sinking fund, $369,683 ($303,802).

Current capital expenditure from revenue, $113,822 ($47,810).

Revenue in 1954 from government grants, tuition fees (Victoria College and other), federal grants, night schools and other sources was estimated at $958,571.

Under the old grants system it would be $1,179,910 according to the new budget.

School board finance committee chairman Humphry Golby said today that the board still does not know what the basic grants from the province will amount to. He anticipates the government share will be more.

Title Fight Tonight

NEW YORK (UP)—Featherweight champion Sandy Saddler weighed 124½ pounds and challenger Teddy (Red Top) Davis scaled 126 at today's weigh-in for their title fight tonight in Madson Square Garden (Victorians can view the fight on Channel 14, starting at 7.)

ADDICT'S OWN STORY

There's No Cure for Me

(The drug traffic on the B.C. coast has become notorious. Its main centre is Vancouver. Victoria fortunately is to a large extent free of the more evil implications of it. But there are drug addicts here and they face similar problems to those on the mainland. This year the B.C. government proposes an experimental program to deal with the addiction problem. Just what can this do for an addict? To show the public something of the problem, a Victoria addict who has been in and out of trouble with the law for years has told his personal story to the Times. Following is the fifth of a series.)

AS TOLD TO TONY DICKASON

I've done a little back-sliding since released from the hospital's observation ward. Nothing really serious—just a bit. After 20 years on narcotics one is like that.

I'm going to the employment service today. It's what I've got to do, though I no more feel like it than like taking flight.

I'm afraid there is no cure for me or for anyone who has used drugs for years. The authorities may as well consider addiction as incurable, and treat it in that light.

Main drugs sold here are opium derivatives: heroin, morphine and opium itself. I mostly use morphine. Cocaine and marijuana are a problem in the U.S. but not in Canada.

NO JOLT

No true addict would get a jolt from marijuana.

You read a lot about RCMP investigations of dope, and the risks their undercover agents take. This semi-heroic nonsense is away off base. I've never heard of an agent getting into serious trouble in Vancouver. They take no risks whatsoever and have all the best of it.

No RCMP officer takes any guff from an addict, and that's for sure!

An addict who is also an ex-con is never safe from being picked up, on the street, or at home with the door suddenly crashing in.

It's hard to say where police checking stops and actual hounding begins. I'm going to be more popular than ever with the Mounties when this is published.

SLAPPED AROUND

Addicts are slapped around, and have no come-back. Police know they can get away with anything. They won't frame you, but use pretty brutal methods in obtaining evidence. A strip-down at headquarters, for instance, called a "skin search" with even body openings probed.

I could give thousands of examples which would shock the average citizen.

You develop an instinct about the RCMP, and get to know them no matter what the disguise. They show up as loggers, crew-cut college boys, or ordinary - appearing businessmen. Attorney-General Robert Bonner, in the Legislature, said their investigations were the nearest thing to peacetime cloak - and - dagger work. But nearly always we see through the cloak.

Psychiatrists and psychologists are usually the most understanding about dope, particularly Victoria's Dr. D. E. Alcorn, a psychiatrist, and Rev. Douglas Kendell, a psychologist. I've talked with them both, but the only way to battle addiction by the individual is on a personal basis.

Living with drugs for years, there is nothing that anyone can tell me about myself and narcotics; nothing at all. I know all the answers, and the questions also.

Religion? I am absolutely non-religious, and can truthfully say that the Lord has never entered into curing addiction. It's in the same category as an advanced case of cancer.

VEINS DRY UP

I wish I could show you my arms, covered with small brown spots where the thousands of needles have been jabbed to inject dope. There isn't a vein in my body I haven't used some time or other. The pure dope doesn't seem to do the veins any harm, but the adulterated stuff has a bad effect and the veins dry up.

Narcotics, contrary to popular belief, don't produce beautiful visions or fantasies. Drugs are just a medicine which the system demands. Actual harmful physical effects are negligible, except for a body reaction to adulteration.

It is hard to describe the illness, which is what addiction is. Perhaps the best way would be to compare it with after-effects from alcohol, commonly called a hangover.

An alcoholic's hangover, if a bad one, may last as much as a day or two. In my case it lasts up to two months, with the system demanding that extra jolt before returning to normal. I take drugs to keep normal, not to go on a sort of one-man party.

Alcohol has few attractions for the average addict. It is no substitute for drugs. If an addict believes he can switch to alcohol, and be cured of that, then chances are if this happens he returns to drugs right away. Use of drugs gives no alternative.

Nothing is more painful to an addict than to be told his cure is just a matter of will-power. It's not. The main appeal of drugs is psychological.

(Final Installment Tomorrow)

V's WHIP U.S. 12-1 LED BY WARWICKS

DORTMUND, Germany (CP)—Led by the Warwick brothers, Canada piled up a 12-1 margin over the United States in the opener of the world hockey championships here at Westfalen-Halle. Bill Warwick scored three goals; older brother Grant, the playing coach, assisted on three, and Dick on another.

DUESSELDORF (AP)—The defending champion Russians defeated Finland, 10-2, in the opening round of the world hockey championships.

KELOWNA (BUP) — Forwards Jim Middleton and John Dawes of the Kelowna Packers were chosen today to reinforce the Penticton Vs in their world hockey championship series. They will be flown to Europe.

SEATO PARLEY

Dulles, Casey Force Eden Agreement

BANGKOK (Reuters) — Ministers of the Southeastern Asian treaty ended three days of talks in full agreement here today after a last-minute hitch over whether Communism should be openly named as a menace to the area.

Britain's Foreign Secretary Eden objected to the word Communism being written into the final 1,400-word communique on the eight-power talks, but he finally bowed to the will of other delegates, notably State Secretary Dulles of the United States and External Affairs Minister Richard Casey of Australia, conference officials said.

In addition to the difference between Dulles and Eden on the wording of the communique, the two also failed to agree on Formosa policy at a private conference over dinner Thursday, American sources said.

Eden restated British policy—that the Nationalist-held islands of Quemoy and Matsu must be considered part of continental China—and Dulles restated American policy—that the islands must remain in Nationalist hands for reasons of the defence of Formosa.

There was no narrowing of differences, sources said.

'Fight to Death' Order By Chiang

TAIPEI, Formosa, Saturday (UP) — Generalissimo Chiang Kai-shek has surrendered Nanchi, his northernmost outpost island, to the Communists without a fight but has issued orders to his troops on Quemoy and Matsu Islands to "fight to the death" in their defense.

Military authorities said Chiang, after following American advice in the evacuation of the Tachen Islands and Nanchi, expects the United States to give strong support if the Reds move against his two remaining island strongholds.

Evacuate, Says Nehru

NEW DELHI, India (UP)—Prime Minister Jawaharlal Nehru said today that Nationalist China should evacuate Quemoy and Matsu Islands, just off the Red China coast, as the indispensable first step toward any Formosan settlement.

How's Your Arithmetic?

John is only 18 months old. But it won't be too long before he's ready to learn some simple arithmetic: There are more than 100,000 people in the Greater Victoria area. Most of these people have a dime. Most of them understand the importance of the fight against childhood disease carried on at the Queen Alexandra Solarium. And if each of the 100,000 made sure at least a dime reached the "Shower of Dimes," PO Box 177, Victoria—many more children like John could be cared for at the Solarium, be ready to return to their homes, and to live a happy, normal life again. But right now, the "Shower of Dimes" campaign is far short of its objective. John hopes your dimes will help bring the $30,000 so urgently needed.

Don't so much mind th' school costs goin' up, if on'y they'd teach us an easy way t' pay 'em.

* * *

Duplicator fluid is mis-named as a navy drink. There ain't any second time.

* * *

Thet Point Ellice bridge mus' be a suspension bridge—at least thet's whut it keeps us in.

B.C. HAS NO CONTRACT, SOMMERS CONFIRMS

Power Plans Based on Letter From Bonneville to Kaiser

Lands and Forest Minister Robert Sommers confirmed in the Legislature Thursday no contract exists between the Bonneville Power Corporation and Kaiser Aluminum Corporation for use of power generated from water stored in B.C.

The minister's statement came soon after a similar one by Resources Minister Lesage in the House of Commons.

(The House of Commons at Ottawa voted 178 to 16 Thursday to pass a bill tightening federal control over use of international river water. (See page 6).

Mr. Sommers revealed—to an amazed opposition—that a letter written by the administrator of the Bonneville authority, which will generate the power, to Kaiser, is the only basis of the government's negotiations.

The letter said Bonneville could "see no reason why a satisfactory agreement could not be established," according to Mr. Sommers.

ONLY A LETTER

Bruce Brown (Lib-Prince Rupert) remarked "This is the most amazing revelation ever made in this House." He said, "there is no agreement, only a letter between these two outfits."

Mr. Sommers said the Kaiser-Bonneville contract, which will be required before B.C. can be assured of receiving its share of the power, is "one of the thousand-and-one details to be worked out."

"It will be incorporated in the water license, if and when a water license is issued to Kaiser," said Mr. Sommers.

He said the government's negotiations with Kaiser had been carried out "on that basis," and that the government would not issue a final water license to Kaiser "unless a firm agreement exists."

"The tide has receded, and we find left on the beach a lone letter," said Robert Strachan (CCF, Cowichan-Newcastle). He said in many of Mr. Sommer's speeches the minister had "stated facts and figures, and said there would be a 40-40-20 split on the power."

"I didn't say 40-40. I always said 20 per cent free," interjected Mr. Sommers.

"How does the minister know, when the Bonneville Authority has not agreed to that," answered Mr. Strachan. "The minister's whole defense of this deal has been based on that premise."

Mr. Strachan said Mr. Sommers had "absolutely no firm foundation" for his statements B.C. would receive 20 per cent of the power made possible through construction of the Kaiser dam on Lower Arrow Lakes.

Premier Bennett later agreed to file all correspondence concerning the Kaiser deal with the House, excepting "confidential" letters.

PUZZLE PRIZE HITS $375; 'CASE' NOT 'BASE' HURT

Prize for the Times crossword puzzle is nearing another new high after puzzlers failed to come up with a correct solution to Puzzle 100.

The award for a bonus solution in the new puzzle becomes $375.

One of the big sticklers last week was the answer to "If it is to be an important one the government will prepare plans for it very carefully." The composer gives the answer "case," pointing out that there are various cases handled by authorities, not all of which need the greatest care. But in preparing a "base"—as so many puzzlers answered—the greatest care is needed no matter how unimportant it is relatively speaking.

Complete answer to the puzzle, with explanations, is on Page 28, along with the new puzzle worth $375.

FOR SCIENCE'S SAKE

Ontario Pays Tab At Drunken Party

TORONTO (BUP)—The Ontario government has been throwing drunken stag parties for four months and encouraging guests to gulp down every ounce of free liquor they wanted.

The party-goers included policemen, school teachers, university students, forest rangers, salesmen, a plumber, an engineer, a chemist and a doctor.

All boasted that they were good two-fisted drinkers. They sat down at 5 p.m. and rose—if they could—at midnight. In between they ate potato chips, listened to the radio, played poker and . . . drank.

The "cocktail parties" were actually a test of a new machine to test liquor consumption which "could make every cop an expert" and mend Ontario's definition of, and laws concerning, drunkenness, said Dr. J. K. W. Ferguson of the University of Toronto.

Ferguson gave the results in a paper to a secret meeting of judges, police chiefs and lawyers.

The machine being tested is the "breathalyzer."

Ferguson said the subjects could drink almost anything they wanted—but very few of them could drink enough to get 1.5 parts of alcohol per 1,000 in their blood.

"It would be beneficial for many persons who cherish romantic delusions about their own capacity or that of certain of their friends to participate in or witness such tests," he added.

A graduate student who helped him, Harry Salem, said policemen participated on their off-days and "they were good subjects."

Salem said to get the subjects home it was usually necessary to sober them up.

"We found some warm water applied at the back of the neck worked wonders," he said. "It's unscientific, but it works."

Index to Inside Pages

	Page
Race Track Opponents Would Finance Golf Course	17
Over-Size Logging Trucks Allowed on West Coast Roads	17
Victoria Painting Disappointing in Seagram Collection	17

Ask the Times	17	Finance	12	Sports	10 and 11
Alvarez	5	Island Digest	5	TV With Lee	24
Bridge	24	Outdoor Front	11	Why Grow Old?	14
Classified	24	Penny Saver	18	Women	18 and 19
Comics	22	Roberts	17	Your Horoscope	24
Droodles	17	Radio	23		
Entertainment	14	Stott	5		

IN PARLIAMENT

Senator Nancy Hodges Member of Committee To Probe Drug Traffic

(From CP and BUP Dispatches)

The Senate Thursday set up a special 20-member committee to go into the whole problem of drug addiction in Canada.

Solicitor-General Ross Macdonald, government leader in the Senate who proposed the committee, said it should concern itself with means to control the actual traffic of drugs and narcotics throughout the country.

It will have power to call experts in the narcotics field.

Senator Macdonald said the committee's recommendations could be "a document of the utmost importance and have far-reaching consequences in helping to found a policy upon which the successful solution of this program can rest."

Senator John T. Haig, Progressive Conservative opposition leader, strongly supported Senate investigation of the drug traffic. He said he agrees with Senator Nancy Hodges L., Victoria) that those who traffic in illegal drugs should be hanged.

Senator James King (L., British Columbia), a doctor, said manufacture and sale of drugs should be controlled internationally.

Every Province Represented

The 20 senators who will form the committee represent every province. B.C., which authorities say has the largest proportion of known drug addicts in Canada, has two representatives —Senator Hodges and Senator Thomas Reid.

Senator Macdonald said the impression might be gained from press reports that the drug traffic is out of hand in Canada. But that was not the case.

Total drug-case arrests by the RCMP totalled only 495 in the 1952-53 fiscal year and 507 in 1953-54. Indications were that arrests in the current fiscal year would be lower.

He said there are an estimated 3,000 addicts in Canada. While the majority were in the Vancouver area, "the problem is a very real one in the larger centres of Toronto, Montreal, Hamilton, Windsor, Winnipeg, Edmonton and Calgary." There was not much of an addiction problem in the Maritimes.

Senator Ralph Horner (PC-Saskatchewan) said 100,000 addicts would be nearer the mark. There were said to be 2,000 in the Vancouver area alone.

Senator Macdonald said his 5,000 figure came from a reliable source.

Unemployment Debate Monday

Rising unemployment is "alarming," the Commons was told Thursday, and it promptly scheduled tentatively a major unemployment debate for Monday.

CCF leader Coldwell tried to open an emergency debate Thursday—on the heels of record post-war unemployment figures issued Wednesday by the government—but later agreed to wait until early next week.

Mr. Coldwell took the unusual "urgent" procedure of moving that the Commons sidetrack its usual business for a discussion of unemployment on the ground it is a matter needing immediate attention. He called the unemployment situation alarming.

In dealing with Mr. Coldwell's proposal for an emergency debate, Speaker Rene Beaudoin said he was inclined to agree there is "some urgency" for a debate. Finance Minister Harris, in charge of putting the government's legislative program through the House, suggested Monday or Tuesday. Mr. Coldwell assented.

★ ★ ★

Canada's hands-off policy in the Formosa situation was reiterated Thursday by External Affairs Minister Lester B. Pearson.

He told opposition foreign affairs critic John Diefenbaker (PC-Prince Albert) that Canada had no undertaking and had given no commitment to help in the defense of Quemoy and Matsu, the islands off the Chinese mainland.

Pearson said the islands were "indisputably part of the territory of China."

★ ★ ★

Canada's divorce legislation should be broadened so people would not be forced to commit adultery to get divorces, a Liberal senator said Thursday.

Sen. F. W. Gershaw (L-Alberta) said during debate on a bill which would broaden grounds for divorce in Canada that its passage would contribute "to the well-being of Canada and the increase of human happiness."

U.S. Prepares To Launch 2nd Atomic Sub

Sea Wolf Boasts Improvements Over Nautilus

(From AP, UP Dispatches)

WASHINGTON — The second American nuclear submarine, the Sea Wolf, probably will be launched within the next two or three months.

The sister of the 3,000-ton Nautilus, with improvements in design and atomic engine of different type, has been abuilding since June, 1953. On the basis of time required for building the first hull, the Sea Wolf should go down the ways at New London, Conn., some time in May.

If the Nautilus pattern is followed, the Sea Wolf will have when launched the framework and some other components—although not the fuel load—of the atomic furnace.

A land-based model of the Sea Wolf's engine was started at West Milton, N.Y., in 1953, by the General Electric Co., under contract with the United States Atomic Energy Commission.

PRESUMED ABOUT READY

Presumably that test plant—a copy of the one that will be installed in the Sea Wolf—is about ready for trials, if not actually in operation. The AEC and navy refuse to say.

The nuclear power plant in the Nautilus, built by Westinghouse Electric Corp., is the "thermal" reactor type. That for the Sea Wolf is an "intermediate" reactor.

AT SEA AGAIN

The Nautilus, after spending a month in drydock undergoing checks and getting a fresh coat of paint, went back to sea today to begin the final phase of its builders' trials.

The Nautilus spent 148 hours under nuclear power during the week of Jan. 17-24, during which it cruised more than 1,000 miles and made more than 50 shallow dives.

Early today the huge submarine cruised down the Thames River into Long Island Sound and headed out into the Atlantic, where it will continue checks on its torpedo armament. This will include the firing of dummy and practice torpedos. The Nautilus returns to port tonight, but goes out again tomorrow for tests of anchor and steering mechanisms.

The navy announced that no deep dives will be made on either day but will be undertaken later. Then the Nautilus also will undergo speed runs.

FRANK T. HORD

CHRISTIAN SCIENCE

Former Chaplain Speaks Here

How an understanding of God heals discord will be the topic of a Christian Science lecture to be given on Sunday, Feb. 27, by Frank T. Hord, of Washington, D.C., it was announced today by First Church of Christ, Scientist.

A former army combat chaplain, Mr. Hord will speak in the Odeon Theatre at 3 p.m. The lecture is open to the public without charge. Mr. Hord's subject will be "Christian Science: Its Practical Operation."

IN SERVICE

Mr. Hord served 46 months in the United States and in the European theatre of operations during World War II as a Christian Science chaplain. He was with combat troops throughout the war, and served in the Antwerp area during the five-month buzz-bomb siege of that important supply base on the Belgian coast.

Prior to entering the public practice of Christian Science healing, Mr. Hord was active in sales engineering, and as founder and head of a travel agency. He is currently on extended tour as a member of the Christian Science board of lectureship.

Tourist Trade Increases Here; Dips Elsewhere

Publicity Bureau Reviews Big Year

Annual report of the Victoria and Island Publicity Bureau released today showed a decided increase in number of visitors to Victoria compared with 1953.

Victoria, the report said, was the only city in the Pacific northwest to show such an increase in 1954. Last year Victoria and Sidney handled a total of 86,418 cars and 258,003 passengers, up two per cent over 1953.

TCA's 19 daily flights from Patricia Bay carried a total of 224,448 passengers during the year, an increase of 11.3 per cent over 1953.

However, a decrease was shown in numbers of visitors registering at the publicity bureau. Total was 78,258 as against 106,178 in the previous year. In July and August 40,648 persons registered. Poor weather was indicated as cause of reduced numbers.

Success has been experienced by bureau efforts to popularize Victoria as "Queen of Convention Cities" the report said.

CHADWICK SWIM

No single event here has created "so much or so wide an interest nor brought wider publicity to Victoria and Vancouver Island" than the Flo Chadwick swim of last August. The bureau thanked the Times and British-America Paint Co. Ltd., sponsors of the event.

During the year the bureau printed and circulated many thousands of folders and maps, weighing in all six tons! In addition, 43,375 pieces of mail were posted in answer to various queries.

FORCED TO JUMP AT GUNPOINT

Wedged 12 Hours in Tangled Pipes Burglar Lives After 14-Story Fall

NEW YORK (UP) — Police and emergency crews working with sledgehammers and acetylene torches today freed a seriously injured 20-year-old burglar who had been trapped for more than 12 hours after a 14-story fall.

Police and an emergency doctor carefully lifted James Anderson a negro, out of a tangled complex of gas, water and steam pipes where he had been wedged since crashing through a skylight on the roof of a midtown loft building last night.

"My arms and legs are numb," Anderson gasped as police eased his body onto a stretcher. "I feel dizzy."

Anderson told reporters who reached the scene shortly after the first police alarm that he had been forced to jump through the skylight by an accomplice who pressed a .38 caliber revolver to his head and commanded "Jump!"

"I didn't want to," Anderson whispered, his voice muffled and faint in the narrow shaft. "But my partner held a .38 gun at my head and told me to jump through the skylight. He wanted me to get into the building and pass stuff up to him.

"I told him I wouldn't. We had an argument. He pressed the gun harder at my head and said: "Jump!"

"The next thing I remember I went through the skylight and then I was tangled up in the pipes.

"I yelled for help but nobody answered. My partner must've took off."

MEN'S SHOES
AS LOW AS $5.55
Other Values 7.77 and 9.99
Values to 9.95
Copp The Shoe Man
1316 Douglas St. Phone 4-5161
THIS YOU HAVE TO SEE TO BELIEVE

GURNEY OIL-BURNING KITCHEN RANGES
SEE THE NEW GURNEY OIL-BURNING RANGES, FITTED WITH THE FAMOUS CYCLOS OIL BURNER. ON DISPLAY NOW! PRICED FROM $299.50 to $359.50
★ WE SELL ★ WE INSTALL ★ WE SERVICE
C. J. McDOWELL
PLUMBING AND HEATING LTD.
1000 DOUGLAS STREET PHONE 3-4138
Prices Include Complete Installation . . . Positively No Extras—Easy Terms Available

MODERN MIRACLE OF Foot Relief
Dr Scholl's AIR-PILLO INSOLES
Just like walking on pillows!
1. Relieve Pain, Callouses, Tenderness.
2. Give Feet Soft Bed to Rest On.
3. Cushion Sore Heels, Ease Pressure on Nerves of Feet.
Made of soft Latex Foam, Dr. Scholl's Air-Pillo Insoles air-cushion your shoes—pillow your feet from toe to heel. Women's and Men's sizes, only 65¢ pair. Sold everywhere.
Dr Scholl's AIR PILLO INSOLES

ONE HOUR VALET 1720 DOUGLAS
SUITS $1 Dry Cleaned in 1 Hour
SHIRTS 15¢ with cleaning

AT LEAST $100 TRADE-IN ALLOWANCE FOR YOUR OLD PIANO
ON THIS BEAUTIFUL 21" CROSLEY TELEVISION SET
CROSLEY
CANADA'S MOST COPIED TELEVISION SET GIVES YOU ALL THE FEATURES!
• CASCODE TUNER for greater noise immunity.
• REMOVABLE PICTURE WINDOW for quick, convenient cleaning.
• "RUGGEDIZED" TUBES last longer—make set warm up more quickly.
• AUTOMATIC GAIN CONTROL provides more even signal in all areas.
GET THIS BIG SUPER-V 21" SCREEN CONSOLE FOR ONLY 329.95
LESS AT LEAST $100.00 FOR YOUR PIANO!
EASY TERMS!

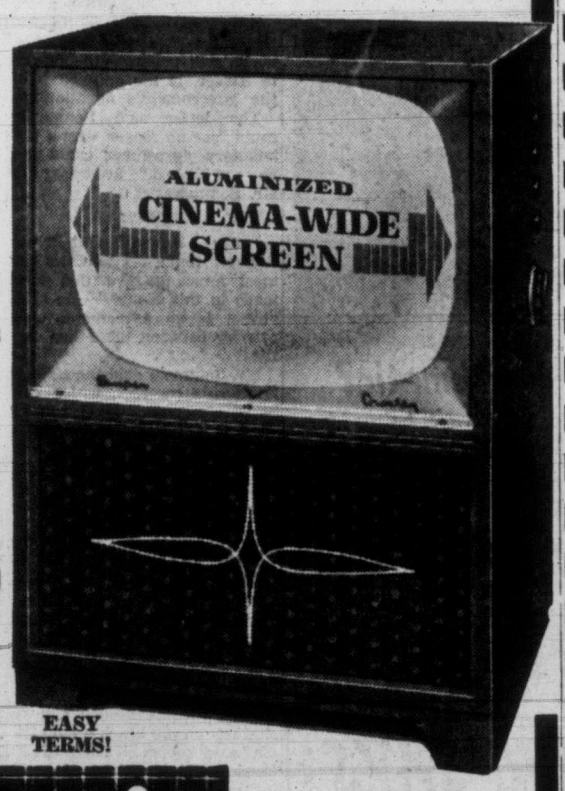

MACDONALD'S
752-754-756 FORT STREET 3-1171
NO MONEY DOWN! WHEN YOU TRADE IN YOUR OLD PIANO

REPEAT OFFER!
Now's the time to buy (and save!) Just look at all the extras you get in this repeat offer!

SAVE $104.20
BUY THIS FULLY EQUIPPED 54" REPUBLIC "SINK-MIX" AT THE REGULAR PRICE OF THE SINK ALONE
THE SINK—Republic's 54" De Luxe Cabinet Model ● Cutlery Tray ● Wire Door Tray ● Acid-Resistant Porcelain Top ● Smooth, Quiet Nylon Glides on all 4 Drawers.
THE MIXER—The exclusive MIXGUIDE control on this Hamilton Beach Electric Mixer puts 10 tested speeds under your thumb. You simply dial the speed you want.
MIXING FAUCET—Exclusive single-lever mixing faucet—a finger's touch selects the water temperature. Complete with easy-reach rinsing spray and non-splash aerator.
POP-UP MIXER SHELF INSERT
Republic's easy-operating pop-up, disappearing mixer shelf, lifts up and out to the working position with a spring operating balanced action. A pleasure to use!
EXTRA VALUE!
54" REPUBLIC STEEL SINK Regularly $226.95
HAMILTON BEACH MIXER Worth 49.95
MIXER POP-UP SHELF Worth 48.25
ADDED VALUE OF SINGLE-LEVER MIXING FAUCET Worth 6.00
TOTAL VALUE $331.15
All yours for less than the price of the sink alone!
$226.95

Standard Furniture Co. 737 Yates St, Phone 2-5111
Butler Bros. SUPPLIES LTD. Keating Crossroad, Saanich Phone Keating 90
Parker-Johnston Ltd. 1314 Broad St. Phone 2-9181
Marshall-Wells Stores B.C. Hardware Ltd. (Owner) 724 Fort St. Phone 4-1021
Paulin Plumbing & Heating 1323 Government St. Phone 4-1442
Butler Bros. SUPPLIES LTD. 3516 Quadra St. Phone 3-6911
Island Building Supply Co. 575 Gorge Rd. Phone 2-5178
Shawnigan Lumber Yards Ltd. 2000 Government St. Phone 2-7261
Carey Road Hardware 3892 Carey Road, Victoria Phone 9-2652
M. Griffin & Co. 941 View St. Phone 2-5159
Mouat Bros. Ltd. Ganges, Salt Spring Island Phone Ganges 3L
Marshall-Wells Stores Miles Hardware Ltd. (Owner) 9 Commercial Street, Nanaimo Phone 2554

In the House

They Are All 'Intituled'—But What Do They Mean?

By TONY DICKASON

As Jimmy Durante once said, "everybody's trying to get into the act."

There are a whole swatch of acts under consideration by the House, together with amendments to existing acts, which cover everything from credit to Kitimat.

Some, read superficially, are extremely puzzling. For example, a seemingly odd little piece of legislation intituled—that's classical corn for the term "called"—"An Act to Amend the Marriage Act." We wish the government good luck if they can get away with this!

It seems a little harsh.

Then there's a masterly intituled item "An Act Respecting the Inspection of Fish." Without delving into the legislation, from the name alone one would say some type of fish-watching control is on the books. Maybe fish-watchers must wear blinkers from here on in; or fish eye shades. Or it may be that fish will be forbidden to inspect other fish; or again the exact opposite.

It probably matters not a smelt. One can't stand for long in engrossed contemplation of a cold halibut, for example.

Then there's "An Act Respecting the Practice of Law." This brings up a point which has been bothering us many years regarding lawyers. When are they going to stop practicing, and get down to business? What would your reaction be if when the household water pipes broke, the laddie with the stilson said he was merely practicing, and charging you a whopping good rate for the pleasure?

They're Going to Amend Nurses!

Next we have "An Act Respecting the Boundary Between the Provinces of British Columbia and Alberta." Well, everybody respects the boundary. So what? Hardly need to put it in print after all these years.

Psychiatric nurses will be pleased to know the act relating to them will be amended, if passed. Now it would be nice to know who will amend the nurses? All psychiatric, you know.

There are going to be some changes also in the "Lunacy Act." On this subject we hope to remain non-committal.

One amendment of particular import is a change to the "Unclaimed Money Deposits Act." It even has a bill number, just like real loot. Chances are the Socred theory of money distribution is in here somewhere. This is official notification of claim registration. In this instance, at least, we would be pleased as a receipient of buck-passing.

Try This on Your Guitar

Some of the questions by members listed in the order paper are good. Take this one by Frank Howard (CCF-Skeena):

"Does the honorable member for Nelson-Creston intend to convene the special committee to consider the desirability of amending section 14 and Scheduled C of the 'Constitution Act,' being chapter 65 of the 'Revised Statues of British Columbia, 1948,' and to make recommendations in respect thereof to this Legislature as to the desirability of increasing the number of members to be elected to the Legislature, and as to the distribution of the members amongst the electoral districts of the province, which committee was appointed by the Legislature on Feb. 1, 1955?"

Mr. Howard must have brought a carload of commas with him from Skeena. But that was not the complete question. Comes the punch line:

"If so, when?"

Delicately balanced verbiage, this. He wants to find the score on redistribution of members and districts. The committee on this has been having a great old time for a couple of sessions, bending over intricate-appearing maps, with curled corners, on large tables. But wot hoppen? Nought, except a gradual increase in numbers of maps.

Mr. Howard also desires to know how many days the reaction ferries were not at Usk. But don't ask Usk what a reaction ferry is. Or for that matter, what Usk is. Sounds like Russian mould on a decaying pit-prop, or a small husk.

(Ladies; Mrs. Lydia Arsens wore a natty, folded white handkerchief protruding nattily from the left breast of a natty gray suit. She looked natty.)

When is it all going to end?

Guided Missile Has 5,000-Mile Striking Range

Atlas Rocket Accurate Within 20 Miles; Hits at 10,000 MPH

By JOHN W. FINNEY

WASHINGTON (UP)—The air force today let Atlas—a fantastic inter-continental missile of the future—out of its bag of secret weapons.

For the first time, the air force admitted it was working on an "intercontinental ballistic missile" called Atlas. But the work, it was indicated, is still in the early development stage.

The Atlas is an example of the rocket-powered missile of the future which would be able to cover a 5,000-mile range in a matter of minutes and come crashing down from outer space on its target at speeds of 10,000 miles per hour. The missile would be aimed something like an artillery shell, and research experts believe they can perfect the guidance so it will hit within a 20-mile circle. With an atomic or hydrogen warhead, this would be sufficient accuracy.

NO DEFENSE KNOWN

Thus far there is no known defense against the IBM, although research experts think a defense is theoretically not impossible.

Gen. Nathan F. Twining, air force chief of staff, told reporters that work on the Atlas was "just getting going."

Twining's statement was the first time any air force official has even admitted the existence of the Atlas project, being carried on by Convair division of General Dynamics Corporation.

Air force information officials have not even been authorized to use the word Atlas in terms of a weapon. Their stock answer was that Atlas was a Greek god who held up the world.

Twining also disclosed that development is nearing the payoff stage in another intercontinental missile, called the Snark.

Twining said the Snark—a long-range pilotless bomber—is "coming along fine" and already has been tested. The tests presumably were conducted at the air force's missile range stretching down into the South Atlantic from Patrick air force base, Cocoa, Fla.

Brides and Bridesmaids

Look your loveliest in a Bride's Dress from our stunning collection.

PLUME SHOP Ltd.

1740 DOUGLAS ST.
Across from the Bay

SEMI-ANNUAL

20% Discount

GRESHAM SALE

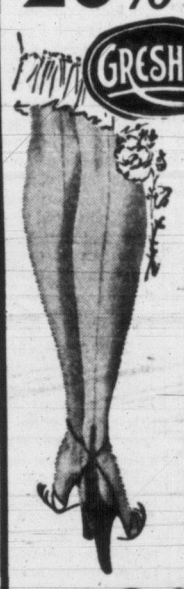

Our Introductory Offer of New Spring Shades—Blondette, Rose Jasper and Rose Beige

GRESHAM NYLONS

- Fit Better
- Look Better
- Wear Better

45-Gauge 30-Denier. Reg. $1.25. SALE 1.00
51-Gauge, 30-Denier. Reg. $1.50. SALE 1.20
51-Gauge, 15-Denier. Plain, outline heel or black heel. Reg. $1.35. SALE 1.08
60-Gauge, 15-Denier. Reg. $1.50. SALE 1.20

B.M. Clarke LIMITED

711 YATES 3-0611

Brothers in Their Forties Want to Quit Being Girls

BOULDER, Colo. (AP)—The brothers who said their parents reared them as daughters have won the right to shed their feminine first names and adopt masculine names.

The brothers are in their 40s and unmarried. They work for a seed company here. They told county judge Howard O. Ashton Thursday that they wear men's clothing at work, but usually change to women's attire when they reach home.

The brothers explained it was a matter of lifelong habit, resulting from the wishes of their parents. Judge Ashton declined to disclose the brothers' names until the legal changes are completed.

The judge said the men are not sexual deviates, but just confused because of the sort of life they have been forced to lead.

He said the brothers are the last two of 14 children in the family. Since the 12 others all are boys, the parents chose to regard the youngest children as daughters.

YOUR NERVES

are not made of STEEL

That's Why

THIS 6 WEEK NERVE FOOD PLAN MAY HELP YOU

Mother and Dad! Look at the strain and noise in an average day. The telephone jars you, the door-bell rings; meals to get, dishes to wash; a noisy office or a machine breaks down. By night your stomach is in knots, your appetite gone. You're human! YOUR NERVES ARE NOT MADE OF STEEL!

If YOU are Tired, Tense, Can't Rest

HERE'S YOUR 6 WEEK PLAN

Get 6 small or 2 large boxes of Dr. Chase's Nerve Food, a 6 week supply for one adult. In just 6 weeks it may mean NEW FORCE, NEW VIGOUR . . . the quiet, steady nerves that go with good health.

Here's Why—Nerve Food contains body-building elements found in Vitamin B1, Iron and other health-giving Minerals. Together they help strengthen your nerves, help you to rest, forget you were ever tired, rundown, feeling miserable. After 6 weeks you must be able to say: "I feel like a new person" . . . or money refunded—get started today. 79¢ and $1.98

W-35 Dr. Chase's NERVE FOOD

GREAT NEWS!

The Old Country Shoe Store's February Clearance Sale Continues

SHOES GREATLY REDUCED DURING THIS SALE

Group of women's pumps and ties in broken sizes. Values to $7.00. Sale Price 1.95

Large group of women's pumps, straps, ties and casuals drastically reduced. Values to $8.00. Sale Price 3.95

Group of children's straps and boots, patent and leather. Sizes 2 to 6 in the lot. Values to $2.50. Sale Price 95c

Misses' patent leather straps and oxfords in broken lines. Sizes 11 to 2. Values to $5.00. Sale Price 2.95

Large group of men's smart oxfords, loafers and gores . . . to see them is to want them. Values to $10.00. Sale Price 5.95

Another group of men's work boots and oxfords. Men — don't hesitate! Values to $9.00. Sale Price 3.95

Group of men's slippers—sizes 6, 7, 8. Sale Price 95c

Men's rubbers . . . Good quality. $1.95 value. Sale Price 69c

Old Country Shoe Store

635-7 Johnson Street

FINAL WIND-UP SATURDAY

FEB. SALE!

Hurry to Take Advantage of These Specials

Only our system of Carload Purchasing could bring you a value like this! See smartly-styled LIVING-ROOM FURNITURE, with AIRFOAM CUSHIONS, all covered in extra-heavy wool frieze, in choice of the most engaging colors we've had for some time. A feature of this group is the new BASE ROCKER EASY CHAIR, a smart full-size easy chair that ROCKS 'N' ROCKS.

$50 TRADE-IN

TWO-PIECE CHESTERFIELD SUITE
Reg. Price 239.00
Less Trade-In 50.00
$189

THREE-PIECE SECTIONAL SUITE
Reg. Price 279.00
Less Trade-In 50.00
$229

TWO-PIECE DAVENPORT SUITE
Reg. Price 239.00
Less Trade-In 50.00
$189

It's New! It's Fascinating! VISCOSE and NYLON BROADLOOM

Here's Science's answer for the ideal carpet! Viscose and Nylon Broadloom come in new pastel shades beautiful beyond description, with a closely-woven luxurious deep pile that gives tremendous wear. Mothproof, colorfast, easily cleaned, these are the features. In old gold, turquoise, spruce green, sandalwood, desert beige and pearl grey.

12 FT. WIDE

Truly an Outstanding FRESH NEW VALUE at only

$11.95 sq. yd.

MIRRORS

46x20 inches, in attractive "Summertime" design, heavy plate-glass with guaranteed silvering. Reg. $28.95 $22.95

Tub Chairs

Nicely upholstered, comfortable and smart-looking. With spring seat. Reg. $54.50. FEBRUARY SALE,

$39.50

Black 'n' Brass TRILIGHTS

Beautiful in design, smartly detailed in black metal and brass, complete with 18-inch fiberglas drum shade $15.98

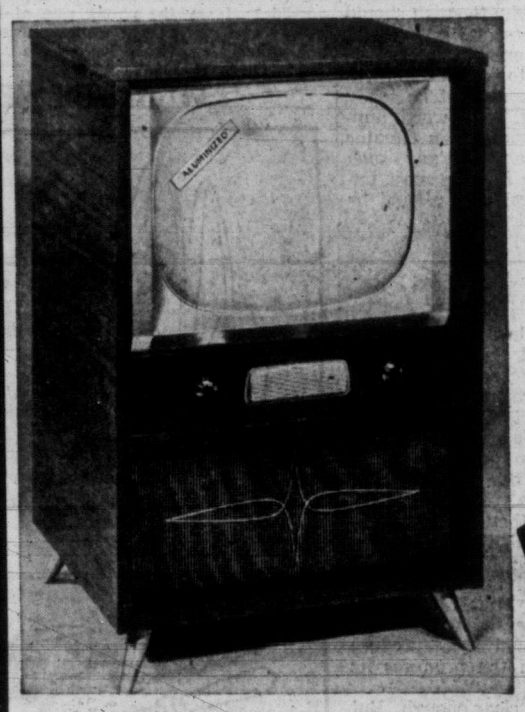

RIGHT THROUGH YATES TO VIEW

New "Golden View" CHISHOLM

20 TUBES - 21-INCH SCREEN

Aluminized Tube!
All-Front Controls!
10-In. Concert Loudspeaker!
Removable Safety Glass!
Built-In Automatic Noise Inverter
Authentic Wooden Cabinets in Hand-Rubbed Walnut, Mahogany and Limed Oak!

$339

EXTRA EASY TERMS

Standard FURNITURE DENNYS OF VICTORIA

2-5111

Victoria Daily Times

The Home Paper

Established 1884

Published every afternoon except Sunday by The Times Publishers Limited, 2631 Douglas Street, Victoria, B.C. The Times is a member of The Canadian Press, which is exclusively entitled to the use for publication of all news dispatches credited to it or the Associated Press, and also the local news published herein. All rights to republication of special dispatches are reserved. Authorized as Second Class Mail, Post Office Department, Ottawa.

STUART KEATE, Publisher — BRUCE HUTCHISON, Editor

Running Wild

ONLY THE LIBERALS IN THE Legislature voted against the Bennett Government's budget. They will not regret that vote.

The budget contains two grave weaknesses which the public has yet to understand.

First, it establishes a new system of school taxation of unknown effects upon municipal taxpayers and, despite assurances to the contrary, those effects are likely to be in the direction of increased municipal taxes.

Second, the budget not only makes British Columbia by far the highest-spending and highest-taxed province in Canada but involves a huge deficit. After promising a pay-as-we-go policy Mr. Bennett is not paying as he goes. He deliberately plans to collect some $14 millions less in taxes than he spends in the next fiscal year.

To pay that deficit the Government will dip into the accumulated revenue surpluses of former years and virtually exhaust that last reserve. What happens in the following year when there is no convenient kitty to draw on? The simple fact is that the Government has decided to live far beyond its existing means, even after raising taxation to a new high, above the standard of any other province.

Not only that. It has begun a huge expansion of the public debt by taking power to borrow $90 million. True enough, the former debt was heavily reduced in the last two years, mostly with the use of money accumulated by the former Government; true also that most of the new borrowings will not be called Government debt. But all the new borrowings will be a charge on the people of British Columbia in one fashion or another, through one authority or another. Hence the Government which regards debt with horror on the political platform is determined to increase it in office.

Financially speaking the Bennett Government is running wild. This is not Social Credit in the literal sense of Major Douglas' revelation. It is a pretty good facsimile. And the people will pay for it.

Mr. Bennett boasts, oddly enough, that the socialists of the CCF voted for his budget. Why should they not? The CCF in federal and provincial politics, has always resisted economy, has always regarded the taxpayer's pocket as fair game, has always supposed that government's capacity to spend is unlimited. Of course it votes for a wide-open budget, for more borrowing and, as it says quite candidly, for the Bennett Government's rapid drift into purely socialistic policies.

It has been argued here, from the literature of the party, that Social Credit, denouncing socialism, must end—if it is ever seriously attempted on a national scale—in state control of everything. The union of the Social Credit and socialist parties in our Legislature is merely a local proof of this curious parallel. When the CCF boasts that Mr. Bennett is adopting its policies one by one it is stating the simple truth. But by thus associating itself with Social Credit the CCF has not improved its prospects.

The Liberal Party alone is ready to oppose the Government on real policy when the chips are down. It has made the issue which the CCF refuses to make.

If it will continue to stand on that ground the public will begin to understand and approve its position later on, after the deficits, the debt and the tax bills have to be paid. For the decisive budget vote shows that there is only one available alternative to the Bennett Government in terms of real public policy. That alternative is the Liberal Party.

Well Done, Adm. Hibbard

THE ROYAL CANADIAN NAVY loses a fine officer in the retirement, due to ill health, of Rear Admiral James C. Hibbard, DSC and Bar, of this city. It is a stroke of bad luck that has forced Admiral Hibbard to "swallow the anchor" at a time when he was nearing the summit of a brilliant career. However, his intimates know that he has carried out his duties as Flag Officer, Pacific Coast, under severe personal strain as a result of a virus ailment, and that he has more than earned his right to retirement.

Admiral Hibbard's career in the RCN has been quite unique. A son of the manse, he started on the lower deck and worked his way up through the ranks by reason of his industry, enthusiasm, and high sense of duty to Canada.

The war years brought out another important facet of his character—his unsurpassed zeal in carrying out the traditional Navy order to "seek out and engage the enemy." He proved his mettle on the Atlantic, on the hazardous Murmansk run, and in the English channel. As commander of a Tribal class destroyer, he did everything but chase the Nazi ships (21 in all) up on the beaches of France and take off after the defeated crews on foot.

As Flag Officer, Pacific Coast, Admiral Hibbard was quick to emphasize the need for good relations between the Navy and the community on which it was based. He was a moving spirit in the liaison between Navy and business which led to the formation here of the Armed Forces Leave Centre, but on distinct principles: he insisted that his men should make their own way, and contribute as much to Victoria as they received.

In announcing his retirement, Admiral Hibbard expressed the hope that his health would be restored so that he could find a "useful role" in this community. This sentiment will be re-echoed by his many friends in the city of his adoption.

Sensible Fairground Move

THE CITY COUNCIL SHOULD seize every chance to co-operate with Saanich on the Beaver-Elk Lake fair and racetrack project.

Without accord between Victoria and the municipality no satisfactory arrangements can be reached.

As the matter stands now, serious objection has been raised in Saanich to the racetrack. Conceivably the opposition could be mollified by assurances that other highly suitable developments would accompany any track and grandstand construction. But at all events a satisfactory agreement is out of the question unless the two councils work together.

Victoria should understand that point very clearly. It has had painful experience of the operation of a fairground and racetrack in another municipality where such facilities were not wanted. What the city learned from the Willows should not be ignored in future negotiations.

Beyond that point there is another excellent reason why Saanich should have the confidence and goodwill of the city on the exhibition grounds plan. If a fair is to be re-established in this area, it should not be solely a city undertaking. To be worth anything at all, it should be a Greater Victoria effort, and in any such project surely the region's most important agricultural area should be given every consideration.

No Quick Red Road to Plenty

THE DEPENDABLE LONDON Economist draws attention to a point generally overlooked in the recent Russian change in command.

"The idea that communism offers an easy road to economic plenty for any backward country vanished in the same puff of smoke" that displaced Mr. Malenkov, the authoritative weekly states.

Noting the fall of Malenkov and Mikoyan as "a portent for all Asia and Africa", it adds that "in communist practice, the well-being of the people is at the mercy of the arbitrary and doctrinaire decisions of the men at the top."

The argument advanced by The Economist is logical. Whether or not its import will filter through to the peoples of backward countries is, on the other hand, questionable.

If they are interested enough to study the issue, they must be impressed by the fact that communism of the Russian style offers the masses no choice between guns or butter. They take what the hierarchy decides.

But again, if they look into the question, they will find that even when the Kremlin placed the emphasis on butter, the men at the top failed to deliver. That failure was not alone a matter of policy. The U.S.S.R. just could not produce enough to redeem the promises its rulers had given.

The message is clear enough. But will it be transmitted to the people who could learn the most valuable lesson from it?

Official Portraits

Chips

BY DAVID BROCK

I WAS having a look at the "Tabie Talk" of John Selden, who died in 1654. And on the first page I opened at, I read this: "Of all actions of a man's life, his marriage doth least concern other people, yet of all actions of our life 'tis most meddled with by other people." Well, it's nice to know that people were minding each other's business in the same old way twelve generations ago.

Brock

And of course what John Selden says is only too true. Friends and relations will not only meddle with the general proposition that A should or should not marry B, but will meddle with the most trivial details of the wedding ceremony itself. I have watched them doing it. I have even, in my own small way, had it done to me. You'd hardly believe what advice people will give each other about the old nuptials.

ALL the same, I can think of cases where a little advice might not have been amiss, supposing the patient was able to sit up and take a little advice at that moment, which is not very likely. I am not thinking of little quibbles about the flowers and the invitations and those things. No, no, I mean advice about the contract itself . . . the offer and the acceptance, based on that legal fiction known as a Valuable Consideration.

If a man or a woman were about to take poison, you might hesitate to call someone a meddler for wanting to start a debate on the subject. And if a woman or a man is about to make several people miserable over the next half-century or so, you might be guilty of a certain narrowness when you called it her or his own private affair. The marriage of Thomas Carlyle and Jane Welsh was said to be a happy arrangement, since it made only two people miserable instead of four . . . it kept them from marrying two other people. Yet even against that semi-ideal arrangement there might have been valid arguments, for all I know, and people entitled to put forward such arguments as interested parties.

AGAIN, if a man is drunk it is not always the kindest thing to leave him head-downward in a cistern, or even to leave him asleep in the middle of the highway, whatever your impulse against meddling with existing conditions. And a man befuddled by the wrong sort of romantic love may stand (or lie) in desperate need of being tucked into some safer corner . . . with or without preaching . . . without, if possible, but is it possible? I say the wrong sort of romantic love. I am not cynical enough and unlucky enough to have some personal grudge against the right sort, which does exist.

I KNEW a man who got himself engaged to be married, and as the wedding day approached he knew for a fact that he and the young lady had made a very common but very silly mistake. But he felt there was no way of talking her into seeing this, so he kept his mouth shut. Since she still felt the marriage would be a jolly good show, in every sense of the word "show," he thought it gentlemanly to abide by his contract. And as the time shortened and her father's expenses mounted, the groom persuaded himself it was now impossible to speak up. Time enough to be unhappy later, he thought. Besides, maybe his fears had been the ordinary ones that assail anyone after a big decision. (He knew they were not just these, but it soothed him to pretend they were.)

HE told nobody except his brother. He had no family, apart from this one brother. And the brother had arrived in town only a day or two before the wedding, to play the light comedy part known as Best Man. When the brother had got all the details from the groom, he told the groom that this farcical ceremony should be stopped. The groom agreed, but said it couldn't be done. Not with any decency. Whereupon the brother delivered a long speech on real decency and real kindness, which not only made the groom willing to reopen the question, but gave the speaker himself, the brother, enough strength to go and pay the bride a little call. In short, the brother persuaded the bride to accept a cancellation. And she did it very sportingly, and not only like a lady but like a decent Christain soul. And all through meddling. The meddling of an outsider. I don't say this could happen very often. But it did happen.

INCIDENTALLY, the reader will now be guessing that I was the brother. This is not true. The incident happened about fifty years ago, before I was born. But I knew the principals. And the story often comforted me during both the extreme cynicism and the extreme romanticism of my late teens. I got so much comfort from the story, I thought a friend of mine might like to hear it when he was on the very brink of his own marriage. I even thought, though I was too delicate to say so, that he might like to pay a similar call on his bride, since I couldn't seriously suppose that he was eager for wedlock. And do you know what? He got downright angry with me. No doubt he was overwrought, poor chap.

DISGUISED INDEED

I HAVE a pal of nearly 10 who is the world's champion speller. I mean Open Champion, not just in the Under 10 Class. Here is how he recently spelt the word "disguises": DISSSKYSUC. If that isn't a work of art, what is?

DENNIS THE MENACE

...SIXTY-FOUR, SIXTY-FIVE, SIXTY-SIX.....

From Our Files

Feb. 25, 1895: About 150 of the representative young men of the city have signed a call for the organization of a reform club to labor for the election of William Templeman to the House of Commons.

Feb. 25, 1915: A Petrograd official statement says that on the front in the Carpathian Mountains, in the month up to Feb. 20, the Russians captured 48,151 prisoners and seventeen canon.

Feb. 25, 1935: At the Playhouse is "Their Big Moment," starring Zasu Pitts and Slim Summerville. Audiences at the Columbia are being entertained by "Once in a Lifetime," featuring Jack Oakey and Sidney Fox.

As Our Readers See It

FOG LINES

As a recent initiate to the feat of navigating a car through a dense Victoria fog after dark I feel that it is incumbent upon me to express in some manner, my sincere thanks to the several men and boys by whose kindly help I was enabled to grope my way, with my passengers, along Fort Street and Cadboro Bay Road last Tuesday night.

But for their kindly assistance I imagine that the drivers of many cars, in addition to my own, would have been forced to give up the unequal struggle and to proceed on foot.

Only under such circumstances does one realize how often a road bends at an intersection in which the life-saving centre line ceases and leaves to the driver the hazard of seeking its continuation elsewhere than opposite to his line of approach. Would it not be a real help to motorists if the centre line be continued, at least as a series of spots, at all such intersections?

E. H. STRICKLAND.
2945 Tudor Road.

POLITICAL SPEECHES

A few days ago the newspapers carried reports on a Socred political meeting up Island in which none other than Mr. E. Gunderson was the speaker.

If Mr. Gunderson was an elected representative of the people no one could obpect to him speaking to his beloved Socreds but when this same gentleman is now on the payroll of the Civil Service at a very lucrative salary, paid for by the taxpayers of B.C. then I think in all decency, he should refrain from making a political address to anyone.

According to Mr. Bennett, Mr. Gunderson was employed as "financial advisor" to the Socred government to deal with the Provincial-Federal Taxation Agreements. Mr. Gunderson should forget politics and get on with his job.

No doubt, Mr. Editor, this will be construed by Socreds as "carping criticism." However, it is about time this two-man government was put in its place by the voters of this province.

TIMES READER.

RATIONAL?

Man created God — after his own image. It takes nerve to make that statement and so shock our readers who may have accepted "the faith of their fathers" regardless of the superstitions and ignorance of their fathers.

It is not so shocking however to those of use who, emerging finally from "the fog of our fathers", have come to see how this man-created God is utilized to set up religion as a law unto the mob. Always a triple-legged religion based upon three ancient factors namely — Commands, Threats and Promises.

The mob is commanded to believe and to do what it's told by a hierarchy. If it fails to believe and do what it's ordered to, it is threatened with eternal hell. If with obeisance it submits to the dogma of the hierarchy then, of course, it's promised an endless paradise in the sky.

In our somewhat more enlightened age, the more mature mind of the average individual asks for something more than the spurious commands, threats and promises of organized religion. It asks for a rational explanation of things.

CANDID.

INTEGRITY OF REASON

It is apparent from the many letters in the Times referring to Dr. Margaret Knight's broadcast on Humanism over BBC that your readers are interested in this world-wide movement. No doubt they will be either stimulated or depressed, as the case may be, by this item taken from the current issue of Progressive World:

A Sane Voice in Canada

Power to reason without emotion or prejudice seems to be suffering neglect in principle and practice, declared Rt. Hon. Vincent Massey, Governor-General of Canada, in a recent address to the alumni of Montreal College.

"It is an obligation on the humanists," he said, "to maintain and insist on reverence for the functions of human reason in the face of human lethargy, human prejudice, and human passion." Mr. Massey said the sad fact is that "We do not trust our critical sense." "Humanists," he insisted, "must assert the vigor and integrity of reason."

LINN A. GALE.

GUNDY'S STATUS

The B.C. Civil Service Commission and Civil Servants generally are no doubt looking with disfavor that a B.C. Government employee is indulging in political activity.

Mr. Einar Gunderson addressed a Cowichan-Newcastle Social Credit Assn. meeting last week at which political organization etc., was also discussed.

For years it has been an unwritten law that paid public servants do not take an active part in politics and rightly so. Mr. Gunderson has now established an unwelcome precedent, but it is hardly likely that other Public Servants will dare to follow that precedent. Even the deputy ministers refrain.

Mr. Gunderson's salary of $8,400 is not bad. If he is not a Civil Servant just what is he?

In all fairness to the Civil Service it is to be hoped that Mr. Gunderson will fully realize his responsibilities to them.

FRANK H. PARTRIDGE.
151 Beach Drive.

RUM AND THE NAVY

Mr. Ashdown's letter is hardly fair to the service concerned. My own experience on the lower deck in the First World War was that I never had any difficulty in swapping my rum ration for a toffee apple.

Seriously, why not leave the matter to the common sense and innate decency of the men themselves.

H. MORRIS, (RNVR Ret'd.).
1605 Hollywood Place.

WAY OF THE LEMMING

Away up in far northern parts of the western world there are funny furry little creatures—something between a mouse and a rabbit, who interest us not because of the way they live but because of the way they die, on occasion. For long, scientists have been puzzled and intrigued by these creatures' extraordinary migratory habits so unlike those of all other migrators. Periodically they gather their scattered legions together into mass-formation and literally pour forth on a one-way trek over hill and dale, rock and river until they reach their journey's end, the sea into which they plunge to their death.

Seems utterly senseless until we realize the possible reason for such voluntary mass liquidation. The lemming is simply the victim of success. Having been so successful in mass-reproduction that he has eaten himself out of a living—rather than wait to die a lingering death by starvation he chooses mass-suicide in the sea.

But don't let us waste pity on the lemming. Lofty man and lowly lemming are both alike victims of success—each in his own way. Unlike the lemming who dies for lack of food, man, unless he changes his ways, is near the end of his tether not for lack of food or anything else needed for his survival but because he has too much of some things he doesn't need. He has been too successful in creating a power which now threatens to destroy him because—in learning to control nature he has not yet learned to control himself. With power away beyond his years, he must "grow up or blow up."

If we still continue to allow ourselves to be driven down the crimson path to nuclear war and world suicide on which such a good start has already been made—before it is too late let us take a lead from the lemming.

If we must choose co-extinction to co-existence, let us at least and last, co-operate to die decently together. Don't allow our exit to become a half-hearted fumbling affair, with some dead, others better dead—a sort of glorified Hiroshima. Why not make a real job of it—blow ourselves and our planet up properly!

JOHN McNAUGHTON.
Deep Cove.

The Problem Appears Insoluble

I am writing for advice in regard to a problem that appears to us to be insoluble. Briefly our position is as follows:

My husband is a disabled pensioner from the First World War. He has a life pension of 80 per cent. He served in the second war in the merchant service.

We came to Canada in 1949 to settle permanently and to raise our family, now aged 14 years, 10 years and 3 years respectively. As my husband had lived here before, he believed that he could get land and financial assistance under the Soldiers Settlement Act, or pre-empt land in B.C.

It seems that he does not qualify, nor do I, for though I served in the W.A.A.F. I was not resident in Canada before the war.

What little capital we started with was soon dissipated through lack of employment. Shortly after our arrival in B.C. the pound sterling was devalued, which meant that our already slender resources were cut by half.

Illness has been our constant companion and worry, with debts to doctors etc. has greatly impaired both my husbands' and my health.

Nearly two years ago we were starting to get on our feet. We had paid off many debts and had put a deposit on a house.

At this point, the firm for whom my husband worked, went bankrupt, owing him approximately $1,000, and I produced still-born twins. We lost the house and had to sell up all we owned to meet in part our obligations.

My husband's health broke down and for a while we were on relief. Finally my husband's pension was raised by the British Ministry of Pensions with a special unemployability pension. This carried a stipulation that neither he nor I could earn more than $4 per week. The full pension, including the family allowance, is only $150 per month. Even though it were possible we are not allowed to earn more.

As before stated, owing to illness and lack of employment we are heavily in debt and getting in deeper every day. The Imperial Pension is adequate and generous while it functions in a sterling area, but it is hopelessly inadequate here.

As we see it, there is only one solution, and that is, to return to England where it would be possible to live in the country on £9-0-0 per week. Whereas it is quite impossible here. Our rent, heating and light alone are over $90 per month.

We applied for repatriation in 1953 but were refused owing to our having resided here too long.

My eldest son is premature and suffers from bomb shock due to air raids. The doctors say that he will never be able to earn a proper living. My son of 10 is very bright and owing to being held back at public school was sent to a private school in Oak Bay where he is more than justifying our hopes. The help we had for his fees from my stepson is no longer forthcoming owing to his own financial circumstances.

In England we would get all doctors and hospitals free and the Ministry will pay for the young boy's full education owing to my husband's rank, education and rate of disability.

It is obviously impossible for us to maintain ourselves and family on this money here, let alone save our fares back to England (approx. $1,500.) Life is fast becoming intolerable and the future more hopeless every day. In our position, what would you do? Have you knowledge of any charitable organization that could help.

We have already been in touch with General Pearke's who referred us to the "Overseas League" who again referred us to Gen. Colquhoun. While they were most sympathetic and kind they were not able to offer any concrete advice of a practical nature.

Well, this is our problem. I feel that you may know some way in which we could return to England where we can afford to live and maintain our family.

(Signature given)

MARKED for ✓ READING

PIG COPPER

There's a lot of important research work on pigs going on at the National Institute for Research in Dairying. They've found that copper in pigs' food has much the same effect as antibiotics, and they're feeding amounts which are toxic according to the text books with marked success. In fact the pigs seem to have a craving for it.

—Hilary Phillips, talking in the BBC's program for farmers.

ON THE TIMES By ART STOTT

But How to Get It Across?

THE other day some of the agencies supported by the Red Feather campaign sent delegates to a meeting to discuss public relations.

They wanted to figure out some program by which they could inform the public of the work they do all through the year so that when the annual appeal is made for funds people will donate enough to meet requirements.

Greater Victoria has failed in that objective in recent years. During 1954, Courtney Haddock tells me, this community achieved the unenviable record of the lowest per capita contributions of any comparable city in Canada.

Stott

Courtney says that if people in this area would give one-half of one per cent of their pay, the agencies and all other local charitable groups financed by campaigns would be in clover.

When you say one-half of one per cent quickly it doesn't sound much. When you break it down, you get a better appreciation of it. On that basis donations would run at the rate of 50 cents for every $100. That's $5 for every $1,000, $10 for a $2,000 income and $20 for annual earnings of $4,000. It sounds a lot when you give the lump sum. That's why the Red Feather people favor payroll deductions. By their use you can give the fund $13 a year by chipping in two-bits a week.

WARM HEARTS, BUT . . .

The agencies place a lot of trust in Victoria's appreciation of the Golden Rule and the citizen's warmth of heart. If the people could only have a full picture of the work the agencies do, then, the Red Feather folk think, there wouldn't be any scarcity of money. But how do you get the information across?

Most people respond to the human touch, only it has to be genuine. Nothing falls flatter on its face than a story about a hypothetical unfortunate, unidentified, who has received theoretical help.

On the other hand, if publicity is given to specific cases, then pretty tender human sensibilities have to be watched. Take the John Howard Society, for instance. Virtually everybody knows that it works to help the person released from prison to re-establish himself. Bring its activities out in print, identifying the case, and you defeat the rehabilitation job.

THEY STAY ANONYMOUS

If you use names and addresses, the individual is set apart. He's the guy who just got out of jail. And sympathetic as you might like to be toward him, it's a little difficult to treat him as just another ordinary Joe. The inclination is either to look at him with certain reservations, or, at the opposite extreme, to over-compensate for the disability a prison term has imposed on him.

To a lesser degree the same principle applies to other unfortunates who are helped by different agencies. The social workers won't let them be stigmatized—and properly so. But without identification, case studies seem unconvincing. They remain case studies, not flesh and blood.

It's different, of course, with the organizations helped by the Red Feather campaign in the work of developing good citizenship among youngsters physically, mentally and morally healthy. But not everybody loves those agencies. They're the ones singled out as targets by the people who don't want to give.

So there are lots of obstacles in the way of a completely effective public relations campaign for the agencies. There are prejudices to be overcome. There is interest to be stirred.

And somehow or other it will be stirred—as it is during each campaign. Right now the Red Feather group is trying to figure out how. Maybe they'll invite the public to inspect the work of the agencies, or stage special functions to attract attention.

Before that can accomplish the desired results, some way has to be found to make the "Am-I-my-brother's-keeper" idea an operative principle to the public. It has to be something more than a phrase. And it has to have a higher value than the two bucks too often given to the Red Feather canvasser as the price of an easy conscience.

YOUR HEALTH By DR. WALTER C. ALVAREZ

Transitory Blindness

Dr. Alvarez is Emeritus Consultant in Medicine, Mayo Clinic, and Emeritus Professor of Medicine, Mayo Foundation.

Because there are a few old-fashioned physicians who still doubt the wisdom of telling the public about medical matters, I have decided to give here an extract of one of the several grateful letters recently received from previously much-worried and unhappy persons. These persons, after reading a recent column of mine, now know that their occasional little 20-minute-long spell of fuzzy vision is only a minor manifestation of their tendency to sick headaches: it is their small share of their nervous inheritance from a mother or father who used to have terrible migraines.

Alvarez

The wife of one of these persons writes, "My husband got his first 'scotoma' (it means in Creek, a blind spot) in 1943, when he was in the service. During the years since then he has gone from one doctor to another, but no one would explain to him what it was. They all told him it was due to his nerves, but still every time he had an attack, and his vision began to go bad, he became panicky.

"In fact, the first time it happened he became so frightened he was literally paralyzed; later, when he tried to tell me what had happened, the words just wouldn't come out of him. Since boyhood he has always been a high-strung person; and in the past year he has gone into a new business which has greatly increased his nervous tension, and has probably caused him to have many of the spells. We thank you most sincerely for the great mental relief you have given us."

EXPLANATION WOULD SATISFY

Other persons have written gratefully to say that in spite of going to several eye specialists they had not learned what their "blind spells" were due to. Every time the doctor had just said, "Forget it," but he hadn't told them why they were getting the attacks of fuzziness, perhaps with half the field of vision blotted out, or with a zigzag-shaped tiny neon sign pulsating away. If just one of the doctors had taken two more minutes to explain, the patient would have gone away satisfied and happy and mentally at ease.

Fortunately, in recent years I think most of us physicians, at least in this country, have come to see that we must try to spend more time reassuring our patients. It isn't enough to say, "There is nothing the matter with you": we must go on to explain how it happens that a person whose vital organs are all free from serious disease, can be feeling so miserable, or can be having such disturbing nervous storms.

RETURN OF FUNCTION AFTER STROKE

In a recent paper, Dr. Charles Van Buskirk, of Minneapolis, reported that if after a stroke, with paralysis of one side of the body, a person's mind remains in good shape so that he has intelligence and a strong will to get well, much can be done for him in the way of rehabilitation. He can be taught to use the weakened limbs and to strengthen them; and then the chances are great that he will walk again and take care of himself. The chances are 50-50 that he will be able to return to partial or full-time employment.

The other evening I sat visiting with a fine physician who, many years ago, had such a bad stroke that he could hardly say a word. By practicing speech every day with his wife, and learning to say one new word after another, he came to speak so well that today no one would ever guess how badly injured his speech center had once been. His hand still is not under good control, but he walks well, and his brain is so keen that he is doing a splendid job in a very responsible position.

To encourage my patients with a big stroke I often tell them of Pasteur, the father of bacteriology, who after a severe injury to his brain, worked on for over 20 years, doing magnificent wrok.

Dr. Van Buskirk said that most of the return to function after a stroke takes place in the first two months. This is true, but sometimes I am astounded to see how much improvement will take place even 9 or 10 months after a stroke. Like Dr. Van Buskirk, I am always most hopeful when the person's mind and personality and character are but little affected. If a man is left with good sense and a strong will to recover he can often do wonders in the way of learning to get well.

WEATHER SYNOPSIS

CITY'S WEATHER RECORD

Sunshine, 1955	129.5 hours
Last year	117.6 hours
Precip. to date	6.07 inches
Last year	11.42 inches

SYNOPSIS—All of Canada became covered with Arctic air today as a colder surge made the last step into the southern coast of B.C. The northern interior is clear and cold but temperatures are not so extreme over the southern inland valleys due to a protective blanket of cloud that gave a few light snow flurries.

Some clearing will take place inland today but the southern coast will remain cloudy with scattered showers of wet snow.

A weak disturbance in the Gulf of Alaska moving down the coast will give a few snow flurries to the northern coast late today and mixed precipitation to the south coast overnight.

Considerable clearing should follow the disturbance but there is no immediate warm air in sight.

DOMINION PUBLIC WEATHER OFFICE 9 A.M. FORECASTS
Valid until midnight Saturday.

VICTORIA — Cloudy with occasional showers of rain or wet snow today. Variable cloudiness and widely scattered showers Saturday. Not much change in temperature. Winds westerly 20 today, becoming light tonight and northerly 15 Saturday. Low-high Saturday, 35 and 40.

WEST COAST—Cloudy today with occasional showers of rain and some snow tonight. Variable cloudiness Saturday. Cooler. Winds light. Low-high at Estevan Point, 32 and 40.

VANCOUVER, GEORGIA STRAIT — Cloudy with occasional showers of wet snow today and tonight. Some cloudy periods Saturday and a few snow showers over southern Georgia Strait. Continuing cold. Winds light. Low-high at Vancouver, 30 and 37; Nanaimo, 28 and 37.

TEMPERATURES

	Min.	Max.	Precip.
YESTERDAY			
VICTORIA	36	46	.02
ONE YEAR AGO			
VICTORIA	40	48	.10
ACROSS CANADA			
Halifax	27	42	—
Toronto	23	33	—
Winnipeg	—12	—6	—
Regina	—5	4	.11
Saskatoon	—16	—4	—
Lethbridge	—5	9	.27
Calgary	—7	2	.09
Edmonton	—8	—2	—
Kamloops	11	28	.38
Penticton	22	37	.03
Vancouver	31	46	.01
New Westminster	31	46	.01
Kimberley	8	14	.24
Prince Rupert	26	37	—
Prince George	—16	14	—
Port St. John	—13	1	.01
Whitehorse	—17	—	—
Seattle	30	41	—
Portland	33	48	—
Chicago	22	41	.03
San Francisco	45	60	—
Los Angeles	46	70	—
New York	32	40	—

SUNRISE, SUNSET SATURDAY
Sunrise 7.09 Sunset 17.51

TIDES AT VICTORIA
(Pacific Standard Time)

	Time H.M.	Ht. Ft.	Time H.M.	Ht. Ft.	Time H.M.	Ht. Ft.	Time H.M.	Ht. Ft.
25	4.40	9.2	11.07	4.7	16.56	7.7	22.49	5.6
26	5.08	9.4	11.59	4.0	18.13	7.4	23.22	6.5
27	5.36	9.7	12.54	3.5	22.06	7.4	23.49	7.3
28	6.05	9.8	13.54	3.1				
March								
1	6.30	9.9	15.00	2.8				
2	6.57	9.8	16.08	2.7				
3	7.44	9.6	17.13	2.6				
4	8.45	9.8	5.00	8.7	9.39	9.3	18.08	2.7
5	3.50	8.7	6.24	8.3	11.16	9.1	18.58	2.8
6	4.06	8.5	7.18	7.6	12.23	8.9	19.41	3.2
7	3.59	8.3	8.04	6.8	13.21	8.6	20.20	3.7

TIDES AT POINT ATKINSON
(Pacific Standard Time)

	Time H.M.	Ht. Ft.	Time H.M.	Ht. Ft.	Time H.M.	Ht. Ft.	Time H.M.	Ht. Ft.
25	0.47	5.8	7.07	14.9	13.36	5.2	19.48	13.1
26	1.26	7.1	7.32	14.9	14.19	4.3	20.52	13.0
27	2.07	8.5	8.04	14.7	15.05	3.7	22.05	13.0
28	2.54	9.9	8.37	14.5	16.00	3.5	23.28	13.0
March								
1	3.51	11.0	9.18	14.0	17.05	3.6		
2	0.57	13.2	5.30	11.8	10.12	13.5	18.17	3.3
3	2.18	13.7	7.24	11.7	11.31	13.0	19.27	3.2
4	3.20	14.1	8.42	11.0	12.58	12.7	20.27	3.2
5	4.03	14.4	9.38	10.0	14.15	12.7	21.22	3.3
6	4.38	14.5	10.23	9.0	15.24	12.8	22.11	3.7
7	5.08	14.5	11.02	7.9	16.25	12.9	22.52	4.4

SAANICH INLET
To determine tides in Saanich Inlet area: For higher high water deduct 14 minutes; for lower low water deduct 35 minutes; for half-tides (those other than highest and lowest) deduct 33 minutes.

COWICHAN BAY
To determine tides Cowichan Bay area: For higher high water deduct 16 minutes; for lower low water deduct 35 minutes; for half-tides deduct 33 minutes.

Canada Second In Migration From Europe

GENEVA (Reuters)—Almost 300,000 Europeans have been settled in new homes overseas with help from the inter-governmental committee for European immigration since the committee started work in February, 1952, it was announced today. Of these almost 70,000 have gone to Australia. Canada received 67,294, the United States 52,164, Argentina 40,426, and Brazil 39,574.

Two Shifts Imminent In Ladysmith School

Plans Call for Razing of Old Building On Site of Proposed 10-Room Structure

LADYSMITH—Pupils of Ladysmith's two elementary schools will go on swing shifts beginning March 14, the district school board announced Wednesday.

The swing shifts are necessary because the Annex, older of the two schools, must be torn down to make way for one new ten-room school which will replace existing elementary school buildings.

This will mean that all elementary pupils will have to be accommodated at the Market Square School until the new building is completed. As there are eight classes altogether and only four classrooms in the Market Square building, swing shifts are the only answer.

According to a schedule prepared by J. M. Petrak, senior principal, the first shift will attend from 8.30 a.m. to 12.15 p.m., and the second shift from 12.30 p.m. to 4.15 p.m.

PLANS COMPLETED

School board members are hoping that the new school can be ready for use by September in order that the swing shifts will only be in effect for about three school months. Detailed plans for the new school are now complete and approval of the department of education is all that is needed before tenders can be called.

Use of basement rooms at the Market Square was discarded quickly when it was found that the accommodation would be poor because money spent on the new building now would be a complete loss. As soon as the new school is completed the Market Square building will be abandoned as a school.

Civic Mix-Up To Go Before Supreme Court

No Commission At Parksville

NANAIMO (BUP)—The Supreme Court will be asked to rule on the electoral mix-up in the village of Parksville, which is at present without a civic body.

Frank S. Cunliffe, QC, representing village commissioner George W. Begley, said a Supreme Court hearing date was being sought and that it may follow the Spring Assizes, which open here Monday.

Begley, who was elected but never seated, obtained an injunction to prevent a recount after he and two others, in J. Parsley and W. Kleaman, ended up the poll one vote apart, in competition for the third seat.

Begley alleged there had been a "mishandling" of ballot papers and ballot boxes.

The situation was further confused when the candidates who topped the poll in December, Ray Young and William Fulcher, failed to take their oaths of office within the required 30 days after the election.

Patient Charged

NANAIMO (CP) — James Gentry, a Port Alberni millworker in hospital with head lacerations, was charged Thursday with dangerous driving. He was reported in fair condition following a car accident Tuesday.

DEEP-SEA SHIPS IN PORT

(MORNING POSITIONS)

Victoria (Ogden Point)—Ss. King Neptune, Tatsui Maru.

Alberni—Ss. Stella Azzurra, Tureby.

Crofton—Ss. Belray.

Port Alice — Ss. Caledonian Monarch.

Tahsis—Ss. Panagoitis.

Harmac — Ss. Norman Monarch.

OCEAN MAILS

March 1 — Hikawa Maru, Japan.

March 5—Waitomo, New Zealand.

March 8 — Sierra, Australia and New Zealand.

March 8 — Washington Mail, Japan, Hong Kong and Philippines.

Three Men Fined In Sidney Court

SIDNEY—Frank Rowe of Sidney was fined $25 and costs of $5.50 when he appeared before Magistrate F. J. Baker in police court here on a charge of causing a disturbance.

Gabriel Jack was fined $15 and $3 costs the same day when charged with intoxication off the Indian Reserve.

Earlier in the week Jack Skinner, also of Sidney, was fined $25 and costs on a charge of disturbing the peace.

Cleanup at Chalk River

When an experiment went haywire this famous Canadian atomic centre threatened to flash into incandescence, spread radioactive dust, and wipe out hundreds of people.

March Reader's Digest tells how a handful of men faced up to Canada's first major atomic emergency. Read how they fought the wild atoms at Chalk River, showed the world new ways of controlling deadly radiation. Get your March Reader's Digest today: 37 articles of lasting interest, condensed from the best in leading magazines, current books.

Shorted Siren Gives Frisco Air Raid Jitters

SAN FRANCISCO (AP) — The eerie wail of an air raid siren awakened thousands of residents early today and sent hundreds rushing into the streets to scan the dark sky. Police, swamped by telephone calls, reported a short circuit had set off the huge siren. It wailed for 40 minutes until repaired.

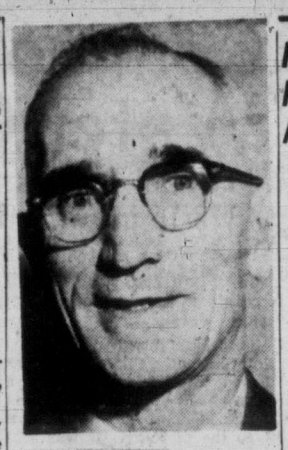
REV. J. S. CLARK

Clerical Changes In United Church Effective Soon

After 12 years of service at Courtenay United Church, Rev. J. S. Clark will take up a new charge July 1.

The change was announced Thursday at the annual meeting of Victoria Presbytery, United Church of Canada, in the report of the pastoral relations committee. Mr. Clark is committee chairman.

Retiring in June will be Rev. J. G. G. Bompas of Salt Spring Island, and Rev. J. H. Nuttall, Nanaimo.

Safecrackers Steal $2,000

NANAIMO (CP)—Safecrackers escaped with nearly $2,000, RCMP said here Thursday, when they stole a safe from Arrowsmith farm, owned by industrialist H. R. MacMillan.

The empty safe, which had contained $1,200 in cash and $750 in cheques, was found, still smoking, in bushland near the farm.

FUNERAL RITES PLANNED FOR MAYO SINGH

DUNCAN (CP) — Funeral services for Mayo Singh, 64-year-old millionaire lumberman who came to British Columbia from India in 1906, will be held at Paldi Saturday.

He is survived by four sons, Rajinder, Mehinder, Joginder and Pubinder, and two daughters, Mrs. K. S. Saroya and Rajinder Kour. His wife predeceased him during a visit to India in 1953.

SILVER TOP BOLS DRY GIN
A Special London DRY GIN
"The Base of the Best Cocktail"
MADE BY BOLS FROM A CENTURY-OLD RECIPE.
DISTILLED IN CANADA
This advertisement is not published or displayed by the Liquor Control Board or by the Government of British Columbia.

DORMAN'S
The Store for Men
It's Charcoal Grey Again

For a Man's Spring
Striking new deep tones in charcoal grey will be your smartest choice of a new spring suit. It's the classic tone that always presents you at your best, tailored from finest imported wool suitings in your personal fitting of short, medium or tall. See our outstanding new spring selection. From
$63.50
Dorman's
ON DOUGLAS
Phone 4-5311

LOGROLLERS
GENUINE MOCCASINS, HAND SEWN VAMPS
...world's most comfortable shoe

Steps into Spring with a tangy, new neutral. Try the flavor of Wild Olive.
14.95
Also
• Wild Oats
• Camel
• Red
• Blue
• Brown
• Black
Sizes 5-11
AAAA-B
714 YATES NEXT TO BIRKS
King's

Eddy's
CLEARANCE

PLAYTEX GIRDLES
(REG. TM)
AT AMAZING SAVINGS!
Here's your chance to get the control plus comfort that PLAYTEX . . . and only PLAYTEX . . . can give. Made of miracle, all-way stretching latex, PLAYTEX girdles are smooth latex outside, cloud soft fabric inside, one piece and wonderful. Without a seam, stitch, bone or stay, they give slimming control with fabulous freedom of action . . . and wash and dry in seconds.
Play-Tex Girdles are in sizes small, extra small, medium, large and extra large (extra large in the garter girdle slightly extra).
PANTY BRIEF
Reg. $5.95
$3.99
Fabric-Lined GIRDLES
Reg. $6.95
$4.99
Fabric-Lined GIRDLES
with 4 adjustable garters.
Reg. $7.50
$5.49

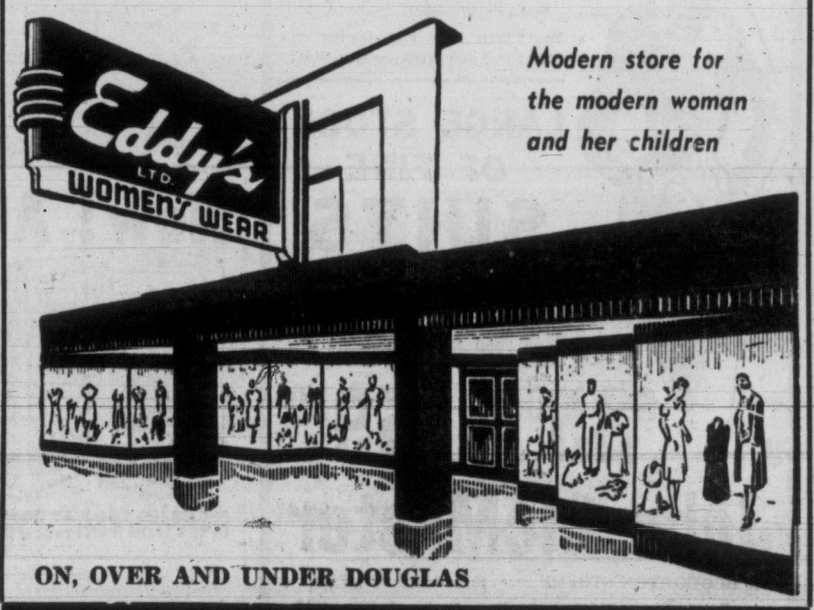

Modern store for the modern woman and her children
ON, OVER AND UNDER DOUGLAS

REV. G. McMICKEN HEADS ISLAND PRESBYTERIANS

Rev. G. McMicken, of St. Andrew's Church, Nanaimo, was named moderator of the Presbytery of Victoria at the annual meeting held in St. Andrew's Presbyterian Church here this week.

Rev. W. A. McBride, superintendent of missions in B.C., addressed members along with Rev. D. A. Smith, superintendent of Chinese work.

Named commissioners to the general assembly, which will meet in Toronto next June, were Rt. Rev. J. L. W. McLean, Rev. E. G. Thompson and Mrs. D. Mitchell.

Two Aldermen Buck Bridge-Aid Safari

Mayor's Ottawa Journey Seen 'Futile' Until Plan Made for New Ellice Span

Strong objection was voiced at a City Council meeting Thursday to the mayor's trip to Ottawa to seek federal aid for a proposed new Point Ellice bridge.

"I'd rather see you take a plane the other way, to Honolulu, and get a suntan; that's more than you'll get in Ottawa," said Ald. Don Smith.

Ald. Robert Macmillan opened debate on the finance committee recommendation that the mayor's trip be approved.

"The mayor goes with nothing to strengthen his request over those of others in the past. It's a waste of money for a flat 'No,'" he said.

He added that council should have given the mayor authority to warn that if Ottawa help wasn't forthcoming then the bridge would be demolished, in spite of its heavy use by defense department traffic.

"Our first duty is to the people of Victoria West. We could put a less costly bridge at a point further up the Gorge, running into the centre of Victoria West."

"We are wasting your time and the taxpayers' money," he added.

NOW OR NEVER

"The federal government doesn't care where Point Ellice Bridge is built," said Ald. Geoffrey Edgelow. He felt that the trip was necessary before the council could approach the provincial government for aid.

"I think it's best for the city. Now is the time or never," said Mayor Harrison.

"Is the city paying for the trip?" asked Ald. Smith. "I have no objection as a taxpayer, but I'd rather see you take a plane the other way, to Honolulu, and get a suntan. That's more than you'll get in Ottawa.

"I suggest you hold off until we've been to estimates. I'm sure they'll give you nothing anyway, but there would be more strength if you had a by-law saying we're building it."

FUTILE JOURNEY

"I object to paying money for this futile trip at this time."

Aldermen Millard Mooney, Brent Murdoch and Arthur Dowell made sounds of objection.

Said Ald. Dowell: "I'm surprised at the alderman saying you have nothing to offer. I'm disgusted at Ald. Smith's sarcastic remarks."

"I'm surprised at objections from a man who has been away himself getting a sun tan," said Ald. Smith. (Ald. Dowell returned Wednesday from a holiday in the southern States.)

"I came to hear constructive criticism. . ." said Ald. Dowell heatedly.

"Twelve months ago you said you'd go at your own expense," added Ald. Smith. He referred, he said, to statements made when the 1953 inaugural address was made.

"You're out of order," said Ald. Dowell.

". . . not apropos at all. I'm not going to keep draining my pocket," stated the mayor.

Ald. Macmillan arose again. "I wouldn't suggest the mayor or anyone else should pay for the trip. The bridge is no asset to industry and would be better out of there."

The vote on the matter carried, five to two, with Ald. Smith and Ald. Macmillan the only dissenters.

Ald. Edgelow Wants City Lots Cleared

A crusade by Ald. Geoffrey Edgelow to have city-owned lots cleaned up failed to draw any support from city council Thursday.

He moved that the lands department be asked to include in their budgets funds for a clean-up. "There are many lots which people say are in bad shape, covered with rubbish and with falling-down fences. We ask the citizens to look after their property. The city should do likewise."

His motion was ruled out of order after Ald. Millard Mooney pointed out that there is a reserve for that purpose in the street cleaning department. But he added it was inadequate for cleaning 1600 to 1700 lots.

"Then I move that the department pay more attention to it than they have in the past," said Ald. Edgelow.

But there was no seconder and the motion was lost.

"I can help you"

Says Mr. J. G. Templeton to Sufferers from

BACK-ACHE

"Is your back as sore and painful as though it were filled with broken glass? Does a dull, wearisome back-ache make it hard for you to bend or stoop? Then let me help you. For over 45 years, Templeton's T-R-C's have brought fast, effective relief to thousands suffering from stabbing pains, sharp as a knife, of back-ache and lame back. That's why *I know* T-R-C's can help you. T-R-C's are Canada's largest-selling proprietary medicine for relief of back-ache and lame back, also arthritic, neuritic, rheumatic and sciatic pain. Get T-R-C's from your druggist today . . . only 79¢ or $1.50." T-37

FREE: Write for Blue Diet Sheet for sufferers from Back-Ache.

BLUE DIET SHEET

TEMPLETONS LTD.
56 Colborne St., Toronto

SPRING IS JUST AROUND THE CORNER!

See Our New Spring Samples—Just Arrived!

We have a host of wonderful new spring fabrics to show you for spring. . . . Smart wool suitings to be tailored into suits you'll wear for many successful seasons.

Charcoal Greys — Carbon Greys
Cumulus Grey
Reds — Beautiful Blues, Etc.

See Them Now and Decide on One for Your New Spring Suit!

LARGE STOCK OF FINE SUITS

We offer a large choice of quality suits for ladies and men, tailored from fine wool worsted materials in the latest styles. Only John McMaster offers you such value prices as these.

$35.00 to $69.50

John McMaster

619 BROUGHTON STREET
Coach Lines Bldg.

1012 FORT STREET
Easy Parking—Ph. 4-4712

Commons Backs Water Controls

Federal Socreds Rebuffed 178-16 in Arrow Dam Debate

OTTAWA (CP)—The Commons has approved, despite vigorous Social Credit opposition, the government's bill strengthening federal control over use of international river waters.

A debate that had continued intermittently for two weeks ended Thursday night with a vote of 178 to 16 to give second reading—approval in principle—to the measure. It was sent to the external affairs committee for detailed study.

Social Credit members maintained their opposition up to the debate's close, claiming the bill is an invasion of the right of British Columbia's Social Credit government to carry out an agreement with the Kaiser aluminum interests of the United States for development of Columbia River power.

MOTION DEFEATED

Their final attempt to kill the bill was a motion that second reading be denied and the question referred to the external affairs committee. The motion was defeated 179 to 16 immediately before the vote on second reading.

On both votes the Social Credit group was supported by three Quebec Independents—Raoul Poulin, Beauce; Paul Gagnon, Chicoutimi, and Fernand Girard, Lapointe. Liberals, Progressive Conservatives and CCF members voted together in support of the legislation.

In the debate's early stages the Social Credit group made two attempts to kill the measure—one a motion that the question be referred to a federal-provincial conference, which was ruled out of order, and the other a motion that it be given a six-months' hoist, which was voted down.

The bill would require anyone—including provincial governments to get a federal license for any works in Canada affecting the flow of a river running into the U.S.

It is aimed particularly at the B.C.-Kaiser agreement for a low-level dam at the outlet of the Arrow Lakes on the Columbia River system. The dam would increase power output downstream at Bonneville, Wash.

You can't go "ALL-OUT"

If you feel "ALL-IN"

These days most people work under pressure, worry more, sleep less. This strain on body and brain makes physical fitness easier to lose—harder to regain. Today's tense living, lowered resistance, overwork, worry—any of these may affect normal kidney action. When kidneys get out of order, excess acids and wastes remain in the system. Then backache, disturbed rest, that "tired-out" heavy-headed feeling often follow. That's the time to take Dodd's Kidney Pills. Dodd's stimulate the kidneys to normal action. Then you feel better—sleep better—work better. Ask for Dodd's Kidney Pills at any drug counter. 89

190 BOYS, DADS ATTEND BANQUET

The Windsor Park Scout Group held its second annual father and son banquet on Wednesday evening in St. Mary's Church Hall, Oak Bay.

One hundred and ninety boys and their fathers from the two packs and troop took part.

George Megaw was in the chair and guests were E. Clayards, chairman of the Oak Bay Kiwanis; Miss W. Lees, district cubmaster; Frank Nelson district Scoutmaster, and Robert Milks, executive commissioner.

Chester Lyons of the B.C. Forest Service showed a film of wild life in B.C.

Separate Accidents Injure Two One Driver 'Sorry,' Drives on

Bruises and cuts to the face were sustained by Barbara Holmes, 7½, 2326 Lincoln, when she was in collision with a car Thursday shortly after 5 p.m. at the intersection of Cadboro Bay and Estevan.

Jubilee Hospital reported her in satisfactory condition this morning.

Police said driver of the car was Charles H. Bugg, 3359 Cadboro Bay.

Seven stitches were required to close a cut finger sustained by Henry Pejril, 664 Dallas, after he caught it in the grill of a car which narrowly missed running him down Thursday.

He told police, eight hours following the accident, he was crossing Fort just north of Oak Bay Avenue when an old model car almost hit him as it made a right turn on the red light.

To avoid being struck, he put out his left hand, which caught in the grill. The driver shouted "sorry" as he pulled away without stopping.

PAINTS

EXTERIOR
Green - Grey - Brown
$2.45 gallon White $2.95 gallon

INTERIOR ENAMEL
White - Cream - Ivory - Buff
$5.95 gallon $1.80 quart

ALUMINUM PAINT
$3.50 gallon

COME AND BROWSE
ALWAYS SOMETHING DIFFERENT

Capital Iron & Metals Ltd.
—Free Customer Parking—
1832 Store St. Phones: 4-2434 - 4-8441

Silk Specialists Since 1903

Sabo Bros. Limited

1130 Douglas Street
Phone 4-0561

Spring Tweeds Imported From . . . . . Britain

It's materials like these . . . we know you want when you ask for tweeds. They reflect an important trend at it's very best! Exquisitely textured cloths, easily recognizable as something of superb quality. Such rich colorings, that are blended with the traditional skill of the Old Country.

Suit and Dress Weights ..... 4.50 *to* 9.50
Coat Weights ..... 6.95 *to* 8.95

Fashions-by-the-Yard, main floor

Twin-System PHILCO REFRIGERATORS

Just Arrived for 1955!

PHILCO 1259

The fabulous 2-WAY DOOR that Opens from Either Side is now available in 10.5 cu. ft. and huge 12.6 cu. ft. sizes to meet the demand for this phenomenal new Philco feature that saves you hundreds of steps every day!

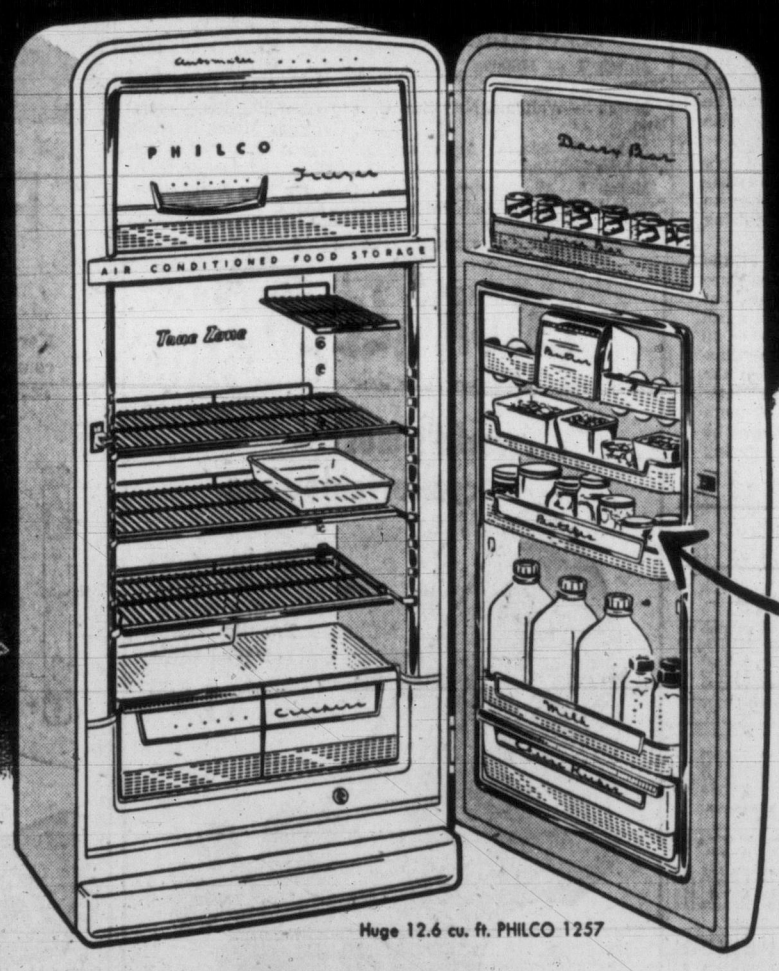

Huge 12.6 cu. ft. PHILCO 1257

ALL NEW... INSIDE and OUTSIDE!

Philco's New TWIN-SYSTEM Refrigerator is TWO truly separate appliances in one unit . . . each cooled independently to its own special needs, regardless of the other! Even when the freezer is set for sharp freezing, the refrigerator continues to defrost itself automatically whenever needed!

NEW! Double Depth Dairy Bar

Philco's New Jumbo CHEESE KEEPER holds over twice as much cheese or other foods than ever before.

The Exclusive New Philco DOUBLE DEPTH DAIRY BAR provides deep, useful storage space for foods that could never before be stored in a refrigerator door. Imagine . . . four quart bottles of milk on a single door shelf *with space to spare!*

New Portable EGG RACKS
2 racks hold 6 eggs each, safe, easy to handle and washable.

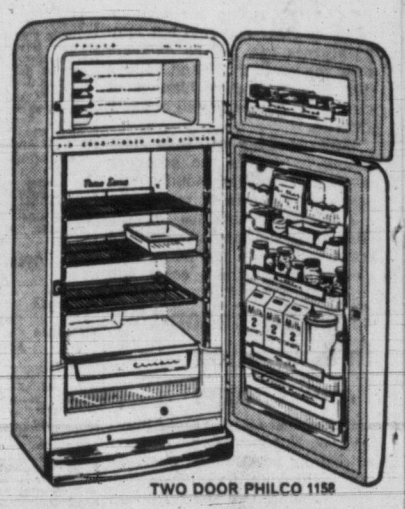

TWO DOOR PHILCO 1158

Now! AIR CONDITIONED *to keep your precious foods fresh!*

PHILCO 1159 TWO-WAY DOOR OPENS FROM RIGHT and LEFT!

PHILCO 1054 holds 45 lbs. of frozen foods.

Built into every Philco Twin-System Refrigerator is a revolutionary new invention of Philco engineers—*Air Conditioned Food Storage.* Air is constantly cooled and dehumidified so that foods keep fresh with or without covers—never too moist or too dry!

2 CUBIC FOOT BONUS!
12 cu. ft. for the price of 10
11 cu. ft. for the price of 9
9 cu. ft. for the price of 7

A NEW CONCEPT IN 2-DOOR DESIGN provides easy access to the lower section without stooping. Now in 10.2 and 12.2 cu. ft. sizes!

WHOLESALE APPLIANCES LIMITED
8401 FRASER STREET, VANCOUVER, B.C.

EXCLUSIVE PHILCO DISTRIBUTORS FOR B.C.

B.C. Licensing System Upheld By Forester

Operation on Sustained Basis Seen as Necessity by Mahood

The forest management licensing system now employed in B.C. operates in the public interest, Ian Mahood, forester with MacMillan & Bloedel Ltd., said today in an address to the eighth B.C. Natural Resources Conference.

"The natural forest has always been regarded as a public resource," Mr. Mahood acknowledged, "and it is proper that the public should receive returns and benefits through its use, commensurate with their ownership."

In the past, he said, this was accomplished by a variety of timber sales such as leases, licenses and auctions—all of which required the operator to make direct payments for timber when cut.

"In modern times, with half the population of B.C. dependent on the timber resource, it is in the public interest that industries be able to organize their operations on a sustained basis. The forest management license achieves this objective by making public land available for tree farming while still retaining adequate provision to pay the public treasury for timber when cut."

90 Years of Virgin Timber Cut

Mr. Mahood said people who are gloomy at the prospect of B.C.'s timber industry coming to a dead end when all virgin timber had been removed are barking up the wrong tree."

In any event, he said, there still remains about 90 years of virgin timber cut on the coast and vast areas of virgin timber in the interior almost untouched."

Much of the virgin timber land, he said, is over-mature and defective.

"The only way these forests can achieve a higher rate of growth — and therefore yield more wood—is to replace them as rapidly as possible."

Big Net Earnings Required

Mr. Mahood conceded many citizens give critical scrutiny to the apparently large net earnings reported by the forest industry and others using natural resources. But, he said, it had to be expected that large enterprises, employing many thousands of workers and having thousands of shareholders, required net earnings that could be measured in millions.

If it were otherwise, he said, the economy of the industry and the province would not be healthy.

As an example of what he ment, he pointed out the cost of establishing a pulp and paper mill employing 500 people required an initial investment of about $40,000,000. Since industry today must pay about 5½ per cent interest on borrowed money, anyone investing in such a project had to look to a minimum return of $4,400 per employee or a net return of $2,200,000.

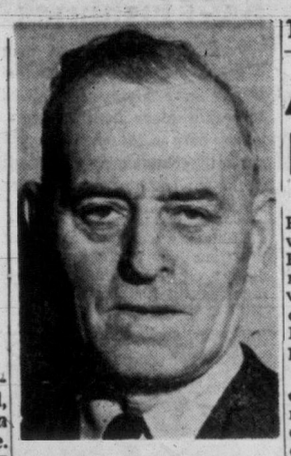

LEAVING BELMONT — The Rev. Melvin Dobson, minister at Belmont United Church for the past four years, has submitted his resignation which was accepted by the board of session "with deep regret." During Mr. Dobson's incumbency the church has increased its activity and membership and undertaken a large program of renovation and improvement.

All Saints Church Dedication Sunday

All Saints Church, corner of Pallisler and Stewart Avenues, will be dedicated by Archbishop H. E. Sexton on Sunday afternoon at 3.30, assisted by the vicar, Canon S. J. Wickens. The choir of St. Martins in the Fields, from the adjoining sister parish, will be in attendance.

Inspiration for the church combines a mixture of old and new designs. The overall shape of the building is in the form of a cross. The outside walls are painted a deep green, and the large windows are trimmed with white. Hand cut shakes cover the high-peaked roof.

Inside, three laminated archways held in place with purlines form the main members of the roof. Natural woods predominate throughout. Walls of the sanctuary are finished with mahogany.

The chancel and sanctuary are oak floored, and the floor of the naive is covered with dull red concrete.

Lighting is by a series of 11 torpedo spots which will form pools of light in the bottom of the church. Automatic oil heating has been installed.

Seating will accommodate 150.

Building of All Saints was started in September, 1954, and concluded this month. D'Arcy Construction was in charge of the building and J. H. Wilson was the architect.

Socred Calls For Increase In MLA Pay

B.C.'s lawmakers voted themselves sessional wages Thursday, but not before government and opposition backbenchers asked for a raise in pay.

During the vote on sessional indemnities, two CCF members, and one Social Crediter, suggested a boost from the present $3,000.

Bert Price (SC, Vancouver-Burrard) told the House "I have been asked by a number of members of this side to inform the House we feel the present indemnity is a very great hardship at this time."

No Liberals joined in asking for higher indemnities.

Frank Howard (CCF, Skeena) said he has "heard in the corridors that the premier looks with favor on increases." He suggested the non-approval of the Liberal group is holding up the move, and the premier fears the Liberals would use an increase for "political purposes."

Premier Bennett replied that "the premier is not afraid of anybody," and that he would speak for himself.

Mr. Howard, and Tony Gargrave (CCF, MacKenzie) also asked for an increase in the $5,000 indemnity granted Opposition Leader Arnold Webster.

The Skeena MLA said indemnities for rural members should receive special attention, or there should be an across-the-board increase.

New Circulation Peak Hit by Daily Papers

PHILADELPHIA (AP)—Daily newspaper circulation in the United States set a record in 1954, the 87th edition of N. W. Ayer and Son's Directory of Newspapers and Periodicals says. Combined circulation of English-language dailies in the U.S. by the end of last year was 54,860,429, an increase of more than 800,000 over the record set in 1953.

BANK HONORS RCMP DOG

Silver Collar, Huge Bone Reward for 'Grey Ghost'

VANCOUVER (CP)—A heavy, silver-plated collar hangs in the safest place in the world today—around the neck of a wolf-like almost-Alsatian named Silver.

The seven-year grey ghost Thursday became the first animal in the history of the RCMP to be honored with an official presentation for gallantry in action.

The lithe-limbed lady from Sydney, N.S., a seven-week rookie with the B.C. detachment, received the callar—and a heavy, 18-inch shank bone—from a grateful Royal Bank of Canada for her part in recovering $27,000 holdup loot and apprehending the three who stole it.

Silver had been serving with the Cranbrook, B.C. dogmaster, Const. Keith Sanderson, exactly six days when three gunmen shot their way to brief freedom, after holding up the suburban South Burnaby branch of the Royal Bank.

For an hour and 15 minutes she led searchers through chest-high swamps, nosing out package after package of money dropped by the fleeing trio. Then, with two of the men in custody, she hunted down the third, who had $14,000 in his possession.

PRESENTATION MADE

Thursday the presentation was made in front of the bank vault, with Const. Sanderson, Sub-Inspector Gordon Gerrie and two other red-coated RCMP officers present.

Banks are banks and dogs are dogs and the Ryoal Bank deals in canine currency, too—some of which we would like to donate to you now," said manager E. P. Bowser.

Television cameras whirred, newspaper flashbulbs popped and Silver, at a word from her handler, barked once into a CBC microphone. But she didn't touch the bone until told to do so.

The inscription on the silver-plated collar reads:

"To Silver for outstanding services January 13, 1955, from the Royal Bank of Canada."

SOUTHERN EXPOSURE

. . . from Troyling of New York . . . this fabulous halter in pink lustre calf.

. . . it's beautiful . . .

"Ruby" . . . pink lustre or navy calf 19.95

• so good fitting you can order by mail.

Ingledew's

also 623 Granville St., Vancouver 749 Yates St.

Norman S. Cull
OPTOMETRIST
609 Fort
• Eyes Examined.
• Prescriptions Filled.
• Optical Repairs.
For appointment Phone 3-6067

charge accounts invited

Woodward STORES (Victoria) LTD.
QUALITY... LOW PRICES... PHONE 2-7231

YOUR ACCOUNT IS CONFIDENTIAL AT WOODWARD'S
No Outside Finance Companies Are Involved
You Save Consistently at WOODWARD'S

SPRING TROPICANAS

Gay new spring prints. Washable spun rayon frocks perfect "at home" fashions now . . . later as casual frocks for spring and summer. Several styles, each one deftly tailored, youthful and flattering. Sizes 16½ to 24½.

Each $4.98

MISSES' SKIRTS $7.95

Tailored from worsted rayon. Attractive, hard wearing, for office, school or casual wear. Three fan pleats back and front, side zipper closing . . . Beige and medium grey. Sizes 12 to 20.

SPECIAL SALE

Men's Raincoats

Made in England

Special Note—

Lack of space prevents our having a regular men's department, but this great value is brought to you by the Woodward family of stores.

MEN who need raincoats . . . recognize value . . . will seize this chance of saving generously on handsome and practical coats. Meticulously tailored from showerproof 100% fine Egyptian cotton, self-lined, slash pockets, fly front and balmaccan collar. Beige only. Sizes 36 to 46.

A WOODWARD SPECIAL

$18.88

Spring Cleaning Special

HOOVER Upright Vacuum

SALE PRICE $116.00

You Get $20.00 for Your Old Vacuum

YOU PAY ONLY..... $96.00 Complete With Attachments

Woodward's have made another special purchase for a great savings to you. This Hoover upright vacuum complete with attachments is today's top cleaner value.

Pay Only $10.00 Down and $2.00 Per Week for Your Hoover From Woodward's.

TOPS IN TV VALUE

Royal York BY CHISHOLM

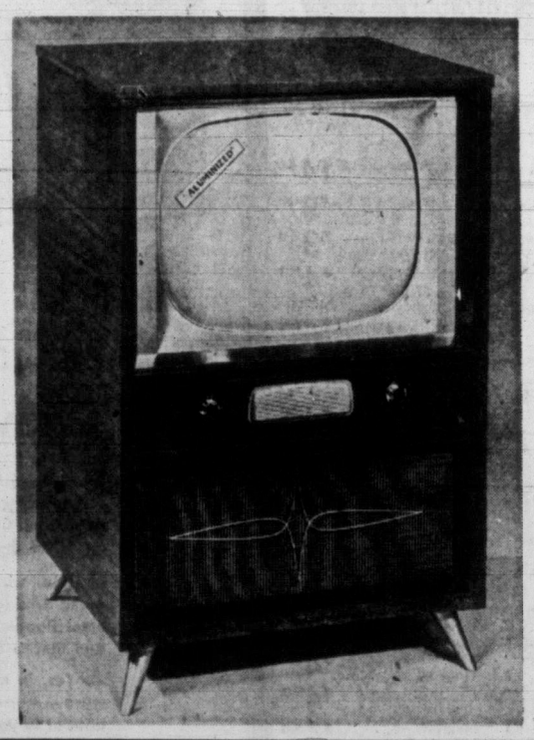

JUST $289

At Woodward's

Plan to enjoy television in your home at once with one of these attractive styled top performing sets. Here are some of the Royal Yorks outstanding features.

- 10" speaker
- 21" aluminized picture tube
- Quality cabinets in walnut, mahogany or oak.
- Cascode tuner.

Woodward's easy credit terms, $10.00 down and 24 months to pay.

Woodward's GUIDE and BROWNIE HEADQUARTERS for VICTORIA

TILLICUM BROWNIE PACK AND GUIDE COMPANY

Guide Captain Miss Taylor. Miss Taylor will be in attendance in Woodward's Brownie and Guide section Saturday, 10.00 to 11.00 a.m. and 2.00 to 4.00 p.m.

ANNOUNCING ANOTHER WOODWARD FEATURE VALUE

Full Automatic 40" De Luxe General Electric Range

JUST $268.80

A very limited quantity on this popular style range, which includes . . .

- Deep well cooker
- Automatic oven timer
- Calrod type oven elements
- Larger warmer drawer
- Ample storage drawer space

24 MONTHS TO PAY

You Get at Least $80.00 Trade-In on Your Present Range on a

NEW G.E. AIRLINES PUSH-BUTTON RANGE

PRICED AT $359.50
TRADE IN 80.00

YOU PAY ONLY $279.50 On Easy Credit Terms, and up to 24 months to pay the balance.

GETTING IT AT WOODWARD'S IS YOUR BEST GUARANTEE

SOUR STOMACH?

When a hearty meal gives you heartburn, sour stomach, flatulence—take a *Digestif Rennie Tablet*. Quick-acting RENNIES contain antacid ingredients which help relieve indigestion *fast*. Individually-wrapped, easy to carry in purse or pocket. Try RENNIES for fast relief—25c.

REACH FOR A RENNIE

MONEY? You're always welcome at NIAGARA

Thousands of Canadians have borrowed at Niagara Finance offices from coast to coast—and a loan of up to $1500 or more may be yours quickly and privately. There are loan plans to meet almost every budget requirement and loans to $1500 are life-insured at no extra cost to you. Rates on many Niagara loans are lower, too.

Payments can be fitted to individual pay periods and on loans above $500 you can have up to 24 months to repay. Come in and see us anytime.

"Here are just a few of our many loan plans"

YOU GET	MONTHLY PAYMENTS			
	12	15	20	24
$400	$ 37.82	$31.13		
750	70.35	57.85	$45.15	$38.95
872.60*				45.00*
1250	116.45	95.55	74.30	63.60

*One of our many even-dollar payment plans

NIAGARA LOANS
BRANCHES FROM COAST-TO-COAST
630 FORT ST. — 4-9365
Branches in Vancouver

$5.15

Dr. Peter Kelly, Haida Indian, Heads United Church on Island

One of Canada's outstanding authorities on Indian affairs, and himself a Haida Indian, Rev. Peter Kelly, DD, has been named chairman of the Victoria (Vancouver Island) Presbytery of the United Church of Canada.

His appointment is effective July 1.

He was the only nominee as 30 ministers and 31 laymen ended their 1955 spring session of the presbytery at Esquimalt United Church Thursday.

Dr. Kelly, 68, is minister at the Nanaimo Indian Mission and at Parksvile United Church. In his new post he succeeds Rev. William Buckingham of Sidney.

Delegates are against starting of horse racing on the Island. The resolution reads as follows:

"The United Church is firmly opposed to all forms of gambling. We therefore strongly command the action of many property owners and members of municipal councils in opposing the reintroduction of race tracks to Vancouver Island."

The resolution pointed out that if the track was started, two of the three park areas of Saanich would suffer "marked deterioration," that choicest residential properties would be threatened, and that any track would "imperil" the moral and economic welfare of the Island.

Action will be taken to increase numbers of young people coming into church membership. There were too few at present. Recommended was co-operation in getting appointment of an inter-church committee in each province to supervise religious aspects of education in schools, and a determined effort to enroll Sunday school pupils in church membership.

Only 139 of the 6,913 pupils in the 57 Vancouver Island United Churches were enrolled last year in full church membership. This was 1.6 per cent, compared with the provincial figure of 2 per cent and the national figure of 3.2 per cent.

Rev. S. V. H. Redman of St. Andrews Church, Port Alberni, was re-elected secretary, and W. I. Land of Victoria, re-elected treasurer.

Tabled until the next meeting, May 12, was a suggestion that the group be divided into two presbyteries with the dividing line just north of Duncan. Purpose was "to get more work done."

It was recommended to the B.C. conference that Rev. E. Laura Butler, assistant minister at Metropolitan United, be admitted to the ministry. She moved from here to the United States while a child, and later became a minister with the Methodist Church there before her return to this country last September.

25,000 Flee Floods in Australia

SYDNEY, Australia (UP) — Rain-swollen rivers wreaked death and destruction in central New South Wales today. The air force and navy alerted planes and helicopters for the biggest mercy airlift in Australian history.

At least nine persons were dead and 25,000 homeless in the flood-stricken areas. Twenty-four persons were reported missing.

Hard hit were towns and cities along the Hunter River which empties into the Pacific Ocean at Newcastle, 80 miles north of here.

Four Children Perish in Man. Fire

BALSAM BAY, Man. (BUP) —Four Indian children were burned to death and four other persons were injured Thursday in a cabin fire here, on the southeast shore of Lake Winnipeg.

The fire, which is believed to have been caused by an overheated stove, destroyed the log cabin, the home of two families. It started at about 6 a.m.

Dead are Wendy Patzer, age 4; Raymond Thomas, age 11; Richard McLean, age 8, and his six-year-old brother Lloyd. In the hospital at Beausejour, Man., suffering from serious burns and frost bite are Mrs. Julia Patzer, Brian McLean, age 13, and two one-year-old babies —Gregory Patzer and Margaret McLean.

The survivors of the tragedy escaped from the burning log cabin only in their night clothes. They had to run a quarter of a mile to their nearest neighbor in bare feet through deep snow in temperatures of 33 below zero. Mrs. Patzer carried the two babies to safety.

Iraq Ignores Egypt Threat; Signs Pact

BAGHDAD, Iraq (Reuters)—Iraq and Turkey Thursday night signed a defense pact which has been strongly opposed by Egypt and some other Arab countries.

The agreement was signed by Turkish Prime Minister Adnan Menderes and Iraqi Premier Nuri Al Said.

The Iraqi parliament is expected to meet next week to ratify the agreement.

In Cairo, an Egyptian government spokesman said Egypt will urge the expulsion of Iraq from the Arab security pact or desist herself from obligations toward Iraq.

The Victorian Order of Nurses extends its home nursing service to all citizens without regard to color, race, creed or financial circumstances.

B.C. Fisheries Expert Goes to Ottawa

VANCOUVER (CP)—A man who has been a top-flight detective in a highly specialized sense for more than 20 years, leaves here in March to become special technological assistant to the chairman of the Fisheries Research Board in Ottawa.

British Columbia's giant fisheries industry has many reasons to be thankful to Dr. Neal Carter and the scientists who work under him at the Pacific Fisheries Experimental Station, Vancouver.

They designed the refrigerator car now used on Canada's railways for transportation of fish.

They opened up a new industry with the discovery that halibut oil is 80 times more potent in vitamins than cod-liver oil. And they found a way to extract the oil economically.

Volunteer women workers of the Canadian Red Cross made almost thre million surgical dressings in 1953.

TRUCK MUD FLAPS
IN STOCK
$5.25 PAIR
- Extra heavy plied canvas
- Leather-bound bottoms
- Brass grommets

JEUNE BROS.
of Victoria Ltd.
Canvas Goods Since 1886
570 Johnson St. 4-4632

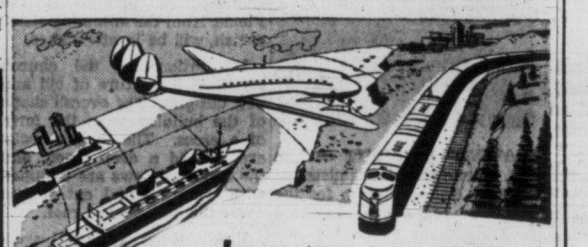
by rail, sea or air
for travel anywhere
see your CNR ticket agent
We'll be glad to help you with your travel plans... business or pleasure travel to anywhere in the world ...in Canada, the U.S.A., West Indies, Europe. We'll look after your tickets, all arrangements. Travel is our business... keep us in mind when you're going places. We'll do our best to make your trip a pleasant one.
For Information, Call or Write
A. I. CURTIS, G.A.P.D.,
Cor. Government and Fort Sts.,
Victoria, B.C. — Phone 3-7127
CANADIAN NATIONAL RAILWAYS

WATER tells the truth about whisky
Put Seagram's "83" to the water test. Water, plain or sparkling, reveals a whisky's true, natural flavour and bouquet.
Seagram's "83"
Canadian Whisky
Say Seagram's and be Sure
This advertisement is not published or displayed by the Liquor Control Board or by the Government of British Columbia.

SENSATIONAL
New Low PRICES
ON
RCA VICTOR RECORDS

Red Seal 12-inch "Long Play" were $5.95 Now only 4.80
Red Seal 10-inch "Long Play" were $4.95 Now only 3.80
Red Seal 45" RPM Singles were $1.25 Now only 95¢
Red Seal "78" RPM 12-inch were $1.85 Now only 1.25

RCA Victor, leader in recorded music, takes an historic step to bring the enjoyment of record music within reach of everyone. RCA Victor price reductions affect both classical records and "pops"!

Here's a few of the Long Plays with new reduced prices:

LM 6101—**Verdi: Rigoletto,** with Jan Peerce, Leonard Warren, Erna Berger. Was $17.85. Now $14.40
LM 6003—**Verdi: La Traviata,** with Licia Albanese, Jan Peerce and Robert Merrill. Was $11.90. Now $9.60
LM 6013—**Beethoven: Missa Solemnis,** with Toscanini. Was $11.90. Now $9.60
LM 1860—**Mario Lanza sings** A Kiss and other love songs. Was $5.95. Now $4.80
LM 1709—**Puccini: La Boheme,** highlights with Di Stefano, Licia Albanese and Patrice Munsel Was $5.95. Now $4.80
LM 1003—**Tschaikowsky: Swan Lake,** with the St. Louis Symphony Orchestra. Was $5.95. Now $4.80
LK 1014—**The Student Prince,** Operetta, featuring Al Goodman Orchestra, Soloists and Chorus. Was $4.45. Now $4.20
LM 1202—**Ten Tenors, Ten Arias,** featuring the best loved tenors with their favorite arias. Was $5.95. Now $4.80
LM 1791—**William Kapell,** in memoriam, featuring Bach, Schubert and Liszt. Was $5.95. Now $4.80
LM 1738—**Kirsten Flagstad,** a song recital. Was $5.95. Now $4.80
LK 1012—**Rose Marie,** Operetta, featuring Al Goodman Orchestra. Soloists and Chorus. Was $4.45. Now $4.20
LM 9007—**Bruch:** Concerto and Saint-Saen's Sonata, with Heifetz. Was $5.95. Now $4.80
LM 1775—**Scriabin,** Poem of Ecstasy and Liszt Les Preludes, with Boston Symphony Orchestra. Was $5.95. Now $4.80
LM 1784—**The Robert Shaw Chorale,** with compositions of Bach and Brahms. Was $5.95. Now $4.80
LM 1814—**Virgil Fox,** plays "A Treasury of Hymns" on the organ. Was $5.95. Now $4.80
LM 1815—**Robert Shaw Chorale** sings "With Love" from a chorus, a medley of favorites. Was $5.95. Now $4.80

HEARING IS BELIEVING—Listen to before and after High Fidelity on this brilliant RCA Victor "New Orthophonic" recording. Price $1.00

Victor has reduced the price on 78 speed too!
All 12" size, both Red Seal and Black Label, are now $1.25 each.
All 10" size, both Red Seal and Black Label, are now $1.00 each.
Come in today with your list of most-wanted records—and save on these new low prices.

English H.M.V.'s
We carry a large stock of these English records—you will find here numbers that are not listed elsewhere. Ask us about them.

Kent's
742 FORT PHONE 3-7104

"Tops in payload again!"

Yes, in every weight class Chevrolet tops the scale!

From the ½ ton pick-up to the powerful 1700 Series job, Chevrolet Trucks carry more payload at lower operating costs. And you can depend on Chevrolet's husky frames to carry the load on ANY road, on or off the highway.

Comfortmaster cabs, standard in every Chevrolet Truck . . . make driving easier and more comfortable all day, every day. All-Steel Double-Wall construction means extra safety and durability, and there's a one-piece curved windshield for maximum visibility.

Yes, in every weight class, Chevrolet Trucks carry more — pull more — more economically. See your Chevrolet truck dealer for the answer to your hauling needs!

more carrying power

more pulling power

Chevrolet's strong and rigid frames are tougher-built to carry more payload. They're designed to take the twisting and shock of off-the-road use.

What's more, Chevrolet's axles are built to move the load safely and surely. Rear axle housings are of sturdy, single-unit tubular steel construction.

You get the right power for your job. Chevrolet's famous valve-in-head engines develop all the power necessary to move the load. Aluminum alloy pistons, all weather ignition system, and full-pressure lubrication assure long, low-cost, trouble-free engine life.

And Chevrolet's valve-in-head power is teamed to the right transmission and rear axle, to move the load faster and more economically.

CANADA'S NO. 1 TRUCK

A GENERAL MOTORS VALUE

Chevrolet Trucks

FIRST IN SALES year after year! CHEVROLET

CT-1558

WILSON MOTORS LIMITED
909 YATES ST. 3-1106

Canada, Australia Progress Compared

High Commissioner Sees Parallels In Development of Sister Nations

A parallel between development in Canada and Australia was drawn Thursday night by Sir Douglas Copland, Australia's High Commissioner, in an address to a banquet meeting of the B.C. Natural Resources Conference at the Empress Hotel.

Sir Douglas described in detail his nation's immigration program; the people's willingness to invest in industrial expansion; the harnessing of water for power purposes, and the new boom development brought about by discovery of oil and uranium.

To most in the audience, it came as a surprise to learn that Australia has a hydro scheme not unlike Canada's now-famous Nechako-Kitimat wonder, involving diversion of a major waterway through a mountain.

Australia's "Kemano" is known as the Snowy Mountain project and is being undertaken by the central government and the state governments of Victoria and New South Wales at a cost of $1,000,000,000.

"Australia is desperately short of water and all the power and nurture that water can give," Sir Douglas conceded. However, by utilizing many small waterways in addition to its few big ones, Australia expects that by 1966 its electric power will be double what it was in 1946.

CONSERVATION

Conservation is stressed in Australia, Sir Douglas said, since "Nature has bestowed her gifts vicariously in Australia." He defined conservation as "the hand-maiden of development."

Following his observations on the new and spectacular industries of the land, the speaker acknowledged Australia's great wealth still remains in its rural industries, notably wool and animal husbandry.

Development by scientists of a virus, myxomatosis, to attack and kill the continent's plague of rabbits, he heralded as one of the greatest blessings to the nation.

"Nobody knows how many rabbits there were in Australia," he related. "Estimates place the rabbit population at one time as high as 750,000,000. And seven rabbits eat as much pasture as one sheep."

Since myxomatosis was introduced as a control three years ago, it has been estimated the rabbit population has been reduced by 500,000,000.

"The effect on pastures and the carrying capacity of land is spectacular," he said. "One result is that we now get 20 per cent more wool on the average from each sheep, and our sheep and cattle numbers are rapidly increasing."

FEEL WASHED OUT
because of irregularity?
CHEW
FEEN-A-MINT

A modern medicinal laxative in chewing form, FEEN-A-MINT is pleasant to chew and gentle in its action, gentle enough for little children.

FEEN-A-MINT is a safe, dependable and thorough laxative and has a delicious candy-coating — refreshingly flavoured with mint. Why feel washed out in the mornings? Or sluggish, off-color and miserable anytime, because you need a laxative? Get FEEN-A-MINT at your druggist today and feel fine again.

FAMOUS CHEWING LAXATIVE

4-54

Oops, Wrong Decade

DETROIT (AP)—Police said Henry Blaszczak, 37, made one major mistake when he allegedly tried to pass a bad cheque at a supermarket. The cheque was drawn on a bank that went out of business 10 years ago.

IN THE BLINK OF AN EYE . . .

ST. LOUIS (AP)—Edward G. Sell, a building contractor, worked most of Wednesday installing an elaborate alarm system with an electric eye and clanging bell on a garage where he keeps most of his building material.

Wednesday night burglars came, he told police Thursday.

The only thing they stole was the burglar alarm, electric eye and all.

Smart CASUALS

For the Great Outdoors! Just Unpacked

"Pocomoc" Casuals
. . . gives you that light, airy sensation. Sizes 4 to 9, light tan, red, white.
$3.98

Cosy, Casual Moccasin Vamp
In light cream with honey tan trimming. Sizes 4 to 9.
$4.98

"Karol Originals"
In soft pliable glove leather ties, with perforated vamp. Narrow and medium width. Sizes 4 to 10, colors buck tan or white.
$9.98

Glove Leather Gore Casuals
For real comfort . . . in sizes 4 to 10, narrow and medium width. Red, natural.
$5.98

THE VANITY
1306 Douglas Street

SAVE $50.00
ON THIS BEAUTIFUL DE LUXE 21" CONSOLE

PHILCO

With the Exclusive Philco Finger-Tip Controls

Canada's Most Outstanding TV Value!

HURRY! LIMITED NUMBER

WIN $700.00 CASH PRIZES
First Prize $500 . . . Four Second Prizes of $25 each, and Ten Third Prizes of $10 each will be given away to TV purchasers of sets before April 15th. YOUR PURCHASE GIVES YOU AT LEAST TWO CHANCES TO WIN A BIG CASH PRIZE!

Former Price.....$389
YOU PAY ONLY
Exactly as shown

$339

FREE HOME DEMONSTRATION
ABSOLUTELY NO OBLIGATION!

COAST ELECTRONICS LTD.
1100 PANDORA, at Cook PHONE 3-5544

ONE POUND OF TEA MAKES OVER 200 CUPS!
(PACKAGE TEA OR TEA BAGS)

No other beverage costs so little... yet offers so much!

Do you know that for as little as 5 cents you can get 7 warming, refreshing cups of TEA? Start serving Tea in place of more expensive beverages. It saves you money . . . but more important—*TEA makes you feel better . . .*

Relax with TEA...

When you sip the warming goodness of a fragrant cup of TEA you can actually feel those tired nerves and muscles relaxing. And TEA is so much kinder to your digestion . . .

Watching your weight? A cup of clear tea contains only 4 calories.

It's EASY to make a GOOD cup of TEA
1. Use a warmed crockery tea pot.
2. Put in one teaspoonful for each person and one for the pot.*
3. Add fresh, bubbly boiling water.
4. Allow to brew for five minutes.

*Tea bags—One Tea bag for each two cups.

TEA COUNCIL OF CANADA

PENTICTON ON TRAIL OF LOST HOCKEY PRESTIGE

Eyes of the World Watch as Vs Meet United States

By ARCH MacKENZIE

DORTMUND, Germany (CP)—Favored Canada tonight trots out its Allan Cup champions against the United States in the 21st world hockey championships which get under way throughout the German Ruhr with 153 players representing nine countries.

The games are scheduled in four industrial cities and from the way ticket scalpers are operating interest in the tournament is running high. Some of the games have been sold out for weeks.

In the next 10 days the teams from Canada, the U.S., Russia, Czechoslovakia, Sweden, Switzerland, Poland, Finland and West Germany will play for the world title—now held by the Soviet Union—in the round-robin tourney.

The games all start at 8 p.m. (1 p.m. CST), except the final between Russia and Canada scheduled for 3 p.m. (8 a.m. CST) March 6.

In the top-bracket game of opening day, the Canadians take on the Americans here in the 15,000-seat Westfalen-Halle.

Russia and Czechoslovakia, who figure to give the Canadians the most trouble, drew comparatively easy opponents. The Russians play Finland at Duesseldorf and the Czechs meet Switzerland at Cologne. At Grefeld, Sweden clashes with Germany.

A heavy snowfall Thursday covered West German cities with a six-inch layer and the weatherman said there may be more snow in the next few days.

The Eisstadia in Duesseldorf and Cologne are outdoors and the heavy snowfall may hamper matches. Workmen were put on the alert to clean the ice whenever necessary.

Penticton Vs traveled 9,000 miles from their home in the rich, fruit-growing Okanagan Valley of interior British Columbia to represent Canada in the competition.

Coach Al Yourkewicz of the American team said his players would act "like real little gentlemen" against the Canadians.

"I can't honestly say I think we will win the championship," the hefty coach added.

But coach Grant Warwick said the Vs are not at full strength. One player is laid up and another isn't quite recovered from illness.

Either the Russians or Czechs—Canadian players weren't sure which—scouted the practice although it was supposed to be private. They gathered at one end of the outdoor rink, watched impassively and wrote in notebooks.

Warwick pulled the Vs off the ice and switched sweaters to jumble the numbers. Rink officials finally had to ease out the intruders.

Thursday night the Canadians went through the formal procedure to pave the way for bringing replacements from Canada if needed.

W. B. Baldy George, president of the Canadian Amateur Hockey Association, obtained permission from the board of directors of the tournament to revise Canada's registration of players.

Penticton now has the choice of naming fewer than the maximum 17 players, thus providing a safety margin in the case of sickness or accident. The Vs probably will list 15 players today. Replacements then could be flown from Canada.

Forward Ed Kassian, 23-year-old native of Vegreville, Alta., is in bed with a severe pain in his right side and Dino Mascotto, 22-year-old defenseman from Sioux Lookout, Ont., has a touch of influenza, but took part in the eve-of-tournament workout.

The Vs are a hustling team averaging 25 years of age and 176 pounds.

On the basis of their showing in Berlin and Prague, where they outscored their opponents 36-8 in four exhibition games, the Canadians are rated fairly good up front, hard workers, hard finishers and first-class exponents of the Canadian power play which tends to battle Europeans.

But the defense is slow-footed. To compensate for it, goalie Ivan McLelland stopped many labelled shots from a fast-skating Czech team that took the oversized ice surface in stride, attacking and backchecking like lightning.

The Russians and Czechs have sound goalies but their all-round savvy is lacking, especially in controlling rebounds and catching a puck.

The Canadians say the Czechs are the team to beat. The club is a seasoned one, with the veteran Vladimir Zabrodsky again leading the pack.

The Russians, too, are stronger with 15 of their 17 players veterans from last year's championship team.

The Canada-Russia game on the last day of the championships was sold out months ago with prices ranging up to 35 Deutsche marks ($8) for a front row seat.

Scapers are offering seats at six to eight times the official prices which are scaled from one mark (roughly 25 cents) to 35 marks.

Canada will be after its 15th world championship in 20 tries since the games were organized in 1924. The Russians won it on their first try by whipping Toronto East York, an intermediate team, 7-2, last March.

Long Wire Sends Blessing to Vs

PENTICTON, B.C. (CP) — Telegrapher Morrison Botting carries that right hand a shade tenderly today.

It took him nearly three hours Thursday night, but hammering steadily at his CPR Morse key, he started a 3,000-word cable on its way to a hockey team 8,000 miles from Penticton.

Unusual? Not when the cable was sent by Penticton fans to their heroes, the Vs. The people who signed it claim it's the longest greeting cable ever to cross the Atlantic.

More than 1,345 fans paid the 25 cents a word to sign a 239-word message to the team carrying Canada's hopes into the world hockey championships.

The message should be waiting in Duesseldorf, Germany, when Vs embark on the first game of the series. The Russians are the defending champions.

There's nothing those fans won't do for the team that grew from a 10-cent notebook and an idea four years ago. The notebook was used to keep the minutes when 50 persons met to decide whether this fruit-packing centre should form a team to compete in the Okanagan Senior Amateur Hockey League.

The co-operative spirit caught on. Vs have no travelling expenses—they're ferried on all road trips by volunteer drivers who donate their time and cars.

WASH AND DARN

A woman's auxiliary washes their jerseys and darns their sox.

And do they support their team? Last season they sold 1,700 season tickets and the arena only holds 2,700.

A woman in Kelowna, having a baby the day Vs won the Allan Cup last year, named it Allan for the cup and Grant for Grant Warwick, playing coach of Vs and one of the three Warwick brothers from Regina.

It was community spirit which brought Grant to Penticton—fans raised $2,000 by public subscription to purchase his contract from Buffalo of the American Hockey League.

COMPLETE REST ORDERED FOR BABE ZAHARIAS

SARASOTA (UP) — Pale and tired, Babe Zaharias, who recovered from a critical cancer operation two years ago, suddenly withdrew today from all tournament golf because of illness, leaving the rest of a star-studded field to go on to the second round of the Sarasota Women's Open Tournament.

The famed woman athlete "has been advised by her doctor to withdraw from further tournament play," her husband, George Zaharias, told newsmen.

Zaharias said a "complete examination and illness" prompted the decision, but both he and the Babe refused to discuss whether a recurrence of her old ailment was involved. Nor did they speculate on how long her absence from competition would last.

"I would like to continue, but the doc says I can't," Mrs. Zaharias said.

Demaret Leads Houston Open

HOUSTON, Tex. (AP)—Jimmy Demaret, a colorful Houston product who normally runs into trouble while playing before his home fans, fired a six-under-par 66 Thursday to grab the first round lead in the $30,000 Houston open golf tournament.

His 34-32—66 for the 7,200-yard, par 36-36—72 Memorial Park course left him one stroke ahead of Bill Trombley of Dallas.

Tied at 68 were Jack Burke Jr., another hometown favorite; Ed Furgol, the U.S. open champion from St. Louis, and Wesley Ellis, Riverside, N.J.

Tom Burke Jr., a first cousin of Jack, was among eight players tied at 69. Others were Doug Ford, Kiamesha Lake, N.Y., Eric Monti, Los Angeles, Calif, John Barnum, Grand Rapids, Mich., Joe Jiminez, Midlothian, Ill., Mike Dietz, Lake Orton, Mich, amateur Rex Baxter Jr., from the Univeristy of Houston, and Ed Carpenter, San Antonio.

The field of 156 players will be cut to the low 60 professionals and 10 amateurs after today's second round.

SOCCER MEETING

The Lower Island Junior and Juvenile Football Association meeting will be held at the Eagles Hall, View Street, March 3 at 8 p.m. Team delegates from all clubs are asked to attend.

Sandy 7-5 Favorite

NEW YORK (UP)—Champion Sandy Saddler is favored at the tight price of 7-5 in very heavy betting to beat Teddy (Red Top) Davis tonight in their featherweight title fight at Madison Square Garden.

For the first time in nearly three and one-half years, stringbean Saddler of New York will be risking his crown and paring down to the 126-pound limit.

No other champion in the 66-year history of the feather division ever kept his title in the mothballs so long.

No other champion in any division ever boasted as high a knockout average for more than 100 fights as Saddler's .641, resulting from 98 kayoes in 153 bouts. And no other challenger in any division ever was charged with as many defeats as the 47 for Davis of Hartford, Conn.

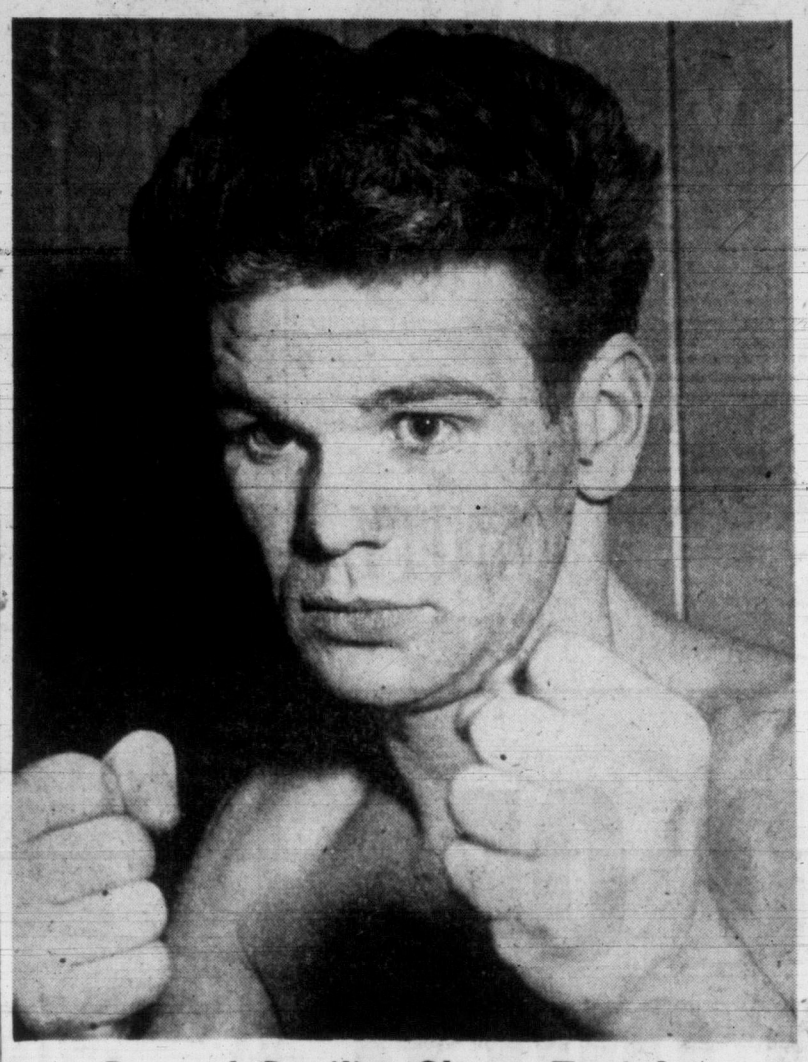

Rugged Pugilist Shows Tonight

A fellow with one purpose in mind tonight will be Fire Department's Doug Cameron, 1952 Silver Glove and Bronze Glove champion in the 118-pound class. Cameron will enter the ring against Willard Gallic of Alberni in the 126-pound class in one of 16 scheduled bouts on a Greater Victoria Amateur Boxing Association card at Victoria Ballroom starting at 8.30. (Strickland Photo.)

CITY FOURSOMES OUT OF RUNNING

Island Rink Unbeaten In Women's Bonspiel

A Vancouver Island rink is making a strong bid for honors in the British Columbia women's curling championships at Trail.

Mrs. Marg Fuller's Nanaimo rink was one of five undefeated rinks Thursday after completion of second round action.

Third and final round was to be contested today, with section winners then meeting in a playoff. Winner of the final will represent B.C. in Western Canada playdowns in March in Winnipeg.

TWO VICTORIES

Mrs. Fuller scored two wins Thursday, downing Mrs. V. Bebb of Kelowna, 10-7, and following up with a 15-5 second round decision over Mrs. L. Tyler of Kamloops.

Two Victoria rinks all but dropped from contention. Miss Marion Bradley lost two games. She dropped a 12-5 game to Miss C. Ellick and then lost, 11-4, to Mrs. I. Hansen's Kimberley rink.

Mrs. Norah Dunstan downed Mrs. L. Topham of Peachland, 11-7, before losing, 14-6, to Mrs. M. Sigalet of Vernon.

Miss Bradley's rink was also eliminated from the Collinson competition, being held in conjunction with the championships.

Results follow:

SECOND ROUND

Mrs. W. Seller, Vancouver, 13, Mrs. A. Stelmock, Pioneer, 3; Miss C. Ellick, Vancouver, 10, Mrs. O. Graham, Chilliwack, 7; Mrs. M. Fuller, Nanaimo, 15, Mrs. L. Tyler, Kamloops, 5; Mrs. M. Degirolamo, Nelson 9, Mrs. I. Topham, Peachland, 8; Mrs. I. Hansen, Kimberley, 11, Miss M. Bradley, Victoria, 4; Mrs. F. Kirby, Copper Mountain, 8, Miss E. Gibbons, Chilliwack, 5; Mrs. M. Sigalet, Vernon, 14, Mrs. W. Dunstan, Victoria, 6; Mrs. V. Bebb, Kelowna, 9, Miss T. Murphy, Vancouver 8.

FIRST ROUND

Mrs. T. Murphy, Vancouver, 19; Mrs. L. Tyler, Kamloops, 7; Mrs. I. Hansen, Kimberley, 14; Mrs. O. Graham, Chilliwack, 7; Miss C. Ellick, Vancouver, 12, Miss M. Bradley, Victoria, 5; Mrs. M. Degirolamo, Nelson, 13, Mrs. M. Sigalet, Vernon, 7; Mrs. N. Dunston, Victoria, 11, Mrs. I. Topham, Peachland, 7; Mrs. A. Stelmock, Pioneer, 16, Mrs. E. Gibbons, Chilliwack 3; Mrs. M. Fuller, Nanaimo, 10, Mrs. V. Bebb, Kelowna, 7.

Table Tennis Results

Standings and this week's results in the Victoria Table Tennis Association Senior B League follow:

Heaneys—D. Jenkins 6, G. Smith 5, W. Settler 6, S. Vance 3, A. Hobbs 7. Total 29.

Skylark Cafe—George Clark 7, Ray Greenwood 6, Ted Settler 6, F. Rhodes, M. Hanlon 2. Total 21.

Strathcona Cafe—J. Metcalf 5, J. Cunningham 3, D. Gale 7, L. Beale 2. Total 17.

Macdonalds—R. Gough 6, B. Settler 6, J. Spriggs 3, D. Johnson. Total 15.

	GP	W.	L	T	Pts.
Skylark Cafe	17	15	2	0	30
Heaneys	17	10	6	1	21
Strathcona Cafe	17	4	12	1	9
Macdonalds	17	4	13	0	8

Sports Menu

TONIGHT

WHL HOCKEY
Saskatoon Quakers at Edmonton.

SUBURBAN BASKETBALL
7.15—Brentwood Community Hall, Cordova Bay vs. Brentwood, midget girls; 8.15, Shawnigan Lake vs. Brentwood, midget boys; 9.15, Butlers Aces vs. Brentwood, senior C men.

ISLAND CHAMPIONSHIP BASKETBALL
9.—S. J. Willis Junior High School, Victoria Orphans vs. Alberni Athletics, senior A men, third game, best-of-five series.

DISTRICT BASKETBALL
8.00—S. J. Willis Junior High School, First United midgets vs. Oak Bay Junior High, exhibition.

INTER-HIGH SCHOOL BASKETBALL
7.30—Oak Bay High School, Esquimalt vs. Oak Bay, junior boys; 8.30, Esquimalt vs. Oak Bay, senior boys.

BOXING
8.30—Victoria Ballroom, Victoria Amateur Boxing Association 16-bout card.

SATURDAY

DISTRICT SOCCER
2.00—Athletic Park, Canadian Scottish vs. Wood Motors, Jackson Cup semi-final.

MINOR SOCCER
1.00—Hollywood Park, Eagles vs. Combines, Division V (final); Beacon Hill Park, Eagles vs. Canadian Scottish, Division IV (final); Lansdowne Park, Canadian Scottish vs. Eagles, Division III (final).

RUGBY
2.00—Macdonald Park, Oak Bay Wanderers vs. James Bay Athletic Association, final game for senior rugby championship and Barnard Cup.
2.00—Oak Bay at University School, midget division.
2.30—Lower Macdonald Park, JBAA vs. Oak Bay Wanderers, second division.
3.30—Windsor Park, Glenlyon Boys' School vs. St. George's School (Vancouver), midget division.

TOMBSTONE COMPETITION

The silver division of a tombstone competition was won by Mrs. Hugh McIntyre at Colwood Golf Club Thursday. Mrs. H. E. Vaio won the bronze division.

NHL LEADERS

	G	A	Pts.
Beliveau, Montreal	33	34	67
Geoffrion, Montreal	34	28	62
Richard, Montreal	33	27	60
Olmstead, Montreal	9	43	52
Smith, Toronto	29	20	49
Sullivan, Chicago	15	34	49
Howe, Detroit	24	23	47
Mosdell, Montreal	21	26	47

Canucks Creep Up On Final Playoff Berth

Tie With Saskatoon Lights Hopes

Vancouver 3, Saskatoon 3

SASKATOON (CP) — Vancouver Canucks, who led the Western Hockey League early in the season and slipped to fifth in the six-team circuit, are creeping back up toward that last playoff spot.

Canucks and Saskatoon Quakers battled through a frustrating, scoreless third period here Thursday night to end the game in a 3-3 tie.

A win for Saskatoon would have given them 46 points in the standings—10 behind Canucks. A win for Vancouver would have put them in a fourth-place tie.

Saskatoon gets another try tonight when Quakers visit Edmonton Flyers in the only game scheduled.

Saturday, New Westminster Royals—only one point ahead of Canucks—play host to the flying Victoria Cougars while Vancouver moves in on second-place Calgary Stampeders and Edmonton returns Saskatoon's visit.

DRAWS FIRST BLOOD

In Thursday night's fracas, Vancouver drew first blood in the first period on a goal by Jackie McLeod. Less than two minutes later, Vic Lynn, on a three-way play with Carl Kaiser and Max Bentley, tied it up.

Jim Ross sent Quakers up 2-1 when he converted Len Haley's rebound with a backhand from 15 feet out.

Saskatoon made it 3-1 in the second period when Kaiser poked home a puck after Johnny Bower had blocked Howie Milford's blueline drive.

Phil Maloney's waist-high shot from the left boards put Canucks back in the game at the six-minute mark.

Big Harry Dick saved the game when he caromed a shot off a Quaker defender past a surprised Bev Bentley in the nets.

WHL Summary

WESTERN HOCKEY LEAGUE

	GP	W	L	T	GF	GA	Pts
Edmonton	58	32	16	10	221	167	74
VICTORIA	60	28	26	6	203	175	62
Calgary	61	26	25	10	233	218	62
New Westminster	60	25	27	8	206	249	58
Vancouver	60	25	28	7	178	185	57
Saskatoon	59	17	37	9	175	212	45

VANCOUVER 3, SASKATOON 3

First period—1, Vancouver, McLeod (Kullman, Maloney), 7.02; 2, Saskatoon, Lynn (M Bentley, Kaiser), 7.55; 3, Saskatoon, Ross (Haley, Lamoureux), 17.07. Penalties, Houghton 8.44, Kaiser 13.51, Dick 18.44.

Second period—4, Saskatoon, Kaiser (Milford), 2.04; 5, Vancouver, Maloney (Brown, Johnson), 6.00; 6, Vancouver, Dick (Wylie), 15.23. Penalty, Lamoureux 9.09.

Third period—No scoring. Penalties, McLeod 7.01, Lynn 7.19.

Stops—Bower, 11 8 12—31; Bentley, 10 12 6—28.

Spring Cup Draw

The opening round draw and starting times for the Spring Cup competition at Colwood Golf Club Tuesday follow:

10.15—Mrs. H. McIntyre vs. Miss Margaret Mahoney.
10.20—Mrs. C. Harrell vs. Mrs. D. Rhys-Jones.
10.25—Mrs. H. Brown vs. Mrs. H. A. Pearce.
10.30—Mrs. W. B. Gordon vs. Mrs. G. E. Colgate.
10.35—Mrs. A. C. Butler vs. Mrs. W. S. John.
10.40—Mrs. R. Thompson vs. Mrs. H. E. Vaio.
10.45—Mrs. C. Denham.
(Post entries will be accepted).

Saskatoon Tech in Repeat 'Spiel Win

SYDNEY, N.S. (CP)—Layne Secord skipped his Saskatoon technical collegiate rink to its second consecutive Dominion school curling title Thursday night, defeating Prince Edward Island, 12-5, in the final round to win the title.

It was the fourth Dominion championship for the collegiate in the last five years. Gary Thode skipped a rink to the title in 1951 and 1952.

Stan Austman, mate on this year's team, is the only other member from the 1954 winners. He was second last year. Newcomers are lead Gary Stevenson and second stone Marvin Mann.

In winning the Sifton Trophy, the 19-year-old Secord amazed the 3,000 fans who packed the rink here with his cool rink generalship and sharp shooting.

CHARLOTTETOWN SKIP

Skipping the Prince of Wales Charlottetown rink was 18-year-old Barry MacDonald who led the 1954 PEI champions.

He played the last two matches with a swollen left arm that kept him from sweeping.

Doing the yeoman share of the sweeping was mate George Dillon. Lead was Allan MacLeod and Erroll Nicholson held second.

Prince Edward Island, whose other loss was to Ontario in the first round, finished in a second-place tie with Alberta and Ontario, all with 7-2 records.

Northern Ontario and Quebec came next with four wins and five losses. New Brunswick had 3-6 record and British Columbia and Manitoba each had two and seven. Nova Scotia finished in the cellar with one win in nine starts.

	Won	Lost
Saskatchewan	8	1
Prince Edward Island	7	2
Alberta	7	2
Ontario	7	2
Northern Ontario	4	5
Quebec	4	5
New Brunswick	3	6
British Columbia	2	7
Manitoba	2	7
Nova Scotia	1	8

HOCKEY SCORES

INTERNATIONAL LEAGUE
Cincinnati 8, Toledo 1.
Troy 5, Johnstown 2.

QUEBEC LEAGUE
Valleyfield 3, Quebec 1.
Shawinigan Falls 6, Chicoutimi 2.

QUEBEC JUNIOR
Quebec 5, Trois-Rivieres 2.
(First game of round-robin semi-finals.)

EXHIBITION
Detroit (NHL) 5, Hamilton Jr. (OHA) 4.

NORTHERN ONTARIO SENIOR (SOUTHERN SECTION)
Sault Indians 1, Sault Greyhounds 4. (Greyhounds lead best-of-seven semi-final 3-2.)
North Bay 3, Pembroke 5.
(North Bay leads best-of-seven semi-final 3-2.)

WESTERN JUNIOR
Edmonton 4, Lethbridge 6.
(Lethbridge leads best-of-seven semi-final 2-0.)

THUNDER BAY JUNIOR
Port Arthur North Stars 5, Port Arthur West Ends 3.
(First game of best-of-seven semi-finals.)

SASKATCHEWAN JUNIOR
Prince Albert 4, Flin Flon 2.
(First game of best-of-seven semi-finals.)

WESTERN INTERNATIONAL SENIOR
Nelson 2, Kimberley 6.
(Kimberley leads best-of-seven final 3-1.)

Records Topple In Warm-Up for Pan-Am Games

HAMILTON (CP) — Two members of Canada's swimming team entry in the Pan-American Games, George Park and Shirley Jones, smashed three Canadian records Thursday night in a tune-up meet at Hamilton municipal pool.

Park, who represented Canada in the British Empire Games, stroked his way to two new marks. The Hamilton policeman set a time of 51.4 seconds in the 100-yard freestyle, eclipsing the former record of 52.1 seconds

Park broke a second record when he swam the 50-yard butterfly breaststroke in 27.6 seconds. His time was one-tenth of a second better than the former record of 7.7 seconds set this year by Lloyd Kishino

Miss Jones, who will be 20 this month, shaved two seconds off the Canadian record of 31.2 seconds for the senior women's 50-yard butterfly breaststroke. Helen Stewart of Vancouver set the old time of 33.4 seconds this year.

RETREAD NOW WITH GOODYEAR SUPER CUSHION

12.85
SIZE 670x15
VICTORIA TIRE LTD.
GOVERNMENT AT HERALD ST
2-6184
THE ISLAND'S LARGEST TIRE SHOP

Dynamiters Explode; Blast Nelson Leafs

By the Canadian Press

Kimberley Dynamiters have Nelson Maple Leafs in a precarious position in their duel for supremacy in the Western International Hockey League.

Dynamiters, always a powerful town club, lead the best-of-seven series 2-1 and the next two games are scheduled on Kimberley ice.

Kimberley gave a convincing display Thursday night by whipping Leafs 6-2 in the mining city. The victory was achieved on three unanswered goals in the first period. There was no scoring in the final frame.

Gerry Fodey replaced injured Earl Betker in the Dynamiter nets and turned in a polished performance. He stopped the Leafs at point-blank range on at least five occasions.

Claude Bell, Buzz Mellor, Garry Barre, Norm Knipplebürg, Ray McNiven and Norm Larsen scored for the Dynamiters. Nelson goals were driven in by Herb Jeffrey. Fourth game is tonight with the fifth Saturday.

In the Okanagan Senior Hockey League, Kamloops Elks face elimination from the best-of-seven finals in their own arena tonight.

Vernon Canadians lead 3-0.

FUTURE CONSTABLE DENISON PATROLS BEAT TONIGHT

Orphans Send 'Copper' After Alberni

By RON COULTER

George Denison had a day off from his job as detectives' helper at the city police station Thursday. Anyone passing Central Park at noon probably saw him loafing about and hooping shots in a carefree manner with a few other boys.

Basketballs were dropping through the hoop consistently, some rebounding off the backboards, as he and three pards flipped the ball about with knowing fingers.

One of the three was Gordie Jones, Denison's teammate in senior A basketball ranks.

Both are members of the Victoria Orphans senior club which goes against Alberni Athletics tonight at S. J. Willis Junior High School at 9 p.m.

The event is the third game of a best-of-five series for the Vancouver Island senior A men's basketball crown.

"It's do or die Friday night," Denison, a 19-year-old veteran of two years senior A basketball wars, said as he eyed the hoop. Meaning, of course, that Alberni holds the upper hand by virtue of two victories in series opening games at the up-Island centre.

Denison, a deceptive dribbler who can hit the hoop and easily carry his load in the checking department, is regarded by many as one of the brightest young hoop prospects to come out of Victoria in some time.

Since leaving high school and jumping immediately into senior ranks, Denison has proven to be a sound player—not a high scorer, rather a steady two-way performer.

His highest point total in one game is 21. He hit for that number once last year with Victoria Kins and twice in high school.

"When I hit for that many points, I figure I've shot too much," he says.

George showed indications of what was to come when he won a most valuable player award in his first year of junior ball.

He played on a lower-Island junior boys' championship team and was once named to the second British Columbia high school all-star team, chosen each year following conclusion of provincial high school meets.

He rates Alberni as a "good, tall team," singling out Doug Brinham as one of the toughest to check. "He's real good and has a terrific jump shot," Denison said.

He classes Alberni playing coach Elmer Speidel as "one of the best around here—a real opportunist."

Alberni is always tough to beat, but Orphans feel they can accomplish the feat on the larger floor here. Denison will undoubtedly be in the middle of the fray.

As for his work—he likes it, even though some of the detectives give him a little extra ribbing at times.

When he turns 21, he hopes to fill a constable's position and go on the regular beat.

LITTLE & TAYLOR
Sports Calendar

SATURDAY, FEBRUARY 26
SOCCER
2.00 P.M. — Wood Motors vs. Canadian Scottish, Royal Athletic Park.
RUGBY
2.00 P.M. — JBAA vs. Oak Bay, Upper Macdonald Park.
2.30 P.M.—Second Division, Oak Bay vs. JBAA, Lower Macdonald Park.
2.00 P.M.—Midget Division, Oak Bay vs. University School at University School.
3.30 P.M.—Glenlyon Boys School vs. Vancouver St. George's.
BASKETBALL, First United Church Gym
7.30 P.M.—Exhibition Pre-Midget Boys, First United vs. Alberni.
8.30 P.M.—Exhibition Midget Boys, First United vs. Alberni.

ONE QUALITY - THE BEST

On The

OUTDOOR FRONT

With DENNY BOYD

If you like to wade an icy stream, casting an imitation egg cluster in hopes of connecting with that steelhead that haunts your dreams. . . .

If you go for sitting in a boat on a quiet trout lake, trolling a spinner and a worm or laying out a dry fly. . . .

If your pet recreation is tossing surface plugs into lily pads near the shore of a lake, trying to goad the nasty temper of a smallmouth bass. . . .

If you fit any of those angling categories, there is good news for you—great news, in fact.

Boyd

The B.C. sports fishing regulations for 1955 haven't gone to press yet but when the booklet is available, Vancouver Island anglers should be pleasantly surprised.

The first of the surprises won't be found in the handbook but nevertheless should tickle all steelheaders up the back.

Dr. Peter Larkin, chief fisheries biologist for the B.C. Game Department, who is attending the Resources Conference in Victoria this week, told us Thursday that 100,000 young steelhead are being groomed at the Puntledge Park Hatchery for release this summer.

Dr. Larkin said, "The steelhead stocking program on Vancouver Island has been one year behind the mainland. Stocking in Washington rivers has met with enormous success and we expect to meet the same success when the benefits are seen in our mainland rivers, where we released 100,000 steelhead last year."

Island Rivers Get Steelhead Bonus

"Last year, we obtained 200,000 more fry and 100,000 will be released on Vancouver Island rivers, probably in April or May of this year. The release will be consistent with what we have studied on how low streams on Vancouver Island become in the summer."

"As far as distribution is concerned, the fish will be released on rivers all over the Island, concurrent with the demands of water levels."

All the trout released will be marked with clipped fins and when they return to the rivers in two years, the department will be able to ascertain just how successful the planting has been. It will be at this time that the aid of anglers will be sought in reporting the catching of marked fish.

For the trout angler, the big news is the lifting of seasonal restrictions for lake fishing. You will be allowed to take trout from lakes the full year aorund, under the new regulations. Formerly, the season ran from March 1 to November 30.

The new regulation applies only to trout in lakes and does not change the regulations covering river trout.

Another change is in the legal catch size, which has been dropped from eight inches to six inches.

Changes Results of Careful Study

The changes, while they may appear radical, are the results of intensive study by trained biologists and were instigated because biologists were satisfied the fish harvest would not be dangerously depleted.

The smallmouth bass addicts, who are a small but ardent minority (of which I am one) really have something to crow about because all restrictions have been lifted from bass fishing.

You can fish for the bronze-back battlers the whole year 'round now, instead of just from July to March. Furthermore, if you can catch a whole boatful, you can take every one of them home because their is no catch limit. Former limit was 12 per day.

Biologists feel that so few people are fishing for bass, the wide open regulations will not harm the bass population.

Reg Laver Leader in Alberni Club Bonspiel

Special to the Times

ALBERNI — Host club rinks were still setting the pace Thursday in the third annual Alberni Valley Curling Club bonspiel.

Reg Laver of Port Alberni is top man in the 'spiel to date. Undefeated in three previous starts, Laver made it four straight by taking an 11-10 decision over Bill Wadsworth's previously undefeated rink from Duncan.

Also undefeated were Bob Cummings and Jim Sled, Port Alberni; Ray Ottem of Kamloops; Cris Christopherson of Vancouver, and Jim Tang of Victoria. All had won three games.

Thursday's results follow:

EDGAR MACKENZIE TROPHY

R. Laver (PA) 9, Bill Osborne (PA) 5.
Arden Brown (Van) 10, Jack Coates (Parks) 7.
Jim Tang (Vic) 12, Bob Fuller (Nan), 6.
Agner Bergman (PA) 8, John Pickup (PA) 7.
Ray Ottem (Kamloops) 16, Phil Miller (PA) 10.
Bill Wadsworth (Dun) 10, Bill Wood (PA) 9.
C. Christopherson (Van) 11, Les Hobbs (Qual) 4.
Bob Cummings (PA) 7, Carmen Arthur (PA) 2.
Laver (PA) 10, Brown (Van) 5.
Jim Sled (PA) 8, Ed Price (PA) 7.

WOODWARD TROPHY

Ron Harper (Dun) 9, Alex Schroh (Nan) 4.
Woodward Stores (PA) 10, Dave Dunn (Nan) 4.
Ted Wilson (Comox) 10, Bud Graves (Comox) 3.
Willard McDonald 8, Bob Sloan (PA) 5.
Bill Hallowin (Camp River) 12, Bill Dunstan (Vic) 4.
Larry Marshall (Dun) 8, Ivan Shillington (Vic) 6.
Frank Hunt (PA) 11, Alex McLean (Camp. River) 2.
Harry Stirzaker (PA) 9, Sam McKenzie (PA) 7.
Coates (Parks.) 10, Osborne (PA) 4.

COLONIST TROPHY

Graves (Comox) 10, Sloan (PA) 6.
Dunstan (Vic.) 11, Pickup (PA) 5.
Christopherson (Van.) 11, Hobbs (Qual.) 4.
Fuller (Nan.) 8, Miller (PA) 7.
Reid (PA) 8, McDonald (PA) 4.
Tang (Vic.) 10, Hallowin (Camp. River) 7.
Ottem (Kamloops) 9, McLean (Camp. River) 7.
Coates (Parks.) 9, Shillington (Vic.) 5.
Bob Burns (PA) 10, Wood (PA) 8.
Hunt (PA) 11, Harper (Dun.) 4.
Price (PA) 11, Woodward Stores (PA) 9.
Laver (PA) 11, Wadsworth (Dun.) 10.
Arthur (PA) 7, Bergman (PA) 4.
Cummings (PA) -0, Hedman (PA) 6.
Schroh (Nan.) 9, Watson (PA) 4.
Stirzaker (PA) 12, Osborne (PA) 8.

'Peg Bombers Sign Players

WINNIPEG (CP)—Winnipeg Blue Bombers announced today the singing of a new import, a veteran import and a youthful Canadian holdover for the 1955 Western Interprovincial Football Union season.

Signed to contracts were 235-pound tackle Edward Roth, formerly of the University of Indiana, halfback Tom Casey, a veteran of six years in Canadian football, and halfback Gordie Rowland, playing his second season with Bombers.

Leafs, Habs Approach Stanley Cup Encounter

Montreal 1, Toronto 1

By The Canadian Press

Montreal Canadiens and Toronto Maple Leafs today are a step closer to clashing in the Stanley Cup semi-finals and if that playoff comes off the winner is anybody's guess.

Canadiens moved alone into first place in the National Hockey League again Thursday night on a single point from a 1-1 draw with Maple Leafs before 14,668 fans at Montreal. The point clinched a playoff berth for Toronto, putting Leafs 21 points ahead of fifth-place New York Rangers, who have 10 games left in the 70-game schedule.

Detroit Red Wings, with two games fewer to play than Montreal, are in second spot, a single point behind Canadiens and Boston Bruins trail Toronto by five.

Barring an upset in the standings, Canadiens and Leafs will clash in one half of the semi-finals and Red Wings and Boston in the other.

And if the season's play is any indication, a Toronto-Montreal playoff is almost certain to go the limit.

TEAM RECORDS EVEN

In 12 meetings so far this campaign, Canadiens have won five, lost four and three have been tied. On goals, Canadiens are one ahead of Leafs, 27-26.

Sixty minutes couldn't separate the two in Thursday night's only league action. Big Jean Beliveau scored his 33rd goal of the season to put Canadiens ahead at 6.24 of the second period, but Tod Sloan stole the puck and put Toronto on even terms three minutes later.

Defenseman Doug Harvey set up Beliveau's goal and in so doing tied the NHL record of 40 assists for a defenseman in a season. The mark was set in the 1943-44 campaign by Babe Pratt of Toronto.

NHL Summary

NATIONAL HOCKEY LEAGUE

	GP	W	L	T	F	A	Pts
Montreal	58	34	15	9	193	129	77
Detroit	60	33	17	10	162	119	76
Toronto	61	23	19	19	132	115	65
Boston	60	20	20	20	146	160	60
New York	60	14	30	16	130	181	44
Chicago	59	11	34	14	138	197	36

MONTREAL 1, TORONTO 1

First period—No scoring. Penalties: Curry 4.25, Cullen 5.42, Johnson 13.04, Horton 18.59, Geoffrion 19.18.

Second period—1, Montreal, Beliveau (Geoffrion, Harvey), 6.24; 2, Toronto, Sloan 9.38. Penalties: Morrison 6.05, Kennedy 11.37, Beliveau 11.37, Marshall 13.07, Olmstead 13.30, Sloan 16.22.

Third period—No scoring. Penalties: None.

Stops: Lumley, 9 9 12—30; Plante, 8 12 3—23.

Oak Bay Wins Over Mount Douglas Girls

Oak Bay senior girls trimmed Mount Douglas 42-23 in an inter-high school basketball game at Mount Douglas Wednesday.

Marlene Bond and Sue Burnett led the winning team with 14 and 12 points while R. Hearn scored 13 points for the losers.

MARCIANO, COCKELL SIGN FOR WORLD TITLE BOUT

NEW YORK (UP)—Rocky Marciano, unbeaten world heavyweight champion, and Don Cockell of England, champion of the British Empire, have been matched for a world title fight at Kezar Stadium in San Francisco during the week of May 16.

Jim Norris of the International Boxing Club and Jimmy Murray of San Francisco will co-promote the 15-round fight, designed to attract a gate of $500,000.

Promoter Jack Solomons of London announced in New York today he had forsaken his attempt to promote the bout in London because of the British Broadcasting Corporation's refusal to act as an agent in collecting fight-fees from television users.

Keed's Wails Fail To Impress Scribe

By MURRAY ROSE

NEW YORK (AP) — It's about time Kid Gavilan stopped crying "wolf." If he keeps on hollering maybe some people will begin to believe that Johnny Saxton really did deserve the decision in that smelly fight in Philadelphia last October.

True, the sleek Cuban had a legitimate beef when his crown was lifted by Saxton. That night the Keed had a right to howl.

But the fading, 29-year-old ex-champ from Camaguey certainly did himself no good in Miami Beach Wednesday night when he and his entourage let loose with the familiar "we wuz robbed" theme.

The three officials were unanimous in scoring for Hector Constance, a sharp counter-puncher from Trinidad, by close margins. A majority of the boxing writers at the ringside also thought Constance had won.

Much of the yammering was done by Gavvy's new manager, Yamil Chade. He can howl as long and loud as Angel Lopez, the old boss of the Kid, ever could.

"Gavilan definitely won," Chade told reporters. "And I know all the television fans in the United States will agree."

He's going to be disappointed. This TV observer and many others I spoke to consider it a just verdict.

RACING RESULTS

SANTA ANITA

First Race—
Silver Ring (Plesa) $39.20 $14.10 $10.10
Frappe (York) 8.10 6.50
Mamiska (Longden) 10.00
Time—1.45 2-5.
Also: Knockout Shop, Dos Domingo, All Nations, Family Trust, Mr. Minx, Kings Pass, Full Impact, Trafficker, Ikealike.

Second Race—
Miss Todd (York) $15.00 $6.60 $4.40
Silver Glen (Westrope) 4.40 3.10
Lucky G. L. (Zufelt) 4.10
Time—.33.
Also: Gliding Wings, Fortuneway, Irish Emerald, Moving, Your Regards, Neva T., Pleasurio, Mafostoutis, Fleet Trip.

Third Race—
Keen Money (Taniguchi) $21.50 $6.30 $4.00
Tis of Thee (Shoemaker) 5.50 3.70
Els Marshall (Terjos) 2.70
Time—1.10 2-5.
Also: Domingo Lady, Acrimony, Lady Ticco, Brisk N' Bright, Black Stitch, End to End, Round Stitch, Robert Paul, Broke Out.

Fourth Race—
Wine and Dine (Taniguchi) $18.00 $4.80 $3.10
(Shoemaker) 3.10 2.40
Azurea Beauty
Royal Bride (York) 2.90
Time—1.37 2-5.
Also: Made to Order, Real Blend, Chats War, Golf Gal, Nicocilis, Admirals Belle, So Delectable.

Fifth Race—
Sickles Risk (Shoemkr) $6.10 $3.50 $2.90
On the Move (Neves) 3.30 2.60
Play Possum (Tanguchi) 3.00
Time—1.22 3-5.
Also: Donnacona II, Canute, Peasant Boy, Pelouse, Eumenides.

Sixth Race—
Khyber Queen (Lumm) $58.70 $21.70 $10.10
Near Shore (York) 7.80 4.80
Move Forward (Boland) 3.90
Time—1.23 4-5.
Also: Huzzah, Buffoon II, Monroe, Count Alex, Darlin Wife, Greek Hope, Aquara II.

Seventh Race—
My Chief (Lumm) $6.10 $4.90 $3.60
Steven Mc (Taniguchi) 8.90 5.00
Threesome (Neves) 4.60
Time—1.42 4-5.
Also: Country Coz, Cobblers Bench, Don Rebelde, Double Reigh.

Eighth Race—
Wild Glory (Plesa) $26.20 $10.40 $5.30
Mordigan (Boland) 4.30 3.00
Tolerant (Shoemaker) 3.70
Time—2.01 4-5.
Also: Glissando, First Watch, Peak O'Glory, Bull Bern, Noble Bell, Yes Now Jet, Texas Oil.

FIFTH WIN

ARCADIA, Calif. (UP)—My Chief, a seven-year-old gelding owned by Mrs. Harry Curland, became the first horse to win five races at Santa Anita this year with a neck victory in the featured $6,000 optional claiming Seabiscuit handicap yesterday.

DALLAS—Buddy Turman, 177, Tyler, Tex., outpointed Sporty Harvey, 196, San Antonio (10).

LOS ANGELES—Zora Folley, 190, Chandler, Ariz., knocked out Kirby Seals, 186, San Diego (5).

TIME OUT! By JEFF KEATE

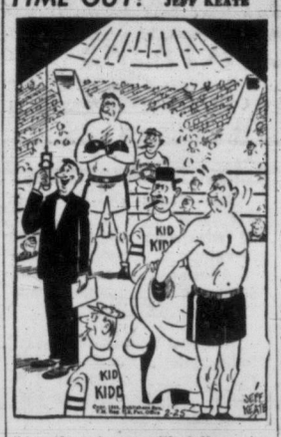

"Another bout will follow, immediately after the KID is carried from the ring!"

Lame Imbros Withdrawn at Santa Anita

ARCADIA, Calif. (UP)—The racing secretary's office under the grandstand at Santa Anita held the answer today on the number of horses that would start in Saturday's $100,000 Santa Anita handicap as trainers converged to name their entries.

A field of 14 horses was anticipated for the mile and a quarter classic that highlights the winter meeting at Santa Anita and carries a guaranteed purse of $100,000 to the winner.

The probable starters and their weights were Determine 129, Rejected 126, Joe Jones 117, Correspondent 116, Cyclotron 115, Star of the Forest 114, Poona II 113, Novarullah 112, Porterhouse 112, Gigantic 111, Dawn Lark 109, Impulsivo 108, Six Fifteen 107 and Ole Travis 106.

The biggest disappointment to many turf followers came Thursday when Andrew J. Crevolin's game speedster, Imbros, was declared from the race.

Speedy Imbros pulled up lame Tuesday after finishing fourth in an overnight sprint with 132 pounds on his back.

Stamps, Skins Sign Separate Armistice

By JIM PEACOCK, Canadian Press Staff Writer

Football's smouldering player war cooled down today just as it was about to explode again in a United States court.

The fuse was snuffed by Washington Redskins and Calgary Stampeders, who surprisingly announced a "separate peace" had been reached on the eve of scheduled litigation.

Stampeders, the Western Interprovincial Football Union which, along with Toronto Argonauts and British Columbia Lions, was one of Canada's holdouts against a no-raiding agreement with the U.S. National Football League, signed a pact with Redskins Thursday night.

Under the agreement, Redskins dropped a $50,000 damage suit against Calgary coach Jack Hennemier, whom they had accused of enticing Washington tackles Dick Little Mo Modzelewski and Bob Morgan to scrap their Redskin contract commitments and sign with Calgary.

CLUBS AGREE

The clubs agreed that Morgan will remain with Calgary, while Modzelewski returns to Washington.

The "no-raiding" agreement, first to be signed between an NFL club and a Canadian team, came at a time when Canadian football observers felt attempts to reach a pact had all but failed —for this year at least.

It was hailed on both sides of the border as a step that definitely brightens the prospect of an over-all agreement between the two Canadian leagues—the WIFU and the eastern Big Four—and the NFL, though no one would predict such a thing is within reach in 1955.

Hennemier and Redskins owner George Preston Marshall called the pact "a signal achievement in relations between teams in American and Canadian football."

NFL commissioner Bert Bell said in Philadelphia he is "very pleased" at the agreement. He saluted it as "a step in the right direction" and said other American and Canadian teams are seeking similar arrangements.

Big Four president Ralph Cooper said in Hamilton that Bell had told him in a telephone conversation Thursday that Winnipeg Blue Bombers of the WIFU are about to sign an agreement with the NFL.

Cooper also said Bell has put forward suggestions for agreement to the NFL and the Big Four and "we now are reviewing these suggestions." He said the Washington agreement "certainly" brightens the picture, and added:

"We are hoping some of the Big Four teams will come to agreement with the NFL before the 1955 season opens."

First United Host For Two Hoop Games

First United midgets greet Alberni in an exhibition basketball game at the First United Church gymnasium, Balmoral Road, Saturday night at 8.30.

The two clubs contest in the pre-midget division at 7.30.

HOW'RE YA FIXED FOR BLADES?

Gillette Blue Blades

OUTSHAVE AND OUTLAST THEM ALL!

● Shaving is quick, easy and mighty refreshing—when you go about it the Gillette way. With a Gillette Blue Blade in your razor you whisk off wiry beard clean as can be and get slick-looking shaves that make you feel tip-top. For extra convenience ask for Gillette Blue Blades in dispensers that zip out new blades presto, and store used blades in a special compartment.

20-BLADE SIZE.....$1.00
10-BLADE SIZE.....50c
(Regular Package—5 Blades For 25c)

USED BLADES GO HERE

ESTABLISHED 1862

at WILSON'S

smart new sport coats in

Highland Tweed

and at a thrifty price

100% Virgin Wool, hard-wearing, Highland Tweed Jackets with a small check pattern in browns, greys and greens. In popular 3-button style . . . ideal for the Spring and Summer seasons ahead.

Highland Tweed 37.50

Other Sport Coats in Harris Tweeds, Shetlands and Saxonies.

SLACKS, from 18.50

Remember! There's a Budget Plan

W&J WILSON LIMITED

Government Street, opposite Post Office — 3-7177

GO DIRECT to downtown Vancouver

LEAVES VICTORIA DAILY 4:00 P.M., 11:59 P.M.

TAKE YOUR CAR

Canadian Pacific

RCA VICTOR

TOP VALUE . . . PEAK PERFORMANCE . . . AT EVERY PRICE LEVEL

RCA VICTOR 17" Felton — Smart, budget-priced table model in walnut finish. $199.95

RCA VICTOR 17" Newton — Compact "Deep Image" table model. In choice of walnut, mahogany or blonde finishes. IN WALNUT $234.95

RCA VICTOR 17" Carroll — Handsome "Deep Image" console. In choice of walnut, mahogany or limed oak finishes. IN WALNUT $259.95

RCA VICTOR 21" Brentwood — "Deep Image" performance with distinctive styling. In walnut, mahogany or blonde finishes. IN WALNUT $264.95

RCA VICTOR Symbol of Quality The World's Most Dependable Television

RCA VICTOR 21" Southbridge — Gracious "Deep Image" console. In walnut, mahogany or limed oak finishes. IN WALNUT $389.95

RCA VICTOR 21" Rutherford — Magnificent new de luxe "Deep Image" console. In choice of walnut, mahogany or limed oak. IN WALNUT $429.50

Today's Newest Sensation, 24" Viscount with "Deep Image" Picture Tube.... $459.50

KENT'S Kent's 742 FORT

Wilson's USED CARS

LOWEST PRICES IN TOWN — BUY WHERE YOU PAY LESS

and where you get MOST VALUE for your money!

1951 METEOR SEDAN—Custom model with radio and heater. Powerful, economical to own..... $1295

1953 ZEPHYR SEDAN, well-conditioned English Ford with radio and heater. A marvelous value at... $1495

1953 CHEVROLET DE LUXE TWO-DOOR — Has a heater. A smart car for only... $1745

REMEMBER

No Monthly Payments Until 'way into April!

1951 CHRYSLER SEDAN, famous Windsor model, with radio and heater . . . Here's quality for little cost... $1795

1954 CHEVROLET SEDAN—De luxe, Bel Air, with Power-glide transmission and heater . . . Real Special at..... $2395

1953 MERCURY SEDAN with automatic transmission, radio and heater. Power-packed, beautiful... $2395

LOWEST PRICES — In Fact, we Guarantee a Better Deal

1951 CADILLAC SEDAN in 2-tone green, has hydramatic drive, radio and heater, loads of extras. Enjoy Cadillac for only.... $3095

1952 CADILLAC SEDAN, with power-steering, hydramatic drive, radio and heater, plus all the Cadillac quality features.... $4095

Victoria's Busiest Dealer Open Nights 'til 9

Wilson Motors Ltd. — Integrity — Experience — Leadership — Service

Yates at Quadra—3-1108

CHEV.—OLDS. CADILLAC

TODAY'S MARKET QUOTATIONS

Information provided by James Richardson & Sons, T. H. Burns & Co. Ltd., Hagar Investment Ltd., A. E. Ames & Co., W. C. Pitfield & Co. Ltd., Hugh Mackay & Co. and Investment Dealers' Association.

VANCOUVER—NOON

OILS	Bid	Asked
Altex	34	38
Anglo-Can	500	520
AP Cons	40	—
Bata Pete	16	18
Britalta Pet	310	—
C & E Corp	—	16
Calnorth	18	—
Calvan Cons	580	—
Cdn Anconda	24	28
Cdn Atlntic	645	650
Chamberlain	34	35
Charter Oil	175	180
Con Mic Mc	245	260
Del Rio	140	145
Fargo	—	109
Futurity	34	35
Gas Explor	77	79
Gen Petrol	550	—
Do A	550	—
Hargal Oil	4	5
Hghwd Sarce	12	—
Long Island	12	—
Mercury	7	8
Midwest	205	206
Mill City	25	27
N Superior	270	290
Pacific Pete	11¼	11½
Roxana	12	15
Royal Cdn	8	9
Spooner Oils	16	—
United	122	—
Vanalta	20	25
Vantor Exp	40	41
Yank Princ	66	68
York Oil	16½	—

MINES	Bid	Asked
Ad Astra	—	15
Amer Stndrd	10½	12
Beaver Ldge	60	61
Beta Gamma	25	27
Bralorne	—	275
Cdn Collier	925	—
Cnsa Caribou	4¼	5
Caribou Gld	76	79
Clmn Col A	12	—
Do B	12	—
Clmbia L & Z	2	3
Cronin Babine	4	5
Dorreen	3	4
Estella	10¼	—
Gnt Mascot	61	63
Goldfields U	53	58
Granby	13¼	13½
Hamil	7	9
Hghlnd Belle	43	47
Indian	5¼	6
Koot B Mtls	1½	3
Mackeno	41	42
Nat Exp	87	90
Nesbitt Lbne	204	—
NW Ventures	34	38
Pac Nickle	27	33
Pioneer Gld	201	220
Premier Brdr	4½	5
Privateer	—	4
Qut Copper	12	13
Red Hawk	2	—
Rexspar	63	68
Rix Athab	131	138
Sheep Creek	80	90
Silbak Prmier	9½	10
Sil-van Cons	9	9½
Silver Ridge	18	25
Silver Stndrd	71½	—
Spud Valley	1	—
Taylr Bridge	23	27
Vananda	1	2
Van Roi	5	—
West Explor	55	—
W Potash	57	63
West Tngstn	14	16
Yale	53	—
Yukeno	11	14

INDUSTRIALS	Bid	Asked
Alta Distil	200	205
Do VT	185	190
BC Elec 4%	94	95
Do 4%	52	52¾
Do 4¾%	104	104¾
Do 5%	53¼	54
BC Frst Pro	10½	10¾
BC Power	26	—
BC Telephne	45	45⅝
BC Turf	75	85
Capital Est	—	53c
Coast Brew	465	470
Grdn & Blye	60½	—
Inland	300	305
Inter Brew	525	—
Johnston St	11	11½
MacMillan B	30½	31
Neon Prods	—	31
Powell River	—	42
Sicks	27½	—
Sidney Roof	20	—
Sun Publ	36	—
West Ppr A	25	—
Do B	25¼	—
W Plywood	12	12½

Closing Averages

Dow Jones closing stock averages:
30 industrials 409.48, off 0.82
20 rails 147.75, off 0.58
15 utilities 63.78, up 0.09
65 stocks 152.45, off 0.29
Shares: 2,540,000.

Montreal closing averages:
Industrials 250.80, off 2.40
Utilities 120.30, off 1.40
Golds 70.38, off 0.92
Pulp, papers 1,178.49, off 12.94
Shares: 561,800.

Toronto closing averages:
Industrials 381.68, off 2.68
Golds 83.94, off 1.20
Base Metals 165.16, off 0.85
Western Oils 105.93, off 0.75
Shares: 5,075,000.

TORONTO OILS

Sales		High	Low	Close
1200	Ajax	—	—	70
700	Albermont	—	—	92
500	AP Cons	—	—	40
50765	American Led	169	164	169
100	Amurex	—	—	790
3000	Anchor	6¾	6½	6½
640	Anglo American	18½	18¼	18½
1825	Anglo Canadn	515	500	500
2845	Bailey Selburn	860	845	850
3300	Banff Oils	240	238	238
1300	Bata Pete	—	—	17
300	Braisaman	—	—	115
600	Britalta	325	315	315
1925	Calgary & Edm	15⅝	15⅛	15¼
3000	Calnorth	22	20	22
3924	Calvan Cons	590	575	580
400	Can Oil Lands	360	350	360
22688	Can Admiral	58	54	58
2325	Can Collieries	940	925	930
300	Can Atlantic	—	—	635
2066	Can Decalta	77	75	76
5650	Can Devonian	197	190	192
1900	Can Homested	—	—	285
815	Can Oil	18½	18	18⅜
21550	Can Pipeline	160	152	160
200	Can Williston	—	—	425
4600	Central Leduc	195	188	190
3600	Chamberlain	35	32	33
9300	Charter Oils	180	175	178
100	Commonwealth	—	—	580
3200	Cons Allanbee	22	20	21½
500	Cons Cordasun	—	—	31
1900	Cons Micmac	250	245	245
6134	Cons Peak	14¾	14	14⅜
3500	Del Rio	140	136	140
600	Devon Leduc	—	—	150
1000	Duvex	—	—	19
1500	Fargo Oil	197	194	197
5895	Federated Pete	445	430	440
1200	Gas Explrtn	78	77	78
100	General Pete	—	—	600
400	General Pete A	575	560	575
360	Great Plains	21¾	21½	21¾
2310	Great S Grass	325	315	320
200	Gridoil	12	11½	11½
200	High Crest	—	—	25
4000	Highwood Sarce	—	—	12
900	Home Oil	940	935	940
455	Husky	985	980	985
500	Hycharger	—	—	8
940	Inter-Prov Pipe	28	27½	27½
5200	Jasper	167	165	167
800	Jupiter	193	180	193
900	Kroy	132	130	130
5650	Liberal	350	335	350
5600	Long Island	13½	12¼	12¼
1400	Merrill Pete	935	930	935
2600	Mid Continent	46	45	45
2000	National	200	200	200
25165	New Bristol	145	140	143
2270	New Brit Dom	287	280	285
1500	New Devon	—	—	10¼
850	New Superior	275	270	275
25000	Norpax	29	26½	28
325	Nrth Canadian	515	500	510
300	North Star	—	—	14½
200	Okalta	—	—	150
810	Pacific Pete	11½	11¼	11¼
21000	Pan Western	31	30	31
200	Peace River	—	—	775
2550	Peruvian Oil	260	248	260
6350	Ponder	92	90	92
2060	Rio Prado	—	—	10
3700	Roxana	13	12	12
754	Royalite	12¾	12½	12¾
2200	Sapphire	—	—	480
2950	Scurry	252	242	248
1450	Security Free	245	226	245
500	Souris	—	—	37
1025	Spooner	—	—	18
700	Trans Empire	210	205	205
4400	Trans Era	35	33	33
435	Trans Mountain	34¾	34½	34¾
6090	Triad	490	485	485
16300	United	134	127	131
500	West Leashlds	515	500	515
4400	Wilrich	49	48	49

NEW YORK

	Close
Allied Chemicals	95
American Can	40⅞
American Smelter	45⅜
American T & T	181
American Tobacco	63⅜
American G & E	42⅝
Anaconda Copper	53⅞
Atchison Topeka	135½
Atlantic C Line	42⅛
Beth Steel	119⅜
Burroughs	27⅝
Columbia Gas	17
CPR	30⅞
C & O Railway	47⅞
Con Edison	49⅛
Detroit Edison	35¾
Douglas Aircraft	132
Delaware & Hudson	56
Erie Railroad	23¾
Great Northern	40¾
Gulf Oil	64⅞
Homestake Mining	43¼
Houston L & P	42⅝
Inter T & T	26⅜
Kennecott Copper	109
Lockheed	58
Montgomery Ward	78⅜
New York Central	36
Norfolk Western	52¾
Northern Pacific	74⅜
Ohio Oil	72⅞
Pac Gas Elec	47⅞
Phila Elec	39½
Penn Railway	27½
Pepsi Cola	19⅜
Public Service	30⅜
Radio	44⅛
Royal Dutch	70⅞
Republic Steel	84⅝
Schenley Distillers	25¼
Rem Rand	44⅛
Sunray Oil	23⅛
Socony	54⅞
Southern Pacific	57⅛
Sou Cal Edison	49¼
Southern Railway	80
Studebaker	12⅛
20th Century Fox	29
Union Pacific	153
United Gas Corp	33⅛
United Corp	6⅞
Warner Bros	19
Westinghouse Elec	79⅜
Woolworth	50⅜
Youngstown Sheet	76⅛

MONTREAL-TORONTO INDUSTRIALS

Abitibi com	27⅞	28¼
do pfd	26	26⅛
Acadia Atltic	9½	9¾
do A	23	23½
do pfd	102¾	106
Algoma Steel	50	51
Aluminium	82½	83
do 5¼ pfd	107¾	108
Ang-Can Pip	40	40½
do pfd	54¾	55
Ang-Nfld Dev	12	12¼
Argus Corp	21½	21⅝
do pfd	107¼	108
Asbestos Crp	33¾	34
Ash Hdwe B	14¾	14⅞
Atlas Steel	14⅝	14¾
Bathurst A	60	61
Beatty Bros	7¾	8
Bell Phone	45½	45¾
Brazil Trction	8⅛	8¼
B-A Oil	27	27¼
B.C. Electric		
4% pfd	95¼	95½
do 4½% pfd	52	52¼
do 4¾ pfd	104¼	105
do 5% pfd	53½	54
B.C. For Prd	10⅜	10½
B.C. Pack A	17¼	17½
do B	13½	14¼
B.C. Power	26	26½
B.C. Tlphone	45¼	45½
Brown Co	15½	15⅝
do 1st pfd	109	112
Buck Mill A	14½	15
do B	5¼	6
Build Prod	44	44¾
Burling Steel	29	29½
Burns Co A	78	80
do B	57	59
Burr Ddock A	8	8½
C & D Sugar	21½	21¾
Cda Cement	38⅞	39
do pfd	31¼	31⅝
Cda Iron	25⅞	26⅛
Cda Malting	72¾	75
Cda Pack A	38¾	39½
do B	34	35
Cda Parman	88	90
Cda Sships	26½	29
do pfd	13¼	13⅞
Cdn Brews	26¼	26⅜
Cdn Canners	32	32¾
Cdn C & F	20¼	21⅜
do A	—	22¼
Cdn Celanese	22¼	22⅜
do $1 pfd	30⅝	32
do $1.75 pfd	35⅞	36
Cdn C & C	9½	9⅝
Cdn Dredge	18⅞	19¼
Cdn Grl Invt	30¼	30½
Cdn Industrs	21⅝	21⅞
Cdn Loco	22	24
Cdn Oil	18	18¼
Cdn Pacific	30¼	30½
Cdn Vickers	42	43
Cdn Wst Lbr	12½	12⅞
Cdn Wstghse	66	68
Chatco Steel	5½	6
Do pfd	6¾	7
Chrysler	68	69½
Cckshut Farm	7½	7⅝
Cons Mining	31	31¼
Con Paper	62	62½
Cnsmrs Gas	20½	21
Corby's A	17¾	17⅞
Do B	16½	16¾
Cosmos Impl	12¼	13
Crown Zlrbh	62⅞	63
Dstlr Sgrm	32¼	32½
Dom Bridge	19	19⅛
Dom Engnrg	—	36
Dom Fdy Stl	18⅝	19⅜
Do pfd	104	105
Dom Glass	36	36½
Dom Mgnsm	16	16½
Dom Stl Coal	16⅛	16½
Dom Stores	31¼	31½
Dom Tar	11	11¼
Do pfd	23	23¼
Dom Textile	7½	7⅝
Donahue Brs	29½	30¼
Dow Brew	25½	25⅞
Dupont	27¼	27⅜
Eddy Ppr A	34¼	34½
Electrolux	14	14¼
T H Ebk pfd	23½	23⅞
Famous Plyr	28¼	28½
Fanny Frmr	25	25¾
Fdrl Grain	33⅞	35
Fleet Mfg	1.95	2.00
Ford Cda A	108¼	109
Foundation	—	24⅞
Fraser Co	27¼	27¾
Gatineau Pw	28½	28⅝
Do 5s pfd	110⅞	111
Gen Dynam	55½	56⅝
Gen Motors	92	93
Gen Stl Wrs	10	10½
Do pfd	101	101½
Goodyear Tr	159	165
Do pfd	53	54
Gt Lks Paper	33¼	34
Gt W Coal A	8¾	9
Do B	6½	7
Gyp L & Alb	56¼	57½
Harding Cpt	8⅛	8⅞
Hayes Steel	33⅝	34¼
Hinde & Dch	57	59
Hwd Smith	31½	32
Imperial Oil	38⅛	38⅜
Imp Tobacco	11	11¼
Do 4s pfd	7	—
Indust Accep	56⅜	57½
Inter Bronze	5	5
Do pfd	16	18
Inter Mtls A	34½	35
Inter Nickel	62⅜	62¾
Inter Paper	86	87
Inter Pete	27¼	27½
Inter Utility	37½	37¾
Kelvinator	22½	23¾
Labatts	21⅞	22½
Lake Woods	41	—
Lang	12	—
Laura Secord	18½	—
Loblaw A	44⅜	44½
Do B	69½	71⅛
Lo[illegible]ose A	400	—
McMillan B	30¼	30½
ML Milling	9¾	10
Mas-Harris	9½	9¾
Maxwell	325	375
McColl Front	34	34½
Do pfd	101¾	—
Mrecury Mls	145	160
Milton Brick	375	395
Mod Contain	—	15
M & O Paper	59¼	60
Molsons A	25¼	25½
Do B	24½	24⅞
Monarch Knit	5¼	5⅜
Montreal Loc	17¾	19
Moore Corp	33½	34
Nat Drug	13¼	13½
Do pfd	14¼	14⅜
Nat Grocers	13½	14
Nat Hose A	—	6½
Do B	475	495
Nat Steel Car	28	28¼
Ogilvie Flour	37	39
Ontario Steel	25½	26
Orange Csh	330	350
Page Hersey	67	68
Penmans	—	44
Powell River	41¼	42½
Power Corp	52¼	53
Press Metals	13¼	13½
Price Bros	46	47
Rvsde Silk A	9	10
Do B	200	300
Russell Indus	17	17½
St Lawr Corp	69¼	69¾
Shwngn Com	52	53
Sicks Br Com	27⅜	28
Do VT	28	28½
Sld Dairies A	11½	11¾
Simpson's	19⅜	19⅞
Southam Co	37½	—
Stand Paving	31¾	32
Stedman	23¼	24
Steel of Cda	44¼	44½
Suprtst Com	21	—
Tamblyn	44⅜	45
Taylor Prsn	9¾	10
Do pfd	11	11
Tip Top Tirs	18	18½
Tradrs Fin A	46⅜	47
Do B	44½	—
Thrift Stores	34	—
Union Gas	45¼	45⅜
Unitd Corp A	30	31
Do B	18½	19½
Unitd Fuel A	61⅝	—
Do B	29⅜	30½
United Steel	14¾	15
Hrm Walker	109	109½
Westeel	22⅜	22⅞
W Cda Brew	23½	23⅞
West Grocrs	105	110
Do A	40	41
Geo Weston	60	61
Do pfd	104	105
Wpg Gas	17	17¼
York Knit A	230	250
Zeller's	26¼	27
BANKS		
Montreal	43½	45
Nova Scotia	56½	57⅛
Toronto	41⅛	41⅞
Imperial	47	47½

TORONTO MINES

(Quotations an Hour Before Market's Close)

	Bid	Asked
Akat Yukon	61	63
Algom Uran	18½	19
Amalg Lrdr	15½	16¼
Anacon Ld	350	360
Anglo-Huron	13¼	13½
Ankeno	8½	8½
Ascot Metals	48	50
Aumacho	18	20
Aumaque	12¼	13
Aunor	220	225
Bagamac	13	13⅛
Barnat	118	120
Barvue Mns	138	143
Barymin	240	245
Base Metals	61	63
Beaugage	350	360
Beaver Ldg	61	63
Belleterre	260	265
Bevcourt	17	17½
Bibis Yukon	11	11½
Bobjo	25½	26
Bonville	19½	20
Bralorne	275	280
Broulan	156	158
Brunswick	11	12
Buffadison	6½	7
Buff Ank	63	65
Buff Cndn	17	17½
Buffalo R L	5	5½
Bulldog Yuk	9½	10
Bulolo	690	700
Callinan	17	18
Campb Chib	695	700
Campb R L	850	865
Cndn Mlrtc	36	42
Cariboo Gd	37	82
Cassiar	800	815
Ctl Trthwy	320	340
Cen Patricia	80	94
Cen Porc	18	22
Che Resrch	380	385
Chesterville	36	37
Chimo	158	160
Chr M&S	187	215
Citra-Lartic	14½	15
Coch Willans	78	80
Cst Copper	150	180
Colomac YK	4½	5
Coniaurum	46	48
Cons Densn	435	440
Cns Dsc YK	265	270
Cons Howey	405	415
Cons Mosher	65	70
Conwest	380	385
Crn Prshng	19	19⅝
Deldona	21	22
Delnite	90	95
Det Mnrls	15	16
Dome Mines	16½	16⅞
Donalda	38	39
Duvex	19	19⅞
Dyno	142	143
Ea Mlrtc	241	245
Ea Sullivan	500	510
Ea Metals	74	75
Elder	63	64
Emerald	18	20
Estella	11	11¾
Eureka	120	122
Falconbridge	24¼	24¼
Frobisher	415	420
Geco	13¼	13½
Geneva Lk	11	11½
Gt Yellwkfe	750	755
Gods Lake	68	69
Goldale	25½	27
Gdn Mnitu	190	195
Goldcrest	13	13½
Goldora Mns	5½	6
Goldfields U	52¼	60
Gull Lead	11½	12
Grah Bous	32	33
Gul Por	50	51
Gunnar Gd	14½	16
Hallnor	305	330
Hasaga	17	19
Headway	50	53
Heath Gd	12	13
Heva	4¼	4½
High Bell	43	46
Hollinger	17¼	17½
Homer Yuk	16¼	16½
Hudson Bay	56	56½
Indian	5	5½
Inspiration	205	208
Jacknife	6⅞	7
Jack Waite	11	11¼
Jaculet	7½	9
Jellicoe	12	13
Joburke	11	13
Joliet Que	51	52
Kayrand	12½	13
Kerr Addsn	16⅛	16⅜
Kerr Lake	27	—
Keyboycon	13	14½
Kirk-Hud B	42	46
Kirk Lake	48½	49
Labrador	975	1000
Lk Dufault	125	126
Lk Lingman	17¾	18¾
Lake Ous	23	25
Lake Shore	600	610
La Luz	195	215
Lamaque	375	385
Lp Cadillac	9½	12
Lacalle	6	6½
Leitch Gold	71	74
Lit Long Lac	63½	65
Lomega	4¼	4¾
Lorado	395	400
Louvicourt	17	19
Lynk YK	8	9⅜
Macassa	170	175
McDonald	65	69
Macfie Exp	14	15
Mackeno	40	41
McL Cocksh	149	150
Madsen RL	187	189
Magnet	9¼	9½
Mal Goldfld	185	188
Man & East	37	39
Maralgo	13	14
Marcus	9½	10½
McIntyre	70¼	71
Mckenzie RL	40	41
McMarm RL	17	18
McWatters	15	15½
Mentor Exp	122	127
Meta Uran	55	56
Mining Corp	18½	18⅝
Moneta	53	58
Nat Explora	88	89
Negus	14	15
Nesbitt Lab	210	215
New Calumet	55½	57
New Delhi	101	110
N Dickenson	240	245
N Goldvue	14½	15⅜
N Harricana	27	29
N Hugh Mal	7	8
New Jason	6	6½
N Laguerre	13	13¼
Newlund	14½	16
New Marlon	20	21
Nwe Mylam	33	34
Nipissing	229	230
Nisto	9	9¾
Noranda	85	86
Norlartic	11½	13¼
Normetals	400	405
North Inca	9½	9⅞
O'Brien Gold	56	59
O'Leary Mal	31	32
Ogama Rock	9¼	11⅜
Opemiska Cp	370	375
Osisko Lkae	41	43
Pamour Porc	63½	67
Paymaster	38	39
Perron Gold	22	25
Pickle Crow	145	148
Pioneer Gold	208	210
Palcer Dev	33½	34
Powell Rouyn	60	67
Preseton	820	830
Pronto Uran	760	770
Que Copper	153	157
Que Labra	10	11
Que Manitou	70	74
Que Met Ing	330	340
Que Nickel	128	130
Queenston	19½	21
Quemont	22¾	23
Radoire	115	120
Red Pop Gold	18½	19
Ry M'donald	190	200
Regcourt	7¾	8
Rix-Atha	125	134
San Antoino	170	175
Shawkey	8¾	9¾
Sheep Creek	81	90
Sher Gordon	500	505
Sigma	505	540
Silanco	14	15
Silver Miller	90	94
Silver Std	71	73
Siscoe	40	42
Star Olsen	12¼	14
Steelov	8½	9
Steeprock	780	785
Sudbury Urn	22	24
Sullivan	600	610
Sylvanite	145	147
Teck Hughes	250	255
Thompson-L	25	28
Trans Res	27⅝	29
U Asbestos	595	600
U Keno Hill	695	700
Upper Cda	117	119
Ventures	23¼	23¾
Waite Amulet	13¾	13⅞
West Ashley	13¼	14
Willsey-Cosh	7¾	8½
Wr Hargrvs	247	249
Yale Lead	53	56
YK Bear	156	160
Yukeno	11½	12

Hoffmeister Spikes Report Deal Pending With Bowaters

A Vancouver newspaper report, suggesting the giant Bowaters Paper Corporation was seeking to purchase a major interest in B.C.'s MacMillan & Bloedel organization, was flatly denied today by B. M. Hoffmeister, president of the B.C. firm.

"There is absolutely no foundation for the report negotiations are underway between MacMillan & Bloedel Ltd. and Bowaters Paper Corporation Ltd. whereby the latter would acquire an interest in this company," Mr. Hoffmeister said.

"I am not aware, either, of any discussions between Bowaters and any principal holder of shares in MacMillan & Bloedel.

"Naturally it is always possible for anyone to buy or make offers for shares that are widely distributed on the open market without reference to the management of the company itself, but I have had no indication of Bowaters making any such offers.

$ EXCHANGE

VICTORIA—Banks buying U.S. cash and cheques 1⅝ per cent discount. Selling U.S. cheques at 1 per cent. Cash ⅝ per cent. Silver at 4 per cent.

NEW YORK—Canadian dollar worth $1.01 9/32 American. Pound sterling worth $2.78 13/16.

MONTREAL—United States dollar worth 98 25/32 cents Canadian. Pound sterling worth $2.75⅝.

TORONTO (CP) — Goodyear Tire and Rubber Company Thursday announced a net profit for 1954 of $2,476,961 compared with $4,797,204 for 1953.

After dividends the net profit was $8.48 a share compared with $17.49 a share for 1953.

MARKET SUMMARIES

Over-All Weakness On Toronto Market

TORONTO (CP)—The stock market, after some sharp drops around noon, continued to lose ground slowly into today's close.

Industrials led the decline and overall market weakness was the greatest in more than two weeks.

Goodyear dropped $4 to $168 for the market's greatest loss and drops of $1 or more went to International Paper, Price Bros., Bell Telephone, Power Corp., Federal Grain, Asbestos, Westinghouse, Bank of Montreal and General Dynamics.

Imperial Life climbed $4.75 to $94 and Minnesota and Ontario $1.50 to $58.50.

Noranda led base metals down with a $2 drop to $85.25.

Brokers attributed the market weakness to a decline at New York.

Western oils drops were almost all 20 cents or less. Uraniums gained narrowly with climbs ranging to 15 cents.

NEW YORK

NEW YORK (AP)—The stock market gave ground grudgingly today.

Losses extended to two points in some cases. But into the late afternoon, there was no pressure behind the downward movement. Gains, however, were limited to small amounts.

Steels, railroads, rubber producers, utilities, chemicals and most mining stocks were depressed, though there were individual issues fighting the trend. Motors, department stores, aircrafts, distillers, radio-television and oil stocks were mixed.

Lower Canadian stocks included International Nickel, down ½; Hiram Walker, off ½, and Canadian Pacific, off ⅛.

On the American stock exchange, Lake Shore and Royalite Oil each were down ⅛.

MONTREAL

MONTREAL (CP)—The stock market turned down today in active trading. Losses ranged to over one point.

Asbestos dropped 1⅞; Noranda, 1¼; International Paper, 1¼, and Bell, 1⅛. Ford, Bank of Commerce and Powell River were each a point lower.

Senior oils, steels, and carriers were unchanged. The remainder of the industrials market dropped lower.

The mines were mixed in a 5-10 cents range and western oils were dull.

VANCOUVER

VANCOUVER — Morning sales:

Mid West Gas sold 1,200 at $2.05, Yankee Princess traded 1,400 at 68, Beaver Lodge sold 4,300 at 62, Pacific Nickel moved 1,200 at 33, Silver Standard sold 1,000 at 71, Lucky Lager moved 400 at $4.70, Capital Estates sold 1,800 ranging from $5.10 to $5.50.

LONDON

LONDON (Reuters) — The market opened unsettled after Thursday's upheaval but conditions became steadier.

The market was affected by Thursday's announcement of an increase by the Bank of England in interest on loans to 4½ per cent from 3½ per cent, and by curbs on installment buying.

Gilt-edged issues staged an early rally but later prices tended to react on reports that the treasury bill rate had advanced more sharply than generally expected.

Foreign bonds were dull with slight falls. In rails, Canadian Pacific was easier in company with other dollar stocks.

Many better-class industrials recovered from early weakness and gains were quite substantial in stores.

Stock closings: Babcock & Wilcox 74s 1½d, Boots Pure Drug 27s, Canadian Pacific $54¾, Central Mining 39s 4½d, Courtaulds 36s 7½d, Hudson's Bay Co. 149s, Imperial Chemical 40s 9d, Imperial Tobacco 62s, Metal Box 78s, Mexican Eagle 19s 3d, Rand Mines 66s 3d.

Bonds: 2½ Consols £62, British 3½ War Loans £82½, British Fundings 4s 1960-1990 £99⅝.

LONDON (AP)—Financial Times daily index of London stocks today was 178.9, up 1.9.

GRAIN

WINNIPEG

	Open	High	Low	Close
Oats—				
May	83¼	83⅛	81½	81½
July	79⅛	79⅛	77⅜	78
October	75⅞	75⅞	74½	74⅝
Rye—				
May	113¼	113¼	110½	111¼
July	112⅞	112¾	110¼	110⅝
October	111¼	111¼	110	110½
Barley—				
May	119¾	119¾	116½	116⅝
July	111⅝	111⅝	109½	110
October	106	106	104½	104⅞
Flaxseed—				
May	326½	327	319	320
July	321½	322	315	315
October	304½	305	295½	297

Cash Grain Close

Oats—No. 2 cw 93.
Barley—No. 3 cw, 6 row 119¾.
Rye—No. 2 cw 108⅝, track 108⅝.
Flax—No. 2 cw 311¼, track 317.

CHICAGO

	Open	High	Low	Close
Wheat—				
March	218½	218½	216¼	216⅞
May	213¾	214	212⅜	213¼
July	202⅞	202⅞	200	202¼
Corn—				
March	146	146	144¼	144⅞
May	149½	149½	147¼	147½
July	151½	151⅝	149¼	149⅝
Oats—				
March	75	75⅛	72¾	73½
May	72⅝	72⅝	71⅛	71⅛
July	68⅝	68¾	68	68⅛
Rye—				
March	110	110¼	107¼	109¾
May	112½	112⅝	110	112¼
July	113½	113⅛	111	112⅜
Soybeans—				
March	269	269½	266½	268⅜
May	265½	265⅛	262	265⅛
July	262¼	262½	259⅜	262¼

GUARANTEED ALL FIR

IMMEDIATE DELIVERY

2½ BIG CORDS $9.00 — 5 BIG CORDS $17.00

THICK BARK SLABS WITH BLOCKS
Blocks and Slabs for Furnace and Kitchen

2-4622

British Columbia ...and the rest of the world prefer VAT 69

'Quality Tells'

This advertisement is not published or displayed by the Liquor Control Board or by the Government of British Columbia.

Weather Curbs Development of North's Riches

MONTREAL (BUP) — Canada's rugged northland is potentially the richest area on the North American continent and its possibilities "excite the imagination," the Bank of Montreal said today.

The bank said in its Business Review for February that the little-known region north of the 60th parallel was "long but short on development."

At the same time it said the job of getting minerals out of the ground because of the weather and the additional one of getting them out of the north to more heavily built-up areas were formidable.

"There is little doubt that rich mineral deposits are still to be found" in the Yukon and Northwest Territories, the Review said.

"The Precambrian Shield and the Western Cordillera have proven to be the two great metal-bearing regions of North America."

The Review said transportation was as costly in and out of the area as the climate was rigorous.

"Expenses incurred in bringing labor, supplies and equipment into the north and shipping products out, and the costs of heating and supplying amenities for workers and their families, are factors which weigh heavily against profitable production," the bank said.

Ottawa Sees 6% Climb in Investments

OTTAWA (CP)—The government forecasts capital investment in Canada will climb by 6 per cent in 1955 to a near-record $5,808,000,000.

The trade department acknowledges, however, that last year actual investment in the country's economic expansion fell short of the government's forecast.

It had estimated a total of $5,826,000,000 would be spent by governments, companies and private individuals in 1954 capital investment but the department said today that only $5,498,000,000 was spent—a drop of $328,000,000 from the mid-year forecast.

INVESTMENT FUNDS

	Bid	Asked
Balance Mutual	478	525
Can. Invest. Fund	787	863
Commonwealth Inter.	679	746
Diversified Securities A	1585	
Do B	335	360
Grouped Income	647	706
Leverage of Canada	509	559
Mutual Accumulation Fund	532	578
Mutual Income Fund	459	499
Diversified Securities A	1585	
Do B	335	360
Trans Canada A	2365	
Do B	2410	
Do C	500	535

STOCK REPORTS

By DAVID STOCK
Times Business Editor

Canada, Australia New Commonwealth Leaders

Canada and Australia must pull together in the lead harness if the British Commonwealth is to continue on the path of greatness.

This is the view of **Sir Douglas Copland**, Australia's High Commissioner to Canada, expressed in an interview here.

"The future of the Commonwealth," said the tall and husky 61-year-old diplomat, "rests with us.

"Australia and Canada are two countries in the world today with the greatest potential for development.

He estimated that "within the lifetime of children born today Canada's population (now 15 million) will reach 65 million and Australia (now with a population of about nine million) will have 40 million."

The standard of living in these two countries, he said, "will excel that of any country in the world outside of the United States."

Australia's population, he said, is currently growing at the rate of about 2.5 per cent a year. Of this, 1.4 per cent is due to natural increase and 1.1 to immigration.

Australia launched its mass immigration scheme in 1947 and is now drawing about 40 per cent of its new settlers from Great Britain and the other 60 per cent from continental Europe.

Despite this heavy influx, Australia, because of its industrial growth, has more jobs to offer than it has people to fill them.

Sir Douglas defended the nation's rigid policy against accepting Asiatics with the argument that Australia was unsettled until 1788, and that if Asiatics wanted the continent, they should have taken it before then.

Faced with the suggestion that over-population was a comparatively recent problem to Asiatic peoples, Sir Douglas went further to the defensive side with the argument that so far as Asiatics were concerned, Canada's immigration policy was "nothing superior" to Australia's.

He felt it worthy of mention that Australia currently had 3,500 Asiatic students in the country on temporary visas, attending high schools and universities, but made it clear these students would "return to their own countries" when their education was completed.

Sir Douglas emphatically denied the claim that Australia is suffering from either a too-strong trade union movement or from laziness on the part of the individual worker.

"An Australian is as good as any American worker," he insisted. "If it were otherwise, how is it we can double our steel industry and still produce the cheapest steel in the world?"

A top-notch economist who currently holds down the job of senior vice-president of the economic and social council of the United Nations, Sir Douglas offered this comment concerning investment in Canada and his own land: "We suffer from too little foreign capital; you suffer from too much."

ATTENTION!

An exceptional opportunity in a financial company for an intelligent man with ambition. Successful applicant should be over 35, married and prepared to spend up to two months without salary learning business. Reply to Box 2039, Victoria Press Ltd., with full particulars including age. Confidential.

A. E. Ames & Co.
Limited
Investment Securities
Royal Trust Building • 612 View Street, Victoria, B.C.
Telephone: 3-4171
TORONTO MONTREAL WINNIPEG VANCOUVER NEW YORK LONDON, ENG.

W. E. ROBERTSON — FRED OXENBURY

Appointment of W. E. Robertson, former district sales representative in Alberta, as supervisor of distributor sales with headquarters in Vancouver, is announced by Crown-Zellerbach Canada Limited. Fred Oxenbury, formerly sales representative in Vancouver, is transferred to Calgary to succeed Mr. Robertson. Mr. Robertson will continue to supervise prairie sales for Crown Zellerbach. He started with the company in 1941. Mr. Oxenbury has been with the company since 1943.

TRADE-IN YOUR OLD RADIO

ON A BRAND-NEW "BIG LOOK" MOTOROLA TV

Up to $150.00 Allowance

KING TV AND RADIO

Formerly Jack's Auto Radio

Corner of Johnson and Blanshard, Next to Super-Service

You'll Find Plenty of Space on Our Parking Lot

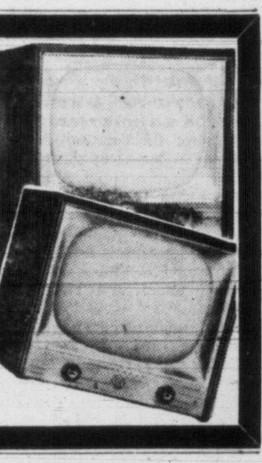

New Issue

$7,500,000

British Columbia Toll Highways and Bridges Authority

3¼% Sinking Fund Bonds

Guaranteed by the Province of British Columbia as to both principal and interest

To be dated February 15th, 1955 — To mature February 15th, 1970

Principal and half-yearly interest (February 15th and August 15th) payable in lawful money of Canada in the cities of Victoria, Vancouver, Edmonton, Regina, Winnipeg, Toronto, Montreal, Saint John, Halifax, St. John's, at the holder's option. Coupon bonds in denominations of $1,000 with provision for registration as to principal, and fully registered bonds in denominations of $1,000 or multiples thereof. Coupon bonds and fully registered bonds are interchangeable.

Provision will be made for Sinking Fund payments by the Authority amounting in each year of the currency of the bonds of this issue to approximately Five per cent of the total principal amount thereof, and in addition the Lieutenant-Governor in Council has approved of the payment as a subsidy to the Authority by the Minister of Finance out of the Consolidated Revenue Fund of the Province of an amount in each of such years equal to Two and one-half per cent of the total principal amount of this Issue. Such subsidy payments are to be paid into the reserve account of the Authority. It has been estimated by the Deputy Minister of Finance that these combined payments aggregating in each year approximately Seven and one-half per cent of the total principal amount of this Issue, together with interest earnings thereon calculated at a rate equivalent to the average current earnings of Provincial Sinking Funds, will be sufficient to enable the Authority to redeem the Bonds of this Issue in full in less than eleven years at the prevailing premium.

Legal Opinion: Messrs. Daly, Thistle, Judson & Harvey.

Redeemable at the option of the Authority on 30 days' previous notice, as a whole or in part by lot, at: 102.00% if redeemed on February 15th, 1965; 101.75% if redeemed thereafter, and on or before February 15th, 1966; 101.50% if redeemed thereafter, and on or before February 15th, 1967; 101.00% if redeemed thereafter, and on or before February 15th, 1968; 100.00% if redeemed thereafter; in each case together with accrued interest to the date fixed for redemption.

Price: On Application

We, as principals, offer these bonds if, as and when issued and accepted by us, subject to the approval of counsel, for delivery on or about March 30th, 1955.

A circular describing this issue is available upon request.

Royal Securities Corporation Limited — James Richardson & Sons
Anderson & Company Limited — J. L. Graham & Company Limited
Harris & Partners Limited — Collier, Norris & Quinlan Limited
Dawson, Hannaford Limited — Thomas B. Read Company Ltd.

A 25-VOLUME FUNK AND WAGNALL ENCYCLOPEDIA was presented to Mount Douglas High School Thursday by Canada Safeway. From left to right above are Safeway official A. Ockwell, principal E. Forester and vice-principal J. F. Muir. The gift books are the same set which the grocery chain offers customers at about a dollar a volume on a book-a-week basis. Victoria Library values the set at $75. The set, universal standard encyclopedia, is rated "fair" in library circles. A similar gift offer to Victoria Public Library was refused by the board. Members felt their acceptance might be taken as endorsation of the books.

Council Elects Macmillan To Post of Acting Mayor

City council elected Ald. Robert Macmillan acting-mayor Thursday after rescinding an earlier appointment of Ald. W. F. Pinfold who is on an extended vacation in Hawaii.

But it was pointed out by Ald. Geoffrey Edgelow that the job could be handed back to Ald. Pinfold when he returns to the job.

Ald. Arthur Dowell was also nominated to the position but lost a five-three secret vote.

The change was made necessary by the departure today for Ottawa of Mayor Claude Harrison.

The mayor told council that Ald. Pinfold had wired from Hawaii that he thought someone else should be appointed to fill the acting-mayor post for the year.

Next in line in seniority is Ald. Macmillan, but it was decided to accept nominations and Ald. Brent Murdoch put Ald. Dowell's name forward.

Ald. Macmillan told the mayor that although he had already refused appointment to the position when the mayor asked him earlier, he would serve if council asked him.

He said his reason for declining appointment by the mayor was that he felt he must oppose the mayor's trip.

The vote by ballot showed five for Macmillan, three for Dowell. "I had no idea I had so many friends," quipped Ald. Macmillan.

Dominion Giant Zinnias 4 Pkts for 25¢

GET ACQUAINTED OFFER

Four best colors: SCARLET, YELLOW, LAVENDER, ROSE. Our finest seed, Giant Dahlia Flowered Zinnias in four full size packets (value 60¢), all 4 sent postpaid for only 25¢.

Free — Our big 164 page Seed and Nursery Book. Send To-day

DOMINION SEED HOUSE, Georgetown, Ont.

In Seattle, stay at the WALDORF

7th Avenue and Pike Street

If you are planning to be in Seattle soon, we suggest you stay at the friendly, reasonable Waldorf Hotel, your Canadian home while in Seattle. To be sure of accommodation please make reservations now by writing to Manager Jeff Perry. Or phone MAin 8567.

Extra-Low Waldorf Rates:

(Without Bath)
1 Person $2.50 - $3.00 — 2 Persons $4.00
Twins, $4.50

(With Bath)
1 Person $4.00 - $4.50 — 2 Persons $5.50 - $7.00
3 Persons $7.50 - $11.00 — 4 Persons $8.50 - $13.00
Twins, $7.00 - $8.00
(Children under 14 FREE, in rooms suitable to your needs)

• Ample Parking • TV • Coffee Shop • Cocktail Lounge • Downtown

The House of Seagram

cordially invites you to an exhibition of

The Seagram Collection of Paintings of the Cities of Canada by Canadian Artists

The Empress Hotel
Crystal Gardens
Friday February 25th through Sunday March 6th
Hours: 10 a.m. to 11 p.m.

This exhibition has recently returned from an international tour of leading cities of the world including San Juan, Havana, Mexico City, Caracas, Rio de Janeiro, São Paulo, Buenos Aires, Montevideo, Rome, London, Paris, Geneva, Stockholm, The Hague, Madrid, and a visit to the Canadian Armed Forces in Soest, West Germany.

Admission Free

This advertisement is not published or displayed by the Liquor Control Board or by the Government of British Columbia

'Pork Barrel Politics' Gone Says Bennett in Denying Charge

Premier Bennett said Thursday his Social Credit government has eliminated the "old pork barrel politics" of the previous Liberal regime where defeated candidates were given Senate positions and other jobs and preference was given in the purchase of supplies.

The premier was commenting at a press conference on a charge of patronage made in the Legislature Wednesday by CCFer Randolph Harding from Kaslo-Slocan.

The premier said "from appearances" the patronage under the previous Liberal government was worse than under the coalition government of Liberals and Progressive Conservatives from which it took over in 1949.

SAVED MONEY

"By abolishing patronage—under the old government—we have saved the people of B.C. hundreds of thousands of dollars."

"The old political pork barrel politics where defeated candidates got jobs in the Senate and other jobs and preference was given in the purchase of supplies . . . it's all over."

Later in the conference the premier said the "old political machine" for letting highway contracts and for purchasing of supplies—"if it did exist"—now is not operating.

The premier's statements follow charges by Mr. Harding that "very, very prominent Social Crediters" had been given jobs, that they had been dismissed from because they were not good enough.

PLAYING POLITICS

Mr. Bennett said Liberal leader Arthur Laing was "playing politics" when he said Einar Gunderson collected funds from big business for the Social Credit while he was still minister of finance in the government.

He said "real competition" now exists in the purchase of supplies and the letting of highway contracts.

Civil servants are hired by the Civil Service Commission on merit, he said. There were more Social Crediters in B.C. than members of any other political party so it was natural that some of them should get jobs. The government had appointed who were active in other parties, he said, and pointed out sergeant-at-arms of the Legislature Edward Jamieson who stood for nomination as a Liberal candidate in the last provincial election.

WHAT EVERY GIRL SHOULD KNOW ABOUT

SICKENING MONTHLY CRAMPS

Here's real news for all women and girls who suffer the tortures of "bad days" of functionally-caused menstrual pain—headaches, backaches, cramps, "dragged-out" feelings!

In our doctors' tests, Pinkham's Compound or Tablets gave complete or striking relief of such distress to 3 out of 4 women, often on first day of period! Get Lydia E. Pinkham's Vegetable Compound or new convenient Tablets with blood-building iron added. Grand for hot flashes of "change of life", too.

Queen Braves Sleet To See Fonteyn Dance

LONDON (AP)—The Queen rode through a driving sleet storm Thursday night to the Royal Opera House in Covent Garden to watch an ambassador's wife dance. The ballerina, Margot Fonteyn, performed the title role in "The Firebird." It was her first appearance since her marriage three weeks ago to Dr. Robert Arias, the new Panamanian ambassador in London.

FREE Delivery!

BOTTLED BEER

Phone 4-4179

25c per dozen paid for empties. Please have them ready when the driver calls.

This advertisement is not published or displayed by the Liquor Control Board or by the Government of British Columbia

STELCK'S Hardware Stores

FAMOUS FRIGIDAIRE THRIFTY-30 RANGE

De Luxe Beauty and Convenience in an Electric Range with Every Frigidaire Feature!

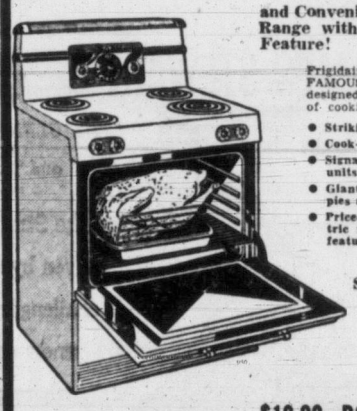

Frigidaire made them first and FAMOUS . . . the Thrifty-30 designed to fit into 30 inches of cooking space.

- Striking high-back panel
- Cook-master and controls
- Signal lights for surface units
- Giant thrifty oven bakes 6 pies at a time
- Priced well under most electric ranges with comparable features

Reg. $339.95 Special Clearance Price $269.00

EASY TERMS

$10.00 DOWN DELIVERS

FRIGIDAIRE

Cycla-matic de luxe Refrigerator, a new and more compact refrigerator . . . a Complete Self-Service for your home.

8.4 Cu. Ft.

Has lots of storage space, big food freezer with Frozen Juice Rack and new Quickube Trays.

- All-Aluminum Shelves
- Full-Width Sliding Hydrator
- Egg Server
- Butter Keeper and Cheese Keeper
- Cycla-Matic Defrost
- Meter-Miser

Regular $409.95 Special Clearance Price $325.00

EASY TERMS

Stelck's

HILLSIDE HARDWARE — Hillside at Quadra — Phone 2-5231

ESQUIMALT HARDWARE — 1237 Esquimalt Road — Phone 3-1722

ABC TELEVISION ABC TELEVISION ABC TELEVISION ABC TELEVISION

We Sell It— We Deliver It!

ABC Serves You Right Down The Line!

At ABC TELEVISION YOU SEE THE SET YOU BUY IN OPERATION, we sell it to you at the LOWEST PRICE ANYWHERE . . . THEN WE DELIVER IT TO YOUR HOME and set it in your chosen spot! There is no carefree handling at any stage when you buy from ABC.

GIANT 21" ADMIRAL

RCA VICTOR — Admiral — Philips

$10 DOWN

$10.00 A MONTH (Plus Sales Tax)

(base slightly extra)

Model T2302

Exclusive to ABC Customers

BONUS

A Genuine All-Channel Outdoor ANTENNA

Yours for Only $10 when you purchase any Television Set at ABC.

$199.75

SATISFACTION GUARANTEED

Buy from a Television Specialist. The leader in its field. ABC Television is B.C.'s most imitated Television Dealer.

ABC TELEVISION

758 FORT STREET — PHONE 3-5821

We service every set we sell. Our Service Department is Western Canada's Largest
B.C.'s FASTEST DELIVERY SERVICE—BOUGHT TODAY—DELIVERED TODAY!

VICTORIANS TOAST WALES ON TUESDAY

Annual banquet of Victoria Welsh Society will take place at Golden Slipper Club, 1318 Broad Street, March 1 at 6.30 p.m.

Program will include harp solos by Miss Lorna Langley, songs by Mrs. W. C. William, Mrs. Elfie Robinson, Walter Pym, Fred Sovren and Frank Martin. Miss Jeniffer Costain will dance and there will be an accordian-guitar duet by Joan and Joseph Hopper.

Toast to Wales will be by Harry Harrison and response by Rev. E. F. Church. Stanley James will toast "Our Adopted Country" and response will be by Rev. J. E. Williams.

Tillicum OUTDOOR
PHONE 2-7531 Corner BURNSIDE and TILLICUM ROADS
RICHARD WIDMARK - JOANNE DRU - AUDREY TOTTER
"MY PAL GUS"
JOHN HODIAK - JOHN DEREK - DAVID BRIAN
MARIA ELENA MARQUES
"Ambush at Tomahawk Gap"
Technicolor
Admission: Friday 50c; Saturday 60c—Gates Open 6.30—First Show 7.00
TWO FREE PASSES TONIGHT IF YOUR CAR LICENSE ENDS IN 80

Girl Held In Death Of Father

BRANDON, Man. (CP)—Nineteen-year-old Helen May Jackson was being held in Brandon provincial jail today on a coroner's warrant issued in connection with the fatal shooting of her father on Thursday night.

William C. Jackson, 43-year-old farmer of the Wawanesa district 23 miles south of here, died of bullet wounds believed inflicted from a .22 calibre rifle.

RCMP said the shooting took place during a family quarrel.

The coroner's warrant was issued by Dr. N. M. Kester, Wawanesa district conorer.

The Canadian Red Cross maintains eight lodges at DVA hospitals across the Dominion.

AMONG THE 600 PROMINENT CITIZENS attending the preview showing of Seagram's art collection, "Cities of Canada," Thursday, were Mrs. Clarence Wallace, wife of Lieutenant-Governor Wallace. Here Malcom Gillespie, district representative of the House of Seagram, displays one of the paintings which is having its 45th showing here. The collection has been shown across Canada, Europe and South America. The paintings are at Crystal Garden for public showings, 10 a.m. to 11 p.m., until March 7. (Times Photo.)

EMBARRASSING DISCOVERY

CHICAGO (AP) — Fire inspectors examined a south side building Thursday and decided it either will have to come down or be repaired because it's a fire trap.

The building is a fire station.

USED CAR?
WILSON MOTORS!
Yates at Quadra

TOMORROW AT
Paul's
CHICKEN PIE..... 75c
Paul's Dominion Restaurant
775 Yates
Paul's Sussex Restaurant
1007 Douglas

RICHER COFFEE INSTANTLY
...and a 3-way saving!
1 A SAVING WHEN YOU BUY IT ... for Edwards costs less than other top quality Instant Coffees, and much less than regular coffee.
2 A SAVING WHEN YOU MAKE IT ... because a little "Deep Roasted" Edwards goes a long, long way.
3 A SAVING WHEN YOU SERVE IT ... since you make only what you want ... a lot or a little.
Instant EDWARDS 100% PURE COFFEE
at SAFEWAY

NOW SHOWING!
J. ARTHUR RANK PRESENTS
JACK HAWKINS - GLYNIS JOHNS
in
"THE SEEKERS"
IN TECHNICOLOR
FILMED IN NEW ZEALAND
Thrills - Laughs - Action - Drama
Selected Short Subjects, Including
"DAY WITH THE F.B.I."
IN COLOR
Complete Program at 6.45 and 8.31
Feature Starts at 7.21 and 9.27
OAK BAY
Temple of Refined Entertainment and Education

SAT. NITE DANCE
COLWOOD HALL
Music by the New 7-Piece
DON KERLEY BAND
Dancing 9-12 $1.50 Per Couple

HELD FOR BALANCE OF WEEK
AT REGULAR FOX PRICES!
The most superb acting of all actors in the cast in any picture produced to date.
M-G-M presents
WILLIAM SHAKESPEARE'S
JULIUS CAESAR
STARRING MARLON BRANDO
JAMES MASON
JOHN GIELGUD
LOUIS CALHERN
EDMOND O'BRIEN
AND GREER GARSON
DEBORAH KERR
PLUS SPECIAL OVERTURE
M-G-M Philharmonic Orchestra
"CAPRICCIO ITALIEN"
Box Office Opens 6.30 p.m.
2 Complete Shows Each Evening 6.50 and 9.00
Feature Starts at 7.03 and 9.13
Where Sound Sounds Better! FOX A Picture That Pleases!
HILLSIDE AND QUADRA
PLENTY OF PARKING SPACE

Memorial Arena Schedule
FRIDAY, FEBRUARY 25
7.00- 8.30—Patch Session
11.30- 1.30—Naden
3.00- 5.00—V.F.S.C., General
5.00- 6.15—Minor Hockey
7.30- 9.30—V.F.S.C., Senior
9.30-10.30—Girls Hockey Practice
SATURDAY, FEBRUARY 26
7.00- 9.30—Minor Hockey
10.30-12.30—V.F.S.C., Junior
1.30- 3.30—Public Skating
5.00- 7.00—V.F.S.C., Int. and Sr.
8.00-10.00—Public Skating

ALL MAKES OF RECONDITIONED USED CARS
WITH A GUARANTEE
BRITISH AUTO CENTRE LTD.
WALTER WHITE, PRESIDENT
971 Yates 2-8141

GEM THEATRE SIDNEY
TONIGHT AT 7.45
"CHARGE OF FEATHER RIVER"
starring
GUY MADISON
FRANK LOVEJOY
A TECHNICOLOR SUPER-WESTERN

Legion Council Condemns Unionist on 'Scab' Charges

"Untrue and unwarranted" were words used Thursday by Canadian Legion Zone Council to describe pot-boiling remarks of unionist John Aubry that Canadian Corps of Commissionaires are "uniformed scabs."

Mr. Aubry made the statement last week at a meeting of Victoria and District Trades and Labor Council, to which he is a delegate. Council has dissociated itself from the statement as has Victoria Building Trades Council.

The Legion meeting passed a resolution in which it hoped the majority of trade unionists would hold Mr. Aubry in contempt for his "unjustified remarks."

Council members particularly resented the use of the word "scabs," employed by the labor representative.

"We believe the Canadian Corps of Commissionaires deserves the respect of the general public for the individual service they had previously rendered to Canada in our Empire's wars, and also for their continued service as members of the corps," the resolution read.

It continued, "It is a matter of fact that the Corps of Commissionaires specializes in obtaining employment for veterans of the armed services, who after an active life of industrial or other employment find it extremely difficult, mostly by reason of age, to obtain jobs for themselves and their dependents in a reasonable degree of comfort."

Mr. Aubry used his words in referring to the federal government practice of releasing men under 65 from jobs at HMC Dockyard without pension, maintaining commissionaires, many of whom are more than 65 years of age.

Every member of the Canadian Red Cross Corps is a volunteer.

TONIGHT and SATURDAY
Victoria College Players Club
Presents
"THE YOUNG ELIZABETH"
8.30 p.m.
Admission $1.00 — Students 50c
Tickets at Eaton's Box Office and College

Going to The MAINLAND?
Go fast-Go BLACK BALL
LEAVE NANAIMO FOR HORSESHOE BAY
Daily: 6 a.m., 10 a.m., 2 p.m., 6 p.m., 10 p.m.
Free connecting bus service from Horseshoe Bay in West Vancouver to downtown Vancouver City

● PIANO
● TRUMPET
● ACCORDION
PHONE US OR CALL IN AND WE WILL ARRANGE A PLEASANT COURSE OF INSTRUCTION.
Studio Hours: 10 a.m. to 10 p.m.
Bernie Porter MUSIC STUDIO
749 Broughton Street
Phone 2-9542

Odeon movie club
10.00 a.m.
ROY ROGERS
in
"SUNSET IN THE WEST"
Also Chapter 4
"JUNGLE RAIDERS"
3 CARTOONS

Starts Today!
ODEON
Phone 3-6513
Feature at 1.01, 3.09, 5.14, 7.22, 9.30
Last Complete Show 9.00 p.m.
Attend Bargain Matinees, 1-2 p.m. 40c — 2-5 p.m. 50c
JAMES STEWART Memorable in
"THE GLENN MILLER STORY"
and "REAR WINDOW"...
now...as the Stranger with a Gun,
driven by restless longings,
challenging the Klondike's
snow and sin and greed,
where gold was the lure
and the fanciest woman
in Dawson,
his for the taking!
Universal-International presents
JAMES STEWART
RUTH ROMAN
CORINNE CALVET
WALTER BRENNAN
THE FAR COUNTRY
COLOR BY Technicolor
with
JOHN McINTIRE • JAY C. FLIPPEN • HENRY MORGAN • Directed by ANTHONY MANN • Story and Screenplay by BORDEN CHASE • Produced by AARON ROSENBERG
FILMED IN GREAT CANADIAN NORTHWEST!

A·I·D·Drug Stores
Personal Service
ASSOCIATED INDEPENDENT DRUGGISTS

The Special
PIN CURL PERMANENT FOR CASUAL HAIR STYLES!
Bobbi
PIN CURL PERMANENT
• NO NEUTRALIZER
• NO RE-SETTING
• NO TIRESOME WINDING
$1.75 COMPLETE KIT

A.I.D. COLD REMEDIES
Thermogene Wool ..... 70c and 1.25
Vick's Inhalers 43c
Buckley's Mixture— 50c and 85c
Pertussin ..... 75c and 1.25
Baby Cough Syrup 40c
Mentholatum .. 43c and 89c
Throat Gargle 35c
C.B.Q. ..... 39c and 69c
Cough Checkers 25c
Neo-Chemical Food — 1.55 and 3.35
Kepler's Malt and C.L.O. — 1.00 and 1.75

DICKSON'S Stomach Powder
Quick relief for indigestion, biliousness, sour stomach, flatulence, heartburn.
4-oz. pkt. 80c 16-oz. pkt. 1.65

AIR-WICK
Quickly destroys all household odors. No fuss, no bother.
Just pull up the wick.
Contains "Activated" CHLOROPHYLL
NEW LOW PRICES
5½ oz. ..... 69¢ 9½ oz. ..... 99¢
15½ oz. ..... 1.59 16-oz. Refill .. 1.49

MECCA OINTMENT 49c - 98c
COUGH CHECKERS 25c

LATEST WORD IN SHAVING CONVENIENCE!
ONLY $1.59
Gillette De-Luxe ROCKET RAZOR SET
Gold-Plated One-Piece Razor and improved 10-Blade dispenser in brand-new, easy-opening Styrene travel case
Enjoy instant blade changing, real shaving comfort and double-edge economy!

For Your Baby
BABY'S OWN
SOAP 15c
OIL 65c
POWDER 31c

NEW COLGATE DENTAL CREAM
HAS THE CLINICAL EVIDENCE that brings new hope to millions for
DAY and NIGHT Protection Against Tooth Decay
GARDOL
CLEANS YOUR BREATH AS IT CLEANS YOUR TEETH
85¢ 59¢ 33¢

YOU WILL SAVE WHEN YOU SHOP AT
YOUR A.I.D. STORES IN VICTORIA
AARONSON'S DRUG STORE — FORT AT COOK — 4-2411
DARLING'S PHARMACY LTD. — FORT AT BROAD — 2-1212
GRANT'S PHARMACY — 1064 PANDORA AT COOK — 4-3841
JUBILEE PHARMACY — RICHMOND AND FORT — 3-8811
McCALL DAVEY DRUG CO. — DOUGLAS AT PANDORA — 2-3831
HILLSIDE PHARMACY — HILLSIDE AT QUADRA — 4-1632
DAVENPORT PHARMACY — 2612 OAK BAY AVENUE — 3-9731
BURNSIDE PHARMACY — 30 BURNSIDE WEST — 3-0515
MINNIS PHARMACY — 757 YATES — 4-3532

Zoning Changes Will Allow Dining Rooms

Three city hotels, denied dining room licenses due to zoning restrictions, may soon legally serve meals.

City Council took first steps Thursday in preparing a by-law which will rezone to commercial the James Bay, Glenshiel and Cherry Bank Hotel premises.

Two of the hotel officials wrote council explaining they had been advised to take out licenses but zoning restrictions made licensing impossible.

Victoria Symphony Orchestra

Guest Conductor
CLIFFORD EVENS

HOWARD DENIKE
Saxophone Soloist

PROGRAM

Wagner Overture "Rienzi"
Debussy Rhapsody for Saxophone and Orchestra
Berlioz Three Excerpts from "The Damnation of Faust"
Intermission
Brahms Symphony No. 2 in D Major

Sunday, Feb. 27,—3 p.m.
Monday, Feb. 28—8.30 p.m.

ROYAL THEATRE

Seats at Eaton's Music Centre
10 a.m. to 5 p.m. Daily
(Wed. 1 p.m.)

Tickets: 1.25 - 1.75 - 2.25 - 2.75
Students: ½ Price

Sunday Concert Tickets must be claimed at Eaton's before 5 p.m. Saturday. Tickets not sold on Sundays.

Mother Helps Produce Child's Movie Guide

Parent-Teacher Council Executive Compiles Popular Theatre Page Feature

The Times' "Children's Movie Guide," a modest feature designed to aid parents in selecting films suitable for their young ones, has met with amazing popularity. Carried on the theatre page every Thursday, it has climbed steadily since its debut less than two months ago until, today, it can be numbered among the paper's best-read columns.

In reply to the host of congratulatory telephone calls and letters that followed hard on the heels of the first two or three publishings, inquiring who was behind "Children's Movie Guide," it might warrant explanation here that the feature is through the co-operation of all managers of the city's theatres and Mrs. C. H. Lowdon, chairman of the community standards committee of the Victoria Parent-Teacher Council.

Mrs. Lowdon, soft-spoken housewife and mother of two girls and a boy ranging between the ages of six and ten, busily telephones the theatre managers each week for their bookings. She then matches the titles that are to play the city for the next week with ratings supplied by Parents' Magazine. This done, she compiles the results and submits the completed feature to the Times in time for Thursday's deadline.

The idea behind the column was born at a meeting of the local PT council more than a year ago, after an Ottawa paper had been observed carrying a similar feature. Immediately permission was granted Mrs. Lowdon to inquire into the matter. A letter was dispatched to Mrs. Gwen Weiss, chairman of the children's theatre section of the Ottawa Film Council. Mrs. Weiss advised them to solicit the guidance and ratings from Mrs. Catherine Edwards, motion picture editor of America's Parents' Magazine. Mrs. Edwards not only promised co-operation but added she would send Mrs. Lowdon's committee page proofs before the magazine came out so there would be no delay.

Mrs. Lowdon's next step was to contact the manager of every theatre in town, explaining the proposition and asking for their co-operation. This was gladly and speedily given. Next the energetic woman contacted the Times.

And so it was on the first Thursday in January of this year the "Children's Movie Guide" began in the Times.

B.C. Teacher Found Dead

CHILLAWACK, (CP) — RCMP here scheduled an autopsy into the death of Mrs. Hilda Florence Hawes of Vancouver, 46, a Hatzic school teacher found dead in her home Thursday.

Body was discovered when police were called to the unopened, one-room school Thursday morning. The dead woman was found in her small house adjacent to the school, the lights on and the radio playing.

School Formula Gets Approval In Principle

B.C.'s new school financing formula received second reading — approval in principle — without a dissenting vote, in the Legislature Thursday.

Education Minister Ray Williston, who closed the debate, said he would deal fully with the complicated technical aspects of the legislation during the committee stage.

The bill outlines an entirely new method of computing provincial grants to school districts.

Exiled Tibet Lama Hosts China Reds

TOKYO (AP) - The Dalai Lama and Panchen Lama of Tibet were hosts Thursday to Mao Tze-tung and other Chinese Communist leaders in Peiping, the Red Chinese radio said today. Mao, who is suspected of holding the Dalai Lama in Peiping while the committee solidify their control of Tibet, drank a toast to his hosts. The occasion was the Tibetan New Year.

NOMAD POPULATION

Egypt's population, including nomadic tribes, is estimated at 19,000,000.

CENTRAL JUNIOR BAND ON PARADE TONIGHT

The band of Central Junior High School appears in concert for the first time tonight when the newly-uniformed group plays from the stage of the school auditorium under the direction of bandmaster Rowland Grant.

Assisted by a string group and the school choir the band will present a full program of popular numbers by both senior and junior groups.

The concert is scheduled for 8 p.m.

IN PERIOD PLAY

College Players Winning Plaudits

"THE YOUNG ELIZABETH"
(A Chronicle Play in Two Acts)

Cast:

Palace Guard	Merlin Hawes
A Page	Heather Manson
Lord Thomas Seymour	John Gittins
Lord Robert Tyrwhitt	Lorne Payne
Katherine Parr	Margaret Dobrocky
Mary Tudor	Marjorie Gilbart
William Cecil	Bob Warren
Bishop Gardner	Eric Allan
Amy, a sevring maid	Barbara Jenkins
Katherine Ashley	Heather Macdougall
Elizabeth Tudor	Patricia Gray
Thomas Parry	Lynn Sheldrake
Robert Dudley	Bill Carpentier
Lady Tyrwhitt	Louise Warren
Sir Francis Verney	Russell Gurney
Sir Thomas Wyatt	George Cummings
Sir Peter Carew	Bill Woodbury
Courtney	John Gittins
Abel Cousins	Alan Newberry
1st Gentleman	George Cummings
2nd Gentleman	Lorne Payne
Lord William Howard	Russell Gurney
Director	Flora Nicholson
Assistant Director	Lou Warren
Prompter	Dale Elliott
Light, technical co-ordination	Bob Porter

By Ab KENT

Victoria College Players' Club is to be congratulated on its ambitious presentation of "The Young Elizabeth," a period play of mid-1'th century England, which opened for three nights at the college Thursday night.

ARENA STAGE

The large cast, using the relatively new-to-Victoria arena stage, having audience on four sides, performed with a genuineness which bore out their interest in the production, and adapted themselves with ease to the strange medium of "theatre-in-the-round."

Inevitably, their immaturity and inexperience was a barrier to overcome, but in places this was accomplished with a skill by some players which might bear watching.

England coursed through troubled times, namely the Reformation period following the death of Henry VIII, a dramatic setting upon which to stake a play and one whose effects are felt today.

PLOTTING

Thomas Seymour was plotting for the throne held by his brother, Edward, who married Henry's widow, Katherine Parr, with whom at the beginning of the play young Elizabeth Tudor was living.

On Katherine's death, Elizabeh's sister, Mary, became queen, and partly due to her zealous Roman Catholicism, which had begun to turn Britons to Protestantism, she desired marriage with Philip of Spain, a marriage very unpopular with Elizabeth's Protestant followers who saw her as heir to the throne.

Beheadings and burnings were common to both "heretics" and plotters, but just when the intrigue reaches a climax and it seems that Elizabeth is in danger of her life, Mary dies and her sister succeeds her to a poor but free kingdom.

SPECIAL MENTION

Deserving special mention for their roles are Patricia Gray, whose presence and sincerity in the part of Elizabeth was one of the stronger elements; John Gittins, the ambitious Seymour and later as the simpering, effeminiate Courtney, spoke his lines convincingly and acted the restless, thwarted man he played; Marjorie Gilbart as Mary built up her role from a suitably severe Catholic verging on the puritanical, to the religious fanatic she was at her death.

The entire cast acted almost nonchalantly in spite of its intimate position with relation to the audience, but could have had slightly better direction on such matters as action and position.

Technical aspects of the production equaled quality of performance, and are noteworthy particularly for unique lighting arrangements and recorded background music by Vaughn Williams, obtained from England after use in the original play.

Members of the stage crew, handicapped by the time factor between scenes, functioned smoothly as a team and were twice applauded for their efficiency.

Soviet Youth Volunteers For Siberia

LONDON (AP)—Moscow radio said Thursday night the Young Communist League Konsomol is sending 112,000 of its members to work in Siberia and Soviet Asia on reclaimed lands. The broadcast said last year 100,000 young people of both sexes volunteered to labor in the new land areas and that 200,000 more "were directed into animal husbandry."

Princess Margaret Sings in Bath Governor Reveals

PORT ANTONIO, Jamaica (AP)—Princess Margaret sings in her bath.

Governor Sir Hugh Foot said Thursday he found out about it when the princess stayed at the governor's residence, Kings House, Kingston, during her visit to Jamaica.

Lady Foot, hearing a sudden burst of song, ordered it hushed lest it disturb their royal visitor.

"Let's turn that radio off," she said.

But, said the governor, a check showed it was no radio—it was the princess.

IT'S LAFF WEEK AT THE ATLAS
A FAMOUS PLAYERS THEATRE
DEAN AND JERRY TAKE OVER THE CIRCUS . . . A RIOT OF FUN!
DEAN MARTIN ★ JERRY LEWIS
You've never REALLY seen the circus until you see it in VISTAVISION
3 RING CIRCUS
TECHNICOLOR A PARAMOUNT PICTURE
JOANNE DRU ZSA ZSA GABOR
PLUS "MAKE HASTE TO LIVE"
DOROTHY McGUIRE STEPHEN McNALLY

THE VICTORIA DAILY TIMES Presents.....
WARNER-PATHE NEWS
EVACUATION OF THE TACHENS
MIAMI BEACH, FLA.: C.I.O. TO MERGE WITH A.F.L., ENDING SPLIT
ST. LAURENT HONORED IN LONDON
HOLLYWOOD: TOP SCREEN STARS RECEIVE GOLD MEDALS

NOW • ON OUR WIDE-VISION SCREEN!
M-G-M's STAR-BRIGHT MUSICAL SPECTACLE!
Sigmund ROMBERG'S
DEEP IN MY HEART
COLOR
GUEST STARS Walter PIDGEON, Paul HENREID, Rosemary CLOONEY, Gene & Fred KELLY, Jane POWELL, Vic DAMONE, Ann MILLER, Cyd CHARISSE, Howard KEEL, Tony MARTIN
starring JOSE FERRER · MERLE OBERON · HELEN TRAUBEL
with Doe Avedon · Tamara Toumanova · Paul Stewart · Isobel Elsom · William Olvis · James Mitchell
Doors 1 p.m.
Feature at 1.28, 3.17, 6.26, 9.00
ROYAL
NOW SHOWING

THE MONTEREY
SUPPER DANCE SATURDAY
Cover Charge:
$2.75 per Couple
A La Carte Menu

STARTS TODAY!
EAGERLY AWAITED! — RESOUNDINGLY ACCLAIMED!

JAMES HAYTER as the jovial Mr. Samuel Pickwick

Current and Choice
"Intricate and delightful . . . a real Dickensian rollick!"
—Time Magazine

"A Charming Film!"
—Bosley Crowther, N.Y. Times

Enchanting
"Completely enchanting . . . the cast couldn't be improved upon!"
—Rose Pelswick, Journal-American

"The delightful characters come to vivid life!"
—Loretta King, News

A VICTORIA PREVIEW AUDIENCE WAS UNANIMOUS IN ITS PRAISE . . . "A MASTERPIECE OF MOVIE HUMOR" . . . "EXCELLENT, WE WILL SEE IT AGAIN" . . . "THE ADVENTURES ARE A DELIGHT"

NO ADVANCE IN PRICES

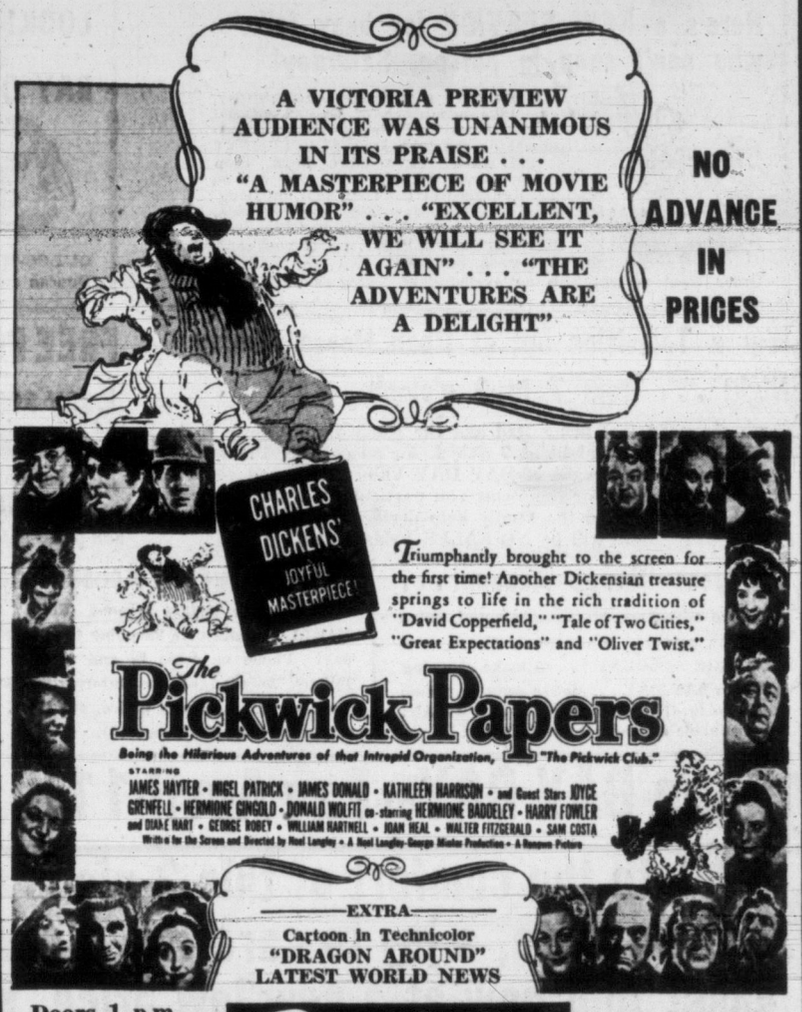

CHARLES DICKENS' JOYFUL MASTERPIECE!
Triumphantly brought to the screen for the first time! Another Dickensian treasure springs to life in the rich tradition of "David Copperfield," "Tale of Two Cities," "Great Expectations" and "Oliver Twist."
The Pickwick Papers
Being the Hilarious Adventures of that Intrepid Organization, "The Pickwick Club."
STARRING JAMES HAYTER • NIGEL PATRICK • JAMES DONALD • KATHLEEN HARRISON • and Guest Stars JOYCE GRENFELL • HERMIONE GINGOLD • DONALD WOLFIT co-starring HERMIONE BADDELEY • HARRY FOWLER and DIANA HART • GEORGE ROBEY • WILLIAM HARTNELL • JOAN HEAL • WALTER FITZGERALD • SAM COSTA
Written for the Screen and Directed by Noel Langley • A Noel Langley-Gaspa Minks Production • A Renown Picture
EXTRA
Cartoon in Technicolor "DRAGON AROUND"
LATEST WORLD NEWS
Doors 1 p.m.
40c TO 2 P.M.
Dominion
A FAMOUS PLAYERS THEATRE
Feature at 1.05, 3.10, 5.15, 7.20, 9.30

CLUB Tango
WATCH FOR VICTORIA'S SMARTEST NIGHT CLUB OPENING
VERY, VERY SOON

STARTS TODAY!
THE MOST FABULOUS MUSICAL OF ALL TIME! THE UNFORGETABLE MELODIES OF SIGMUND ROMBERG! ALL THESE SHINING STARS IN ONE GREAT MOVIE!
NOTE FEATURE TIMES!
Doors 1 p.m.
Feature 1.28, 3.17, 6.26, 9.00

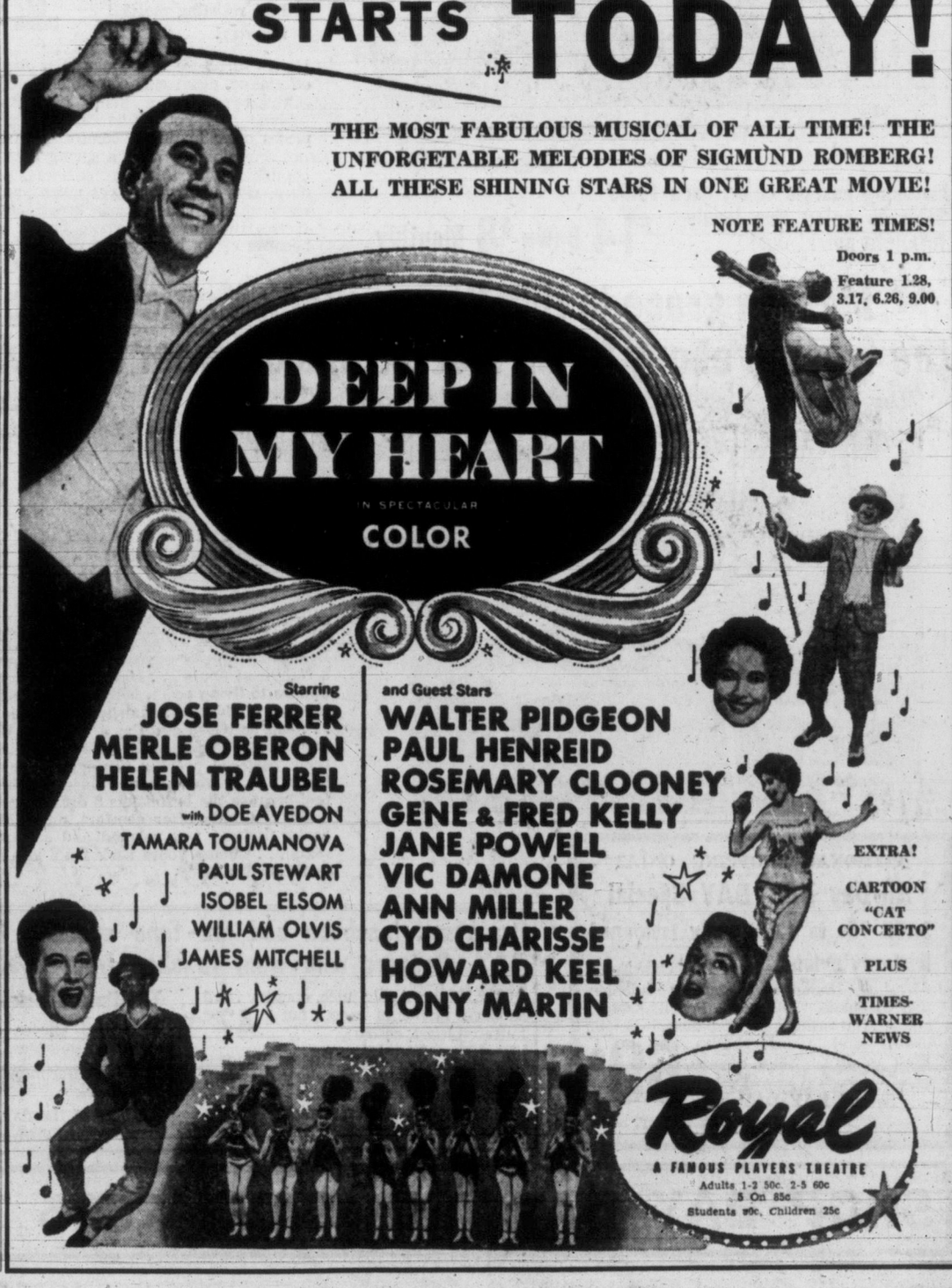

DEEP IN MY HEART
IN SPECTACULAR COLOR
Starring JOSE FERRER, MERLE OBERON, HELEN TRAUBEL
with DOE AVEDON, TAMARA TOUMANOVA, PAUL STEWART, ISOBEL ELSOM, WILLIAM OLVIS, JAMES MITCHELL
and Guest Stars WALTER PIDGEON, PAUL HENREID, ROSEMARY CLOONEY, GENE & FRED KELLY, JANE POWELL, VIC DAMONE, ANN MILLER, CYD CHARISSE, HOWARD KEEL, TONY MARTIN
EXTRA! CARTOON "CAT CONCERTO" PLUS TIMES-WARNER NEWS
Royal
A FAMOUS PLAYERS THEATRE
Adults 1-2 50c. 2-5 60c. 5 On 85c
Students 80c, Children 25c

STARTS TODAY!
JAMES A. MICHENER'S
THE BRIDGES AT TOKO-RI
Doors 1.00 p.m.
Feature 1.10, 3.11, 5.12, 7.13, 9.17
JAMES A. MICHENER, PULITZER PRIZE WINNING AUTHOR SAYS:
"I tried, From My First-Hand Experience in Korea, to Write the Stark Truth About the Complicated Emotions of Personnel Engaged in This Strangest of All Wars . . . the Other Night I Saw the Picture. It Is Better Than I Dreamed It Could Be. The Four Leading Characters Were Exactly the People I Had Known and Written About."
FROM THE NOVEL FIRST PUBLISHED IN LIFE MAGAZINE THAT THRILLED MILLIONS!

In color by TECHNICOLOR
starring WILLIAM HOLDEN · GRACE KELLY · FREDRIC MARCH · MICKEY ROONEY
YOU'LL LIVE EVERY THRILLING EPISODE OF THE GREAT NOVEL!
—PRICES—
1 p.m. to 2 p.m. 50c; 2 p.m. to 5 p.m. 60c
After 5 p.m. 85c — Students 50c — Children 25c
Anytime — Incl. Gov't Tax
Capitol
A FAMOUS PLAYERS THEATRE
—PLUS—
COLORED CARTOON "BOO RIBBON WINNER"
Latest Capitol News

Saturday is BAY DAY!

DOUGLAS AT FISGARD
Hudson's Bay Company
INCORPORATED 2ND MAY 1670.

BAY DAY store hours 9 a.m. to 5 p.m. Dial 3-7111 and 2-9261 (BAY DAY ONLY)
Sidney, Keating, Cobble Hill, Duncan and Sooke, call Zenith 6040, Toll Free

Victoria's Greatest Annual Spring Sale!

Read our value-packed supplement enclosed in your Thursday Times and Friday Colonist

- BAY DAY prices are the LOWEST of the YEAR! . . . You SAVE at least 20% on all items because of huge group purchases during the factory slack seasons!
- ALL fresh, NEW MERCHANDISE on BAY DAY! No clearance stocks! Only specially purchased popular lines . . . seasonable, desirable and fully guaranteed.
- QUALITY has NOT BEEN SACRIFICED TO BRING YOU LOWER PRICES! When the BAY has a SALE . . . it means EXTRA VALUE!

Here's a NEW SERVICE for busy folks who can't shop in person, Saturday!

Even if you can't shop in person, Saturday, you can take advantage of the exceptional BAY DAY values! Fill in the order coupon on page 11 on the BAY DAY SUPPLEMENT . . . and when you're down town, drop it into the special ORDER BOX, that will be prominently placed by the main door, on Douglas Street. All orders (except hour specials, of course) will be filled while quantities last. Use the ORDER COUPON . . . if you can't shop in person, Saturday.

Order coupons will also be available on every floor, Friday.

LOOK! 2 PHONES! 3-7111, or 2-9261

Bay Day Only

BAY DAY ORDER BOARD OPENS 8 a.m.

Exciting BAY DAY values are as close as your phone! All items are numbered for your convenience, to make shopping easy and quick as possible. Select the items you need (except hour specials) and PHONE IN EARLY! . . . ORDER BOARD OPENS AT 8 A.M.

OUT-OF-TOWN CUSTOMERS in Sidney, Keating, Cobble Hill, Duncan and Sooke, please CALL Zenith 6040, Toll Free.

Win a Television Set at Open House, Friday Night . . . from 7 to 9 o'clock

Come on, MOM . . . bring Dad and the whole family down to the BAY on Friday night at 7 o'clock for an exciting Preview of the Store-Wide Parade of BAY DAY Values. Re-read your 12-page supplement for the items you particularly want to see . . . then let Dad and the family help decide what they want, BAY DAY! There will be NO SALES Friday night.

FREE PARKING SPACE FOR 1,200 CARS
Easy access to convenient PARCEL PORT

Extra attendants will make parking easier for you BAY DAY . . . and the new easy access to the PARCEL PORT will speed up delivery of your purchase from counter to car! There's street and parking lot space for 1,200 happy shoppers' cars at the BAY!

Use your Charge Account . . .

And take advantage of the substantial, extra BAY DAY savings. If you would like to open a CHARGE ACCOUNT . . . to make shopping easier on BAY DAY . . . please come in, phone the Accounts Office, 4th floor . . . on FRIDAY! Save valuable shopping time Saturday!

Open a Budget Account Early

Arrange your budget account ($15 to $150) EARLY . . . and save shopping time on Saturday! Phone or come in and arrange your Budget Account at the Information Booth, main, or the Accounts Office, 4th floor. Pay only 10% now (minimum $5).

Deferred Payment Account

Take advantage of the NEW LOW down payment plan for major appliances sewing machines, electric appliances over $25! Now you pay only $5 down for appliances valued up to $200 . . . only $10 down for all items over $200! Furniture and other larger items still require a minimum of 10% as a down payment. Monthly payments are adjusted to your pay day.

Shop BAY DAY--Pay April 11!

All purchases made on BAY DAY, February 26, will be charged to March accounts . . . payable April 11!

Sink into the comfort of this 2-piece sectional cushioned-in-Airfoam suite, a joy to care for, a revelation in lasting good looks! And now at a new low price, specially for BAY DAY!

- Spring base and spring back!
- Gold, green, lime, persimmon
- Dirt resisting mottled tapestry!

Two-piece suite, **139.95**

Here's furniture that looks "like new" for years, is styled on classic, clean cut, completely modern lines to blend or contrast with your living room's color and decorative scheme . . . You'll find that the generous, 52" sectional pieces offer luxurious comfort as well as good looks, for not only do they have a spring base and back but they're complete with Airfoam cushioning that cradles you in deep, rich luxury . . . yet when you rise, cushions plump right up again, never sag, break down or come apart . . . Here's furniture the whole family will enjoy, you'll love because of its beauty and durability.

Matching hostess chair, each 19.95
Start to enjoy this lovely furniture now! Just $14 Down $8 Monthly

Modern grace in this 6-pce. Black Magic dinette suite with the frosted ebony finish that shrugs off wear and soil.

- 4 chairs, table and buffet
- Modern grace in little space!
- Table extends to seat 8!

Special BAY DAY sale price, **139.95**

Yours BAY DAY for only $14 now, $8 monthly

Bride's apartment or many-roomed house, this furniture with a flair is at home . . . Here's a suite that can be moved from dinette to living room, will look wonderful through the years, because of the ebony finish on the table top (and buffet, too) . . . can be wiped clean as a whistle. Buffet makes a pretty, and roomy container for your best dishes . . . you can see their patterns peeping through the glass doors of its cupboard . . . Silverware and linen can be conveniently stored, too, because the buffet has 3 drawers for complete accommodation! Chairs offer comfort, durability . . . have rounded backs to keep you relaxed and supported, resilient padded seats . . . Choose yours BAY DAY at a really low price that's easily budgeted.

BAY furniture, fourth

PERSONAL SHOPPING ONLY!

All-Day BAY DAY Special

SAVE 76c to 1.06! Fully fashioned

McCurdy nylons—Reg. 1.35-1.65, sheer 64-gauge, 15-denier, 51-gauge, 15-denier and 51-gauge, 30-denier. Pencil seams, ankle flattering heel panels. Beige, brown and taupe shades. First quality. Sizes 8½ to 11.
Special BAY DAY, pair **59c**
BAY hosiery, main

Breakfast, luncheon and tea-time specials for busy BAY DAY shoppers who want to shop from 9 a.m. to 5 p.m.!

Breakfast—Apple juice, country fried sausage, rasher of bacon, hot buttered toast, coffee **47¢**

Luncheon Special—Roast Vancouver Island turkey and celery dressing, cranberry sauce, mashed potatoes, vegetable, roll, butter, choice dessert, tea, coffee **85¢**

Tea-time Special—
1. Grilled cheese and bacon, French fried potatoes, garnish 47¢
2. Toasted crumpets and creamy butter 12¢
3. Cake of the day, a la mode 15¢

BAY Olympic Room, lower main

9 a.m. SPECIALS

On Sale One Hour Only or While Quantities Last
No Phone, C.O.D. or Mail Orders Please

Reg. 89.50 Axminster rugs, 9'x10'6" Soft all-wool pile that your feet sink into, beautiful colors that add life to any room, plus new decorating interest in Oriental designs, floral patterns . . . Discontinued patterns account for the low price!
Special BAY DAY, each **59.99**

27-inch Axminster carpet — Small-size carpets, ideal for bedside or hallway. Resilient all-wool pile in tone-on-tone patterns add bright beauty to your floor.
Special BAY DAY, yard **3.97**
BAY floor coverings, fourth

Clearance! Axminster scatter mats Regular 9.95 all-wool scatter rugs for doorways or hall. Deep all-wool pile in assorted designs and colors. 27"x51" size.
Special BAY DAY, each **5.99**
BAY floor coverings, fourth

Boys' blue jeans—Hardwearing 7¼-oz. blue jeans, cut to allow plenty of growing!. Triple stitched denim won't shrink when washed, can be paired with 99c sport shirt to create a school-going outfit. Sizes 6 to 16.
Special BAY DAY, pair **1.99**
BAY boys' wear, main

Men's gabardine trousers — Well cut for walking comfort and smart fit . . . Medium-weight gabardine in brown, blue and grey. Subs and samples are included in the group. Broken sizes and colors.
Special BAY DAY, pair **3.69**
BAY men's wear, main

Shoes for growing boys—Made in the U.S.A. are these sturdy oxfords, styled with toe cap, moccasin toe or instep strap. Non-skid rubber soles and heels don't need constant repairing. Burgundy and brown leather. Sizes 1 to 5½ collectively.
Special BAY DAY, pair **3.99**

Men's comfortable slippers — Relax your feet in the cosy comfort of good-looking slippers styled with leather uppers, rolled collar, padded soles and heels. Sizes 7 to 11.
Special BAY DAY, pair **1.89**
BAY men's shoes, main

Regular 3.95. Fresh, new blouses Nylons, alluracels, cotton, sharkskin in frosty white or dainty pastel shades . . . Tailored or dress styles with short, long or ¾-length sleeves. You'll find them easy to tub, to iron. Sizes 12 to 20.
Special BAY DAY, each **$1**

Regular 7.95 . . . Women's blazers! Beautifully styled, 100% wool blazers in classic, single-breasted style. Double patch pockets, "pearl" buttons add a finishing touch. Red and navy. Sizes 12 to 18.
Special BAY DAY, each **5.99**

Buy set of 4 ash trays with delicate floral pattern on base. Square shaped nested ash trays are gift boxed. Reg. 59c set.
Special BAY DAY, **29¢**
BAY china, main

2 p.m. SPECIALS

On Sale One Hour Only or While Quantities Last
No Phone, C.O.D. or Mail Orders Please

Regular $1 to 1.95 tea aprons . . . Dainty cotton aprons, bib or half style to keep you safe from splatters, pretty at the same time. Colorfast and shrink-resistant, easy to keep fresh as a flower. Assorted colors and patterns.
Special BAY DAY, each **79¢**
BAY housedresses, fashion floor, 2nd

Clearance! Floor coverings
30 rubber mats, 13"x22". Special, each, 1.39
20 cotton "rag" rugs, 22"x36", Special, each, 99¢
50 Numdah rugs, 2'x3'. Special, each 99¢
3 only, beige, cotton looped rugs, 9'x12'. Special, 29.50
BAY floor coverings, fourth

Kiddies' corduroy overalls, reg. 1.98 Neat little overalls that keep active tots looking tidy and cute as can be. Durable corduroy trousers have elasticized backs, bib front, can be washed very easily. Blue, brown, wine, red, navy. Sizes 2-6.
Special BAY DAY, pair **$1**
BAY children's wear, 3rd

Half price! Women's high-style coats All are beautifully made, selection includes some custom-made coats, crafted to fit to perfection! Wonderful assortment of styles: Fitted, wrap, boxy, tapered. Beige, blue, green, navy, black, cream and many more. Sizes 12 to 20. Regular 39.95 to $115.
Special BAY DAY, **19.97** to **57.50**
BAY women's coats, fashion floor, 2nd

Boxed set of juice glasses — 6 gaily decorated 5-oz. glasses were $1 set. Buy a set for your own use and for novel prizes or gifts, too.
Special BAY DAY, set **59¢**
BAY china, main

Soft-sole opera slippers for men . . . Take advantage of this BAY DAY special! Good looking slippers are styled with padded soles and heels, are comfortable, kind to tired feet. Wine and brown. Sizes 6 to 11.
Special BAY DAY, pair **2.49**
BAY men's slippers, main

Special! Reg. 1.95-4.95 straw hats Fresh for Spring, dainty, fresh bumper bonnets, cloches, sailors, berets in pink, white, navy, black, mauve, yellow, prettied with veils, flowers, feathers!
Special BAY DAY, each **$1**
BAY millinery, fashion floor, 2nd

Colorful rayon table cloths, 50"x50" They were last priced at 86c, BAY DAY the price goes down even more. Good-looking rayon cloths wash and iron easily, add a bright dash of color to luncheon tables. Red, blue, yellow and green.
Special BAY DAY, each **57¢**

Fresh, white cotton pillow cases . . . Top quality, snow white cases fresh and new that wear long and well, launder beautifully!
Special BAY DAY, each **48¢**

81" x 90" cotton sheets. Reg. 1.89 Double bed size sheets at a really low BAY DAY price! Smooth, fresh white sheets have plain hems, wear long and well, launder well!
Special BAY DAY, each **1.33**
BAY staples, 3rd

Daisy-fresh blouses . . . regular 2.98 Nylons and cottons in a wonderful style assortment that includes "little boy" blouses and lace-frothed dressy styles. Easy to wash, quick to iron. White, pink, blue. 7 to 14.
Special BAY DAY, each **$1**
BAY children's wear, 3rd

For a just-pennies price, a dividend of beauty! Feminine, jaunty raincoats in rayon flannel and gabardine

- Full size range includes yours—10 to 18, 9 to 17
- Lightweight, warm, completely rainproof!
- Splash patterns, checks, raindrop designs
- Terms

Special BAY DAY, each **15.99**

Pretty you, rain or SHINE in a jaunty little coat that's warm, yet lightweight, just right for Spring-into-Summer wear . . . Flared back style is really feminine, features pointed or rounded Peter Pan collar, deeply cuffed sleeves, slash pockets and full button front . . . while the colors, crocus yellow, mist grey, leaf green, and creamy beige are patterned with splash, houndstooth checks or raindrop designs that add extra flashes of fashion brightness! . . . Be sure to come down early BAY DAY and get yours, because not only is the price one of the lowest we've yet seen, but you'll look a picture of well-dressed prettiness, be practically dressed for the heaviest rain!

Neat-fitting wool skirts, soft, comfortable! They look much more than the low BAY DAY price!

Imagine! Just 4.99 for well-made beautifully styled skirts in soft colors that blend so well with blouses and sweaters, add endless variety to your wardrobe, fit perfectly! Here are tweeds, checks, and unpatterned wools in a variety of styles: Box pleats, unpressed pleats, flared, or sheath. Some have patch pockets or slit pockets, all have zipper closings that make them easy to put on, take off! Cinnamon, beige, mint green, grey, black, navy. Sizes 12 to 18.
Special BAY DAY, each **4.99**
BAY sportswear, fashion floor, 2nd

SHOP BAY DAY AND SAVE 20% TO 50% ON ALL BAY DAY ITEMS!

City Red Cross Goal $74,000

The 1955 fund campaign of the Canadian Red Cross has set a quota for Victoria of $74,000, it was announced today.

The target figure is $2,000 above last year, when $79,706 was collected.

Chairman Eric Wainwright opens his 13th Red Cross campaign March 1 with a traditional Red Cross flag-raising ceremony at the Causeway flagstaff.

MAYOR'S PLEA

His announcement of the 1955 quota was coupled with a plea by Mayor Claude Harrison for Victorians to again assist the Red Cross work of mercy.

"One of the greatest forces in the battle against human suffering is the Red Cross. Be the need in war, flood, famine or pestilence, this world-wide service is ready. Here in Victoria, the work among veterans, the ill, the aged, teaching youngsters to swim, and providing free blood to all who need it, is known to all. I ask every citizen of Victoria to back this drive."

The campaign will extend through March and will enlist the services of more than 500 volunteer canvassers. Headquarters for the drive will be Red Cross House, 1046 Fort.

The campaign committee includes: Len Phillips, vice-chairman; Wilfred Fraser, publicity; Mrs. H. F. Crowe, ladies' division; Dave MacMillan, special names; C. Conrad, national corporations; Gordon Schenk, business; Harvey Bailey, industrial-commercial; A. H. Fitzgerald, armed forces and schools; James Neely, hotels; M. L. Fitzgerald, suburban areas, and A. H. Shepherd and Andrew Milligan, auditors.

ERIC WAINWRIGHT
. . . his 13th campaign

BETWEEN TIMES

By MONTE ROBERTS

If you are planning a visit to the Crystal Garden to see Seagram's collection of paintings, you had better rehearse this phrase:

"I don't know anything about painting or art, but . . ."

It is required of all those who view the artists' conceptions of the cities of Canada.

There were about 600 prominent citizens present at the preview showing last night, and these 599 said: **"I don't know anything about etc."**

The 500th prominent citizen DID know something about painting and art, and very wisely said nothing at all.

Much as I admire Seagram's enterprise and public spirit, I'm afraid the collection of paintings will receive more criticism than praise during its showing here.

One reason is that nearly everyone in Victoria came from somewhere else. And included among the paintings is bound to be one of nearly everyone's home town.

The reaction last night indicated that hardly anyone agrees with the scene chosen by the artist as being typical of a city.

The politest overheard remarks ran along lines like this: "Well, it may be all right as a painting, but it sure isn't the way I remember Halifax." Or Toronto or Winnipeg or name your own city.

Most former Torontonians, for instance, were highly critical of the J. S. Hallam impression of that city. Apparently he painted it from a vantage point on the verandah of the Yacht Club. The greater portion of the picture is occupied by the club's jetty and private ferry.

Not too many Torontonians have had the pleasure of viewing the city from this angle.

As for the painting of Victoria, by Walter Phillips, it's all pastels and pinks, showing one corner of the Empress Hotel, a section of the causeway, and part of the Legislative Buildings.

It is a very colorful and pleasant painting indeed, but to me at least, it just isn't Victoria.

Incidentally, in the bound book of paintings, there is reference to the "marvelous views over the Straits of Georgia to the mainland mountains."

Which proves, I guess, that we Victorians are far-sighted.

However, don't pay attention to my carping criticism. You'd better see the paintings for yourself, because **I don't know anything about paintings or art, but . . . . . ."**

Victoria Daily Times

VICTORIA, B.C., FRIDAY, FEBRUARY 25, 1955

Golf vs. Racing Fight Looming

Residents Would Finance Golf Links to Block Beaver Lake Horse Track

A group of citizens opposed to the proposed Beaver Lake horse race track today proposed as an alternative paying for the building of a golf course on the 80-acre lakeside site.

The offer follows on the heels of a petition signed by about 600 Saanich residents favoring the race track project. The petition organized by Frank Hilton, Charlton Street, will be submitted to Saanich Council Monday.

The golf course project is proposed by a group headed by F. P. Jeune, 737 Haliburton Road.

Mr. Jeune said the group was ready to put up money for construction of the golf course rather than see a track operate in the district.

He said the matter of financing the golf course was discussed at a meeting of Beaver Lake residents recently.

"We are ready to establish a golf course on the site," he said. "We think it would be tragic to destroy such a beautiful site with a race track.

Saanich Council will discuss the race project with the Island Turf Company, promoters of the track, at a special meeting Monday. The meeting is open to the public.

At the meeting, the council likely will consider the petition signed by residents favoring the race track and exhibition grounds.

Beaver-Elk Lake residents also have a petition before the council opposing the project. There are over 250 names on the petition.

There is also a petition from residents in the Prospect Lake district opposing the project.

Mr. Jeune said about 90 per cent of the residents in the Beaver Lake district are against the race project. He said no attempt has yet been made to canvass the support of people from other parts of the municipality.

Out-Size Trucks Permitted on Logging Roads

Companies to Get Special Permits

Motorists driving on the proposed access roads to the West Coast of Vancouver Island will be confronted by over-weight and over-width logging trucks.

Some details of the proposed roads deal, under which logging firms will build access roads as a condition of forest management licenses, were revealed in the Legislature by Lands and Forest Minister R. E. Sommers.

Companies involved in the deals will be granted permits by the public works department to operate over-weight, over-width logging vehicles for a period of 10 years.

The roads will be "main logging roads" with an average 18-foot running surface.

MacMillan & Bloedel, Alaska Pine and B.C. Forest Products will construct sections of road to link Port Renfrew and Jordon River, Alberni and the Tofino-Ucluelet highway, and eventually the west coast with either Cowichan Lake or Shawnigan Lake.

Three Seek Seat In By-Election

Last of three candidates for March 5 Esquimalt council by-election filed nomination papers on closing day Thursday.

Arthur Fields, grocer, of 899 Esquimalt Road, like earlier candidates Benjamin Caley and Ralph Meakes, does not plan a campaign meeting.

He said this morning, "As Esquimalt goes, so goes everyone working in Esquimalt. It is getting to be big business here now and a municipality should be run like a business."

Vacant council seat was caused by the resignation of G. R. Guillemaud who moved from Esquimalt to Saanich.

Young Father Jailed Year for 26-Cent Theft

Douglas Edward Carlson, 19, 3073 Albina, was sentenced this morning to one year definite and two years less a day indefinite at Oakalla Prison Young Offenders' Unit for an early morning burglary Jan. 15 of Page the Cleaner Ltd.

He was convicted of breaking and entering Feb. 22 when he appeared in city police court before Magistrate H. C. Hall, who remanded the young father of one child to permit study of probation report.

Carlson was seen to enter the premises of the cleaning establishment at 2929 Douglas, and later 26 pennies were found to be missing from an open till.

Witnesses Mr. and Mrs. W. Rees, 2918 Douglas, called police, who picked Carlson up 800 yards north of the cleaning plant shortly after the burglary.

Magistrate Hall said he was sending Carlson to the Young Offenders' Unit because of his mechanical aptitude, which could be trained through facilities maintained there.

FOR THE FIRST TIME in Commonwealth history, women will become part of a regular naval force. The announcement came from Ottawa today, when Defense Minister Ralph Campney revealed that Wrens in the present RCN reservist organization will have the opportunity to "go active." First Wren on the west coast to take advantage of the new ruling is Terry Heffernan, 27, of Peterborough, Ont., now working as a writer at HMC Dockyard. Wren Heffernan will apply immediately to be transferred to the active navy. Defense Minister Campney said the ceiling for the new RCN component will be 35 officers and 365 Wrens, intended as a nucleus of trained personnel capable of handling the influx necessary in the event of total mobilization. (Times Photo.)

Chamber Fights CPR Rate Plan Interpretation

'Unreasonable' Basis Rapped

Complaint against CPR's "apparent interpretation" of Canada's new "equalized freight rate" plan, scheduled to come into effect Tuesday, will be filed with the Transport Board by Victoria Chamber of Commerce.

VCC's freight rates committee says the basis of CPR mileages used to calculate new freight rates to and from Victoria "appears to be unreasonable."

It is contended CPR seems to be charging for non-existent haulage on Victoria shipments to and from CPR centres.

It is believed the CPR is calculating the Vancouver-Victoria shipping distance via Nanaimo instead of via the actual transshipment point, Ladysmith. (Nanaimo will not become the trans-shipping centre for CPR on the Island until company's expansions of facliities at the Hub City are completed.)

ASK CLARIFICATION

The C of C group asked the Transport Board for "clarification" of its equalization ruling on CPR traffic to and from Victoria.

Says the chamber:

Victoria's situation is this: "To all points where CNR mileage governs, whether competitive with the CPR or not, we will gain one-half of the mileage penalty over Vancouver. However, where CPR mileage governs, whether competitive with the CNR or not, this committee is unable to assess accurately effects of the board's ruling "as interpreted by the CPR."

Before 1949, Victoria had parity in freight rates with Vancouver. Present rates on third to fifth-class freight to Calgary, governed by CPR mileage, are 16 cents per cwt. higher than Vancouver. Under the schedule effective March 1, Victoria-Calgary rates would be 17 cents higher.

But the Victoria-Edmonton schedule — governed by CNR mileage — will drop to four cents over Vancouver rates (from the current 15 cents higher than Vancouver).

CHAMBERS IN BATTLE

Victoria, Nanaimo In Spoofing War

By DON INGHAM, Times Island Editor

A hardy group of Victorians trekked Thursday to the hamlet of Nanaimo, wilderness village on the east coast of the Island, to show the way of progress to the backward residents.

Or—

An awe-struck band of sightseers from the decadent City of Victoria spent Thursday visiting energetic Nanaimo, the economic and industrial hub of Vancouver Island.

Two viewpoints are expressed in the foregoing, but an impartial observer would say that on Thursday members of the Victoria Chamber of Commerce industrial development group visited their opposite numbers in Nanaimo, toured the huge Harmac pup mill, and enjoyed to the full some good-natured leg-pulling from the up-Island gang.

The chambers of the two cities squared off a few weeks ago over the issue of ferry service from Victoria to the mainland.

When the Victorians had the opportunity to visit the hospitable Nanaimoites, they primed themselves with a few snappy arguments in favor of a little more notice by steamships of the capital city.

Shot Down With Good Humor

But alas! the Hubsters shot them down with high good humor, and by the time the visitors could stop laughing there was nothing left to argue about.

Past president George Wheaton, managing secretary Hector Crombie, and industrial committee chairman J. G. McKeachie were ready with their bombs when Nanaimo ack-ack scored.

The ammunition consisted of a special edition of the Nanaimo Free Press that, among other things:

1. Robbed Victoria of Caddy. The playful marine monster has been seen in up-Island waters, and now is known as "Nanny."

2. Stole Victoria's slogan idea. Instead of "Follow the Birds to Victoria," it is "Follow Your Nose to Nanaimo." (But they love that pulp mill payroll and trade.)

3. Filled Nanaimo's harbor to overflowing with ships, and at the same time emptied Victoria's Inner Harbor of everything but a private yacht and a punt.

4. Filled the Nanaimo air with progress. In fact, said this special edition, one can actually smell it. (That pulp mill again.)

However, when the shooting was over, all agreed that the meeting, which included 15 members from the Duncan chamber, had brought relations between the cities to the highest point ever.

"We are not service clubs," said Douglas Greer, Nanaimo chamber president, "but I believe that more visits such as that of Victoria to Nanaimo today would be of lasting benefit to all concerned."

Expert Says Electricity Job-Maker, Not Eliminator

Electricity and the automatic, labor-saving devices which it has made possible are not causes of unemployment, A. E. Simpson, Vancouver, consulting electrical engineer, said today in an address to the Eighth B.C. Natural Resources Conference.

While acknowledging electrical advances had eliminated jobs in certain fields, Mr. Simpson went on:

"For every man thrown out of work to the automatic mechanization of a process, two others are put back to work in industries that are developed possibly as a result of that process."

W. C. Mainwaring, B.C. Electric vice-president, discussing the same subject, said modern-day living had become so dependent upon electricity that "if we were without electric power, its loss would stagnate our lives."

Comparing life today with hardships of 75 years ago, Mr. Mainwaring declared: "Without electricity we would remove one generation from our civilization."

A PANEL DISCUSSION ON ELECTRICITY was one of the highlights of this morning's session of the Eighth B.C. Natural Resources Conference at the Empress Hotel. Participating were, left to right above, S. H. Frame, retired hydraulic engineer with the Greater Victoria Water Board; Mrs. L. D. Pulsifer of Vancouver, panel convener; W. C. Mearns, operating manager for the B.C. Electric on Vancouver Island; L. D. Pulsifer, regional manager for Canadian Westinghouse, Vancouver, and T. H. Crosby, chairman of the B.C. Power Commission.

Air Cadet Buglers Play Here Tonight

The Air Cadet Bugle Band of the B.C. coast area will parade through downtown Victoria tonight at 7.30 as part of a courtesy visit to Local 89, Kinsmen Air Cadet Squadron.

Thirty-seven members of 103 North Vancouver Air Cadet Squadron band are scheduled to arrive at Pat Bay airport and will be brought into Victoria by bus for dinner at McEwen's restaurant.

Citizens may see the downtown parade after it leaves the RCAF urban centre at Yates and Quadra, down Yates to Broad, along Broad to View, then along Douglas and back to the urban centre via Yates.

UBC President Going 'Down Under'

Dr. Norman A. MacKenzie, president of the University of B.C., has accepted an invitation of Australian universities to make a lecture tour of the island continent this coming summer.

He will undertake the trip in June and will be away for about 10 weeks.

TOPICS OF THE TIMES

Liberal Leader Arthur Laing will address a Sidney meeting of the Victoria Laurier Club on Monday. It will take the form of a dinner starting at 6.45 p.m. in the Sidney Hotel and will be open to members, wives and guests.

★ ★ ★

Marty Tapaninen, 24, 1120 Caledonia, was sentenced to 30 days in jail when convicted in city police court of taking a car without the owner's consent early Thursday morning. He pleaded guilty to taking the panel sedan belonging to Jack Leonard, Princess Street, shortly after 3 a.m.

★ ★ ★

James Paul Townsend, of Victoria, was fined $50 and $2.50 costs in city court today after he pleaded guilty to two charges of failing to file income tax returns for 1953. He was previously convicted for failure to file a return in November, 1954.

★ ★ ★

Bernard Cross, 1220 Style, paid a fine in city police court today of $25 for speeding in a 30-mile-an-hour zone on Esquimalt Road, and Michael Roscoe, Chemainus, was fined $35 for careless driving on Cook where his car was in collision at Yates with another vehicle, causing a total $265 damage.

★ ★ ★

French seaman Michelle Dominique, 37, was reported in good condition in St. Joseph's Hospital this morning where he was taken with a fractured arm and possible internal injuries Thursday afternoon.

He was working aboard the freighter Catherine G. at the quarantine station when he fell into a hold.

Thieves went to considerable trouble to obtain the dimes from B.C. Telephone's outdoor box at 1515 Pandora. Police were told a hole was drilled in the metal coin box to get at the money.

★ ★ ★

A new system payment for work done on blocked drains is proposed by city council.

Regulations being compiled by the city solicitor will make the resident liable for payment if a blockage is located in drains on his property.

But if the resident calls a plumber and after digging up his drains, the blockage is found to be on city property, then the city will either authorize the plumber to continue at city expense or put a city crew on the job.

★ ★ ★

A special B.C. Electric film on the British Empire Games at Vancouver will be shown at the Gyro Club luncheon at noon Monday at the Empress Hotel.

Premier W. A. C. Bennett and Attorney-General Robert Bonner will attend.

Club officials say a limited number of tickets will be available to non-members.

★ ★ ★

A colored slide contest held in conjunction with Christmas Lighting Contest was won by Frank Julian. His slides of the Lew McDonald display and the Bromwell home on Burnside took first and second prize. Basil Fox took third place. Both belong to Victoria Movie Club.

Judges were R. Garcey, Fred Tanner and A. Turner.

★ ★ ★

City council agreed Thursday to a Saanich proposal for an early meeting on the matter of development of proposed race track site near Beaver and Elk Lakes. But no date was set for the talks. Mayor Claude Harrison leaves today for Ottawa and will not likely be available for a meeting for a week. Council left the date to the mayor's discretion.

★ ★ ★

Young Women's Christian Association applied to city council for a $2,500 grant Thursday. The matter was tabled and will receive consideration when 1955 estimates are drawn up.

DROODLES

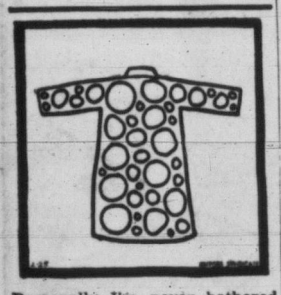

Personally I'm never bothered by moths in my closet because (A) I carry moth balls in my pockets and (B) I don't have a closet. I complained to my landlady, Mrs. Goonsgarten, about this once but she explained that it was impossible to have a closet in my room because my room was a closet. That made sense so I agreed to hang my things in the hall linen closet. Of course sometimes when I'm in a hurry to catch my bus I grab a bed sheet instead of my top coat and I'm halfway downtown before I realize it. When this happens, I cleverly get off at the United Nations Building and mingle with the Arab delegation. Last month I voted four times in the General Assembly.

"COAT OWNED BY RICH MOTH"

BUT VICTORIA PAINTINGS DISAPPOINTING

Art Collection Gives Vivid Comprehensive Glimpse of Canada

By AUDREY ST. D. JOHNSON
Times Art and Drama Critic

Much heralded, much discussed and reviewed, and, by certain European critics, somewhat scathingly received, the Seagram collection of paintings of metropolitan Canada, has arrived in Victoria and last night was viewed by more than 500 people at a special showing in the Crystal Garden. The exhibition will continue until March 6 in the lower ballroom.

In making a critical survey of these pictures, it must first be considered that they are intended to interpret the Canadian urban scene with all its panoply of industry, modernity and vigorous progress, for the better understanding of people at home and abroad.

CONVEY VASTNESS

The prominent Canadian painters who were commissioned to do this work have succeeded in great measure; they have also succeeded in conveying the vastness of the land, through the versatility of techniques and the individual emphasis brought to bear.

There is, for example, the sense of intense activity of a city carved from the wilderness throbbing with the pulse of progress that is Edmonton as seen through the eyes of Charles Comfort. Or the understated impressionism of Goodridge Roberts' sun-swept, crisply cool glimpse of Saskatoon.

Without prejudice it must be stated, however, that a principal disappointment in the show is the uninspired, postcard-like platitude that supposedly represents Victoria.

NOT IMPRESSIVE

This canvas by Walter J. Phillips, a well-known water-colorist appears to be bathed in equatorial heat, so that all life, movement and character are sizzled into non-existence. Two other sketches of this city by the same artist are little more impressive.

One of the outstanding and most painterly canvasses in the show is that depicting Sarnia, the oil-refining centre of Ontario. Artist R. York Wilson has used rich glowing color magnificently applied to give not only a skillful impression of the city's nerve centre, but a work of art which, divorced from its context, delights the aesthetic sense.

Franklin Arbuckle's paintings and two sketches illustrative of Vancouver are intensely suggestive of the mainland city's character setting and surging life.

MORE REWARDING

Some of the paintings strike one as being merely pedestrian containing nothing more than a good photograph could supply. Such, are London and Windsor. But possibly the artists who tackled Halifax, Sherbrooks and Winnipeg had more rewarding subjects for their talents. Certainly they have hit upon aspects that provide not only some individuality, but also interesting compositional factors.

Altogether the exhibition consists of 26 major paintings and 39 sketches of 26 Canadian cities. And there is no denying that the project is an excellent one, providing an impetus to Canadian art at the same time that it provides—in its over-all effect—a vividly comprehensive glimpse of Canada's growth, her industry, her spaciousness and her beauty.

ASK The TIMES

Q.—Does the federal government (stamp department) keep a specimen of each variety of stamp it prints? If so, how far back does the record date? Where and by whom is the collection kept? M. J. L.

A.—The first postage stamps in Canada were issued in 1851. Up till then the postage had been paid on delivery of the letter. The archives of the Post Office Department contain specimens of the various issues extending back to or near that year. Those stamps are not for sale. There is, however, a section of the department which sells specimens to collectors, but such specimens are of issues of only the last few years.

Q.—When an employer gives a sum of money as a Christmas gift, is it taxable?

—Mrs. A. H. H.

A.—An employee is required to include such a gift as income and it is taxable. If it is not a very large sum, an employer may include it as part of his expenses and it is not taxed.

Anyone wishing a question answered is invited to send the problem along to The Times, addressed to "Ask The Times" Editor. Questions and answers will be published daily.

All questions should deal with matters of fact and be of general interest. The Times does not undertake to solve conundrums.

SHOPPING GUIDE

Fresh Green Peas, New Asparagus, Now on Stands

By PENNY SAVER

An apple a day . . . you know the saying. Well, the apples I saw today will keep the doctor away a good many days if size and taste have anything to do with it! Large, crisp Delicious apples are selling at two pounds for 29 cents. They're the largest ones I've seen, and just perfect for in-between snacks, or fill-ins for lunch. Smaller ones, still very sweet and crunchy, are selling at 69 cents for two dozen. Fresh fruit is wonderful for health purposes, and for those of us still tentatively watching calories, they're nutritious without being fattening.

Orange juice, our liquid sunshine, is wonderfully thirst quenching and healthful, too. Small juicy navel oranges are yours for 49 cents . . . for two dozen.

Sliced for breakfast fruit or squeezed for their juice, they are very economical and taste so-o-o good.

Craving some tangerines? Tiny Florida tangerines tempted me today, 'cause they were displayed with little sprigs of leaves still attached to them . . . Even if you don't wish to eat these luscious lovelies, think of the attractive centrepiece that could be made, with contrasting orange and green colors! They're 30 cents a pound, and as sweet as can be.

* * *

I spied some green peas today . . . in the shell. Right now they're 35 cents a pound, and what could be nicer for Sunday dinner than creamed fresh peas!

Asparagus, anyone? Small stalks are selling at 65 cents a pound . . . from California. No woody and hard centres in these little gems, 'cause they're young and tender.

The other day I mentioned Swiss cheese . . . well, I've come across some that is $1.16 a pound and blended to tempt your taste.

* * *

Avacados are going down . . . now at two for 29 cents. Carrots are following suit, and cost 19 cents for two bunches of young, tender ones.

A new shipment of eggplant has arrived, just in time to add something different to Saturday or Sunday dinner. With all the Lenten recipes coming out now for using eggplant, it seems that the 40 cents a pound we pay really isn't very much. I know I get awfully tired of run-of-the-mill vegetables, even though they're good for me. I enjoy experimenting with a different vegetable and observing the results . . . from my own palate and the family's.

Here's something useful and inexpensive for you. A tube of hothouse tomatoes costs 35 cents . . . but that's not all! Attached to the top of the tube is a plastic tomato slicer free.

OF PERSONAL INTEREST

A Military Ball

The Fifth West Coast Harbor Defense Battery is holding its first ball in the Armory on Saturday evening. Major T. D. Eckford (CD) and Mrs. Eckford will receive the guests. Those planning to attend are Brig. and Mrs. L. S. Henderson, Lieut.-Col. Keith Dixon (CD) and Mrs. Dixon, Lieut.-Col. J. D. Baird, DSO (CD) and Mrs. Baird, Major E. A. Stewart, Major and Mrs. A. M. McLeod, Major and Mrs. N. G. Beevers, Major and Mrs. G. C. Page, Major and Mrs. B. W. Murdoch, Major R. W. Phipps, Capt. and Mrs. G. W. Archer, Capt. H. A. Davie, Capt. and Mrs. W. M. Osborne, Capt. and Mrs. G. B. Shattock, Capt. and Mrs. R. B. George, Capt. and Mrs. A. H. Cameron, Capt. and Mrs. F. R. Arnott, Capt. and Mrs. M. F. Connor, Capt. and Mrs. M. Gwynne, Capt. and Mrs. J. N. Gordon, Capt. and Mrs. C. M. McLeod.

Capt. and Mrs. H. Gwilliam, Capt. A. E. Sherwin (CD) and Mrs. Sherwin, Capt. T. G. Dalzell (CD) and Mrs. Dalzell, Capt. and Mrs. W. Coull, Capt. and Mrs. K. Fraser, Capt. and Mrs. F. D. Nelson, Capt. J. F. Parker, RCAPC and Mrs. Parker, Capt. J. W. Hunt (MD) and Mrs. Hunt, Capt. J. A. Roe (MD) and Mrs. Roe, Capt. and Mrs. W. E. Greenhalgh, Capt. and Mrs. L. R. Palmer, Capt. and Mrs. D. J. Chorlton, Capt. P. R. Beattie, Capt. W. J. O'Brien, Lieut. and Mrs. L. F. Dunn, Lieut. and Mrs. E. N. Hartley, Lieut. and Mrs. K. F. Larson, Lieut. and Mrs. G. G. English, Lieut. and Mrs. I. M. Sherwin, Lieut. and Mrs. R. J. Petkovitch, Lieut. and Mrs. L. A. Selzler, Lieut. and Mrs. D. R. T. John, Lieut. and Mrs. L. G. Rees, Lieut. and Mrs. P. S. Lomas, Lieut. and Mrs. B. A. Hanson, Lieut. and Mrs. F. E. Richardson, Lieut. and Mrs. A. G. Kenward, Second Lieut. K. Hickford, Second Lieut. I. A. Paul, Officer Cadet and Mrs. R. Bexfield, Officer Cadet and Mrs. D. R. Cook, Officer Cadet and Mrs. G. G. Lomas, Officer Cadet A. T. Paul, Officer Cadet and Mrs. B. Varcoe, Officer Cadet and Mrs. J. W. Wilson, Officer Cadet and Mrs. H. Zaluski, and Officer Cadet G. P. Sinnott.

Guests at Boy Scout Dance

Many parties have been arranged to attend the fifth annual View Royal Boy Scout Group's dance in Colwood Hall tonight. Norma Wragg at the Hammond organ will play for dancing and in charge of arrangements are Mr. Alex Gardner and Mr. Bonar Law.

Among those who will attend are Commissioner George Barr and Mrs. Barr; Executive Commissioner Robert Milks and Mrs. Milks representing the Boy Scout Association; Scoutmaster H. J. Burrough and Mrs. Burrough; assistant Scoutmaster Eric Taylor and Mrs. Taylor; Cubmaster Jack Edwards and assistant cubmaster, Mrs. J. Edwards, representing the sponsoring group.

Mrs. E. Blunt and Mrs. G. P. Hogg are in charge of refreshments.

A party hosted by Mr. and Mrs. Jack Ross will include Mr. and Mrs. Fred Appleby, Mr. and Mrs. Les Fletcher, Mr. and Mrs. Ernie Underwood, Mr. and Mrs. John Dunn and Mr. and Mrs. Norman Boyd.

Mr. and Mrs. J. Barber will accompany Mr. and Mrs. Tom Cantell.

Mr. and Mrs. Dick Rant will attend with Mr. and Mrs. L. Long. Mr. and Mrs. Harold Cottingham have invited Mr. and Mrs. R. Bugg, Mr. and Mrs. J. Wormald, Mr. and Mrs. N. French, Mr. and Mrs. J. Knowles, Mr. and Mrs. F. Pellow, Mr. and Mrs. R. Campbell, Mr. and Mrs. G. Ireland and Mr. and Mrs. W. McPhee.

Mr. and Mrs. W. Trace have asked Mr. and Mrs. S. Croft and Mr. and Mrs. D. Coburn.

Mr. and Mrs. A. Irwin will attend with Mr. and Mrs. A. Trace, Mr. and Mrs. K. Sturrock and Mr. and Mrs. E. McBride.

Mr. and Mrs. J. Leiter will accompany Mr. and Mrs. A. Cronk.

Mr. and Mrs. J. Welham will be in a party with Mr. and Mrs. Oliver Blight, Mr. and Mrs. N. Alexander, Mr. and Mrs. H. Taylor, Mr. and Mrs. A. Yells, Mr. and Mrs. D. Atkinson and Mr. and Mrs. R. Lawson.

Mr. and Mrs. R. Ward, Mr. and Mrs. A. Hicks, Mr. and Mrs. H. Essler, Mr. and Mrs. R. Ellis and Mr. and Mrs. D. Payne will be guests of Mr. and Mrs. A. Ward.

Mr. and Mrs. Harry Downard will attend with Mr. and Mrs. W. Adams, Mr. and Mrs. C. Burnet, Mr. and Mrs. D. Franklin and Mr. and Mrs. H. Charlewood.

Affianced Couple Feted

Mrs. Kenneth Hincks acted as hostess on Sunday afternoon for her father-in-law, Mr. H. A. Hincks, Homewood, Island Highway, Langford, when he entertained friends to tea in honor of the engagement of his younger son, Oswald Hincks, Gibson, B.C., to Miss Rita Hutt of Vancouver, who were visiting Langford. The wedding will take place at Dunbar Heights United Church, Vancouver, on April 9. Guests present at tea were Mr. and Mrs. E. F. LeQuesne, Mr. and Mrs. Jack LeQuesne and son, Mr. and Mrs. H. W. McKenzie, Mr. and Mrs. A. F. Bayles, Mr. and Mrs. Rod Bayles and sons, Mrs. A. Massie, Mr. and Mrs. Stewart Clark, Mrs. P. N. Welch, Mr. and Mrs. Norton Welch, Miss Elizabeth Welch, Mr. and Mrs. D. B. F. Bullen, Miss Rosemary Bullen, Mr. Kenneth Hincks, Mrs. Grace Brown, Mrs. Kay Munro, Miss Vera Nevitt, Mrs. Marie Fitzpatrick, Mr. and Mrs. Gordon Hebden and sons, Dr. and Mrs. H. Gill, Sheila, Donald, Harvey Hincks.

Quota Club Banquet

Members of Victoria Quota Club, which is affiliated with Quota International, will celebrate the 35th birthday anniversary of Quota with a dinner in the Pacific Club on Saturday evening. Among specially invited guests are the presidents of other local clubs, including Mrs. Marguerite Laughlin, Victoria Business and Professional Women's Club; Mrs. A. J. Butterfield, University Women's Club; Miss Jess Robinson, Altrusa Club; Mrs. Marion Storey, Soroptimist Club. Guest speaker will be Dr. Gwyneth McDonald of Formosa. Miss Hilda M. Harding, governor of 14th District, will be an honor guest. Pupils of Miss Gypsy Mahaffy and Miss Florence Phillimore will give pianoforte selections. Presiding at the head table will be Mrs. Ruth Hutcheson, president of the local club.

Gifts for Bride-Elect

Miss Pat Meagher, who is to be married on Saturday evening, was honored Thursday evening when Mrs. D. P. Godfroy and Miss Joan Edgar entertained at a miscellaneous shower at the home of the former on King George Terrace. Others present were Mrs. A. Meagher, Mrs. N. Reid, Mrs. I. Smith, Mrs. E. Page, Mrs. W. Nutter, Mrs. S. Townsend, Mrs. R. Hemeon, Mrs. C. P. Rutherford, Mrs. M. Veilleux, Mrs. I. Pretula, Mrs. A. Martin, Mrs. N. Kennedy, Misses Shirley Nutter and Kathie Allan.

WOMEN AND PARLIAMENT

Equal Pay for Equal Work Placed on Shelf for Future

By RUTH V. G. CAMPBELL

OTTAWA—Vanished to limbo for another year and a day at least is that long-deferred hope of Canada's women wage-earners—that in the foreseeable future their pay envelopes may contain equal pay for equal work in business or professional field.

The division bells sounding through the Commons corridors on Parliament Hill last week rang the knell for private Bill No. 2, the measure, introduced by Ellen Fairclough, Conservative member for Hamilton West, "to provide equal pay for equal work for women."

Brought into parliament for the third time, debated for the second successive year, the proposed legislation met the usual fate of private members' resolutions emanating from the wrong side (numerically at least) of the Commons gangway. Even with 11 Liberals joining the united ranks of Conservative, CCF and Social Credit parties, the government had a comfortable majority of 107 to 83 against the motion (where were the absent 75 MPs?) when members stood up to be counted.

To support her contention that women wage-earners should be on an equal pay basis with men, Mrs. Fairclough pointed out that in December of 1954, about 23 per cent of the Canadian labor force was comprised of women. In almost a year previous, she noted, an additional 50,000 women had entered the employment ranks, as compared to 13,000 additional men.

Labor Minister Gregg's expressed hope that the member for Hamilton West would feel in introducing Bill No. 2 she had achieved her end, without bringing her resolution to a vote, proved wishful thinking.

Equality of pay for women eventually, but not now, was the general tenor of Mr. Gregg's statement of government policy.

The four women members of parliament stood together in their support of Bill No. 2. Sybil Bennett, the able woman lawyer from Georgetown, made brief but eloquent contribution to the debate, and voting with the "yeas" were PC member Margaret Aitken, Toronto, and the sole Liberal representative of the "weaker sex," Mrs. Ann Shipley of Temiskaming.

Closely following the debate from the gallery were two stalwart champions of women's equality from the Upper House, Senators Muriel Ferguson of New Brunswick and Nancy Hodges of British Columbia.

"I'm completely in agreement with Ellen Fairclough," said Senator Ferguson.

Senator Nancy Hodges, too, has always been a strong advocate for female pay-envelope equality. As a member of the British Columbia legislature she played a leading part in the adoption of the equal pay legislation now on the statute books of that province—as it is also in Ontario and Saskatchewan.

In federal political life, at least, Senator Hodges told a gathering not long ago, here was equality of recompense—women commoners and senators draw the same indemnity as their male opposite numbers.

The last has not been heard of Bill No. 2. The experienced and convincing woman is the Conservative opposition's spokesman on labor matters—the successful head of her own accounting firm in Hamilton—is not so easily deterred in her battle for the rights of Canada's women workers. Another session of parliament will bring a bill with another number, but undoubtedly another bill to equalize the industrial status of women workers coming under federal jurisdiction will stand on next session's order paper of the House of Commons.

Eventually the day will come, is Ellen Fairclough's confident conviction.

Brides-Elect Honored

Mrs. Velma Lovestone, Miss June Lang and Miss Jo Leason were co-hostesses at the latter's home, 1940 Taylor, at a miscellaneous shower in honor of brides-elect Miss Eunice Scott and Miss Leona Wilkinson. One set of gifts were in a wishing well and the other in a decorated basket. Guests were Mrs. V. Wilkinson, Mrs. E. A. Chappell, Mrs. A. McLeod, Mrs. M. McLarnin, Mrs. J. Roberts, Mrs. D. Murton, Mrs. G. Hall, Mrs. R. Taylor, Mrs. J. Edwards, Mrs. Hooey, Mrs. J. Sailor, Mrs. M. Royston, Mrs. M. Collins, Mrs. D. Murray, Mrs. J. Waller, Mrs. W. Hughes, Mrs. H. Reece, Mrs. D. McDonald, and the Misses Ivy Bradley, Betty Cox, Noreen Wilkinson, Marilyn Anderson, Dorothy Custance, Noella Good, Marilyn Naysmith, Lois Passmore, Nan Corry, Ida and Norma Fenswick, T. Sargent, and M. Schneider.

Montague BRIDGMAN LTD
China · Crystal · Gifts
811 Government St. Phone 3-6821

F. W. FRANCIS
SPRING CLEARANCE
SALE OF JEWELRY
And Other Items
FINAL DAY SATURDAY!
Fashion Jewelry, China Cups and Saucers, Watches, Dresser Sets, Compacts, Key Chains and Tie Slides, Barometers and Many Other Items.
F. W. FRANCIS LTD.
1210 DOUGLAS ST. 4-7611

ARROW'S FAMOUS 3 WORDS
• THREE
• ROOM
• GROUP
1—Living Room 2—Bedroom 3—Kitchen
21 PIECES OF TOP QUALITY FURNITURE FOR ONLY
$50 DOWN
FULL PRICE $499.00
LOOK WHAT YOU GET!
5-Piece Chrome or Wrought Iron Kitchen Suite
8-Piece Living Room Group
Which Includes:
• 2-Piece Chesterfield or Bed Chesterfield Suite
• Coffee Table • End Table
• Table Lamp • 2 Fancy Cushions
• Smoking Stand
8-Piece Bedroom Group:
• Bookshelf Headboard Bed
• 2 Matching Night Chests
• Large Mr. and Mrs. Chest with Plate Mirror
• Roomy 4-Drawer Chest
• Quality Spring-Filled Mattress and Ribbon Spring
FURNISH YOUR HOME NOW!
ARROW FURNITURE
TWO STORES
747 Yates 3-4814 — Just a Few Steps From the Dominion Hotel
1321 Gov't 3-8024 — Between Yates and Johnson Sts.

HERE ARE FIRST SIGNS of Spring at JEAN BURNS
New spring displays offer you endless wardrobe variety . . . and more are arriving daily!
SPRING DRESSES
Sizes 11 to 42
Fresh, crisp, new cotton prints just unpacked . . . in newest and most becoming styles.
$6.95
Silk Prints, Dacrons, Tie Silks, Nylons, Bengalines, Navy Blue Sheers . . . latest styles for spring.
$8.95 and $10.95
The Famous Jonathan Logan DRESSES
Figure fit and flattery in linens, new prints and crepes. From as low as $16.95
SPRING SUITS
Newest lines in worsted wools and new "DYNEL" (nylon blended with wool) in background colors of black, blue or grey, with pink or white fleck. From $26.50
COATS
A grand choice of pastel shades in boucle, tweeds, wools, basket weaves and fleeces. From $25.50
SHORTIE COATS, from $18.95
USE OUR CONVENIENT BUDGET PLAN
Purchase your spring wardrobe on the Budget Plan . . . No carrying charges.
Jean Burns
1211 DOUGLAS PHONE 3-2033

AT GIBSON'S
Sure signs of Spring
Spring's sure to arrive with the next balmy breeze . . . and Gibson's are ready to prepare you with a superb spring ensemble!
We have a long list of new arrivals . . . in suits . . . in coats . . . in dresses . . . in millinery and smart accessories.
Shop now and have the pleasure of choosing from the entire selection.
SUITS
A new suit is considered a must for Spring and this season's new shades will rival those of nature's finery. Come in and try on the styles which are so new and different, so appealing and priced so reasonably that you will sigh with satisfaction.
From $29.95 to $69.95
COATS
Happy wardrobe item to toss over your suit or wrap over your Spring frocks! See the feathery soft wools you'll want to wear immediately . . . the new styles which have a look of 1955 about them . . . these shades which are Spring's most flattering to you.
From $29.95 to $69.95
DRESSES
Featuring all of the finest style features which designers have occomplished for the new Spring season. In prints, cottons, taffetas, faille and many new fabrics. Choose one or two to wear through the spring season. There's a complete selection of such famous names as Henry Rosenfeld, Jonathon Logan, Kay Windsor and others.
From $12.95 to $35.00
A Word to the Wise . . . About Your Size . . .
At Gibson's we specialize in:
• Petite sizes, 8-12
• Regular sizes, 12-20
• Half-sizes, 14½-24½
The right size ensures a perfect fit and costs no more.
OPEN A GIBSON CHARGE ACCOUNT
Select your entire Spring wardrobe in one shopping visit, then open a Gibson charge account or arrange your purchase on convenient terms.
GIBSON'S LADIES' WEAR
708 VIEW at Douglas
"Where Your Fashion Dollar Brings Greater Satisfaction"

Between Ourselves

By ELIZABETH FORBES

No two people think alike! It's an old saying that positively came true, Thursday evening in the Flamingo Room at the Crystal Garden where the Seagram Collection of Cities of Canada was being previewed by a host of "first-nighters."

Very few were connoisseurs of art . . . but everyone there had an idea of what they liked in the way of paintings. Many had cherished memories of different cities portrayed and the closer they were to a certain city the more critical they naturally became.

From what I could gather, Calgarians were a little skeptical about the portrayal of their own city but loved the paintings of Quebec; Torontonians looked askance at the scene of Toronto from an island in the lake but were full of praise for Vancouver's waterfront; Montrealers could think of a hundred different places that might have been painted in that historical city but loved the grain elevators of the west and the oil refineries of Sarnia. And so on . . . and so on . . ad infinitum.

Bessie

The paintings of Victoria? Well you can be sure there were "fors" and "agins." You'd better go down and see them for yourself. The collection will be open to the public in the lower hall at the Crystal Garden for the next two weeks.

My artist's eye . . . if I have such a thing . . . kept straying from teh paintings to feminine guests who thronged not only the Flamingo Room but the south ballroom where buffet style refreshments were served.

There were very few spring ensembles. But spring hats . . . now that was a different thing.

Led by **Mrs. Clarence Wallace,** who had chosen a very attractive off-face cloche of mauve straw covered with violets that shaded from mauve to warm rose-purple, to wear with her dark grey ensemble and silver mink cape, the choice of spring chapeaux presented every color in an artist's palette.

A single red rose placed in the centre of a small black straw pillbox added a touch of spring to **Miss Mary Campbell's** ensemble.

A wreath of hyacinth blue flowers circled the small flat pill-box worn by **Mrs. V. Godfrey** with her black ensemble; a huge blue rose on a small band of black straw sat saucily on top of **Mrs. F. J. Norris'** head.

Conservative blue and white straw in an off-face style was choice of **Mrs. George Paulin** for her navy and white dress; **Mrs. R. D. Travis** wore a deep mauve straw hat in an off-face style, with her black dressmaker suit, and **Mrs. Arthur Ash** had chosen a pink hat in rough straw to top her grey and beige suit.

Two outstanding ensembles, perfect contrasts in themselves were worn by **Mrs. A. J. Brunnet** and **Mrs. E. L. Borradaile.**

Deep crimson red set off the dark beauty of **Mrs. Brunnet's** skin and eyes. Her cocktail gown was classically styled in off-shoulder effect with wide flared skirt and her hat was a soft floppy brimmed velour felt in the same tone. **Mrs. Borrodaile's** suit dress was of eggshell satin with matching hat.

Adding just the right note as a backdrop to the colorful scene was the Crystal Garden pool, still, mirror clear and green as creme de menthe. Red candles and all the colorful hors d'ouevres and condiments on the buffet table above the pool created another note of color.

Near the receiving line at the west entrance to the Flamingo Room baskets of early spring flowers were arranged. Greeting guests were **Mr. J. M. MacGregor** and **Mr. and Mrs. W. H. Morgan of Vancouver,** and **Mr. and Mrs. Malcolm Gillespie** of Victoria.

Planning Committee for Convention

Mr. Jerry Saunders, RT, at right, is general chairman of the committee in charge of arrangements for the fifth annual convention of the B.C. Division, Canadian Society of Radiological Technicians, to be held on Saturday in St. Joseph's Hospital. Others on the committee, left to right, are Mr. Derrald Thompson, RT, finance; Mrs. Dorothy Browning, RT, accommodation; Miss Florence Endreny, RT, entertainment. Miss Amy Bandrevick (acting as patient) is in charge of publicity. The convention will conclude with a cocktail party, dinner and dance in Glenshiel Lodge, Esquimalt. Among special guests will be Dr. and Mrs. Boyd Roberts, Dr. and Mrs. F. H. Stewart, Mr. W. Q. Sterling, president and Mr. M. Smith, director of the Canadian Society of Radioligical Technicians.

Municipal Chapter Gives Stan Martin $150 Scholarship

A scholarship of $150 has been voted to Stanley Martin to assist in furthering his singing career, it was announced at a meeting of Municipal Chapter, IODE.

Mrs. J. L. Gates presided and Mrs. O. B. Ormond, convener for services at home and abroad, reported an upholstered wing chair had been given to the women's ward at Veterans' Hospital.

Nominations for officers for the coming year were received and voting will be held at the annual meeting on March 21 in the Business and Professional Women's Clubroom.

PTA NEWS

Council—Victoria and District Parent-Teacher Council will meet in North Ward School tonight at 8 p.m.

S. J. Willis—A sock dance in the auditorium of the school tonight at 8 p.m., is being sponsored for parents and pupils, by S. J. Willis Junior High School PTA. There will be no admission charge but each pupil must be accompanied by a parent.

OF PERSONAL INTEREST

Dining at Admiral's House

Sir Douglas Copland, KMB, CMG, and Lady Copland will be dinner guests this evening of Rear-Admiral J. C. Hibbard and Mrs. Hibbard at Admiral's House.

March Bride-Elect Feted

Honoring popular bride-elect, Miss Barbara Byers, Mrs. M. Ruddick and Mrs. M. Langford were co-hostesses last evening at the home of the latter, 1485 Lang Street, at a miscellaneous shower. A gift box in the form of a wedding cake topped by bride and groom figures with actual photograph faces of the bride-elect and groom-elect held the gifts. Confetti-filled balloons were let fall over the decorated chair where the guest of honor was seated. Buffet refreshments were served. Guests were Mrs. A. Byers, mother of the bride-elect, Mrs. D. Wheaton, Mrs. I. Grainger, Mrs. J. Worsley, Mrs. G. Griffin, Mrs. L. MacDonell, Mrs. B. Zelznik, Misses Florence McLeod, Isabelle McLeod, Joan Ruddick, Sandy Byers, Sugar Wesley, May Ing, Nellie Wong and B. Poskitt.

'Saucepan' Holds Gifts

A basket shaped to form a saucepan held the miscellaneous gifts last evening at a shower given in honor of Miss Meryl Evenden, by her sister, Mrs. J. Burns, 1410 Fort Street. Corsages of spring flowers were presented to the guest of honor, her mother, Mrs. L. E. Evenden, and the groom-elect's mother, Mrs. E. Bennett. Buffet refreshments were served to the guests, who included Mrs. G. Burns, Mrs. J. Johnson, Mrs. J. Wilcox, Mrs. H. Ward, Mrs. M. Baker, Mrs. J. Chaplin, Mrs. E. Peters, Mrs. G. Green, Misses Leslie Evenden and Barbara Dale.

Reception Follows Recital

Mme. Lugrin Fahey and members of the committee sponsoring the Stanley Martin scholarship fund will entertain at the home of Mme Fahey on Rockland Avenue, next Tuesday evening following Mr. Martin's recital in Metropolitan United Church.

The recital is under the patronage of Hon. R. W. Mayhew and Mrs. Mayhew, Mayor Claude Harrison and Mrs. Harrison, Mr. and Mrs. Herbert Pendray, Miss Kathleen Agnew, Mr. and Mrs. Dougald Gillespie, Mr. and Mrs. Hans Gruber, Mr. and Mrs. J. F. K. English and Mr. and Mrs. W. H. Wilson.

Among those invited to the reception are Mr. and Mrs. W. Gilmour, Dr. and Mrs. Harry Johns, Mr. and Mrs. Pierre Timp, Mme. Olga Ritchie, Miss Ethel James, Mr. Peter Hodgeson and Mr. Charles Palmer.

Club Women's News

Card Party—Plans were completed at meeting of Colwood Women's Institute for a card party in Colwood Hall on March 4. Crib, 500, whist and bridge will be played. Annual spring tea will be held late in April and the autumn fair at the end of August.

In 1953 the Canadian Red Cross blood transfusion service made 341,559 Rh factor tests.

Telephone Bridge For Shower of Dimes

The Solarium Junior League are holding a telephone bridge tournament in aid of the Shower of Dimes. All entries and bridge scores must be in the Solarium office, 625 Fort, by 11 p.m., March 4. Entry fee entitles holder to a chance on a draw on a bedside radio. A luncheon set will be given to holder of highest bridge score, and for guests who do not play bridge there will be a draw on a satin cushion. Anyone interested in taking part in this city-wide tournament should phone the Solarium office, 4-9301.

February Furniture Sale Ends MONDAY

2 MORE DAYS OF GENUINE REDUCTIONS IN ALL DEPARTMENTS

- NEW STOCK
- TRADE-IN PRIVILEGES ON SALE PRICES
- EASY TERMS

HOME Furniture COMPANY

825 FORT ST. (Above Blanshard St.) Phone 2-5138

Nat Gordon Elegance in Casual Sportswear

AT THE FINER STORES

Flowers for Your WEDDING From Ballantyne's

Take advantage of Ballantyne's complete wedding service . . . bride's bouquet, flowers for attendants, corsages, boutonnieres and floral decorations. You will be pleased with our careful attention to your requirements.

Ballantyne Bros. Ltd. Florists

PRINCE ROBERT HOUSE

900 DOUGLAS ST. — 4-0555

LOOK SMART!

In a Spring Outfit from SCURRAHS

BE SMART!

Pay the EASY WAY

Open an R. B. A.

—Yes, with a Rotating Budget Account you pay only 1/6 down and 1/6 per month. No down payment on future purchases.

MEMO TO WEEK-END SHOPPERS

SATURDAY'S AND MONDAY'S CHARGES NOT BILLED TILL NEXT MONTH

COATS As low as $29.95

SUITS Tweeds From $35.00 Worsteds From $49.95

Dresses Start at $16.95 (½ sizes as low as $12.95)

HATS, from $6.95

Scurrahs

728 Yates St. "Where Smart Women Prefer to Shop"

Was 26.75 18.70

Was 21.00 14.70

Was 9.00 6.30

BIRKS OFFER A SPECIAL SALE OF QUALITY LUGGAGE AT 30% OFF REGULAR PRICES

Specially Purchased from One of Canada's Leading Manufacturers

The Selection is Made Up of Close-Out Lines of a Leading Manufacturer

. . . plus a few pieces in their regular stock lines with slight surface marks due to handling which, while not meeting Birks high standard for regular stock, do not affect the durability and in most cases are hardly discernible.

- Ladies' Matched Sets
- Train Cases—Overnight Cases
- Wardrobes—Pullman Cases
- Men's Two Suiters—Gladstone
- Swagger Bags—Sports Bags
- Flyte Packs—Car Packs

Specially Priced 30% OFF

For This Sale a Small Charge Will Be Made for Initialling

BIRKS JEWELLERS

706-708 Yates St. 2-4241

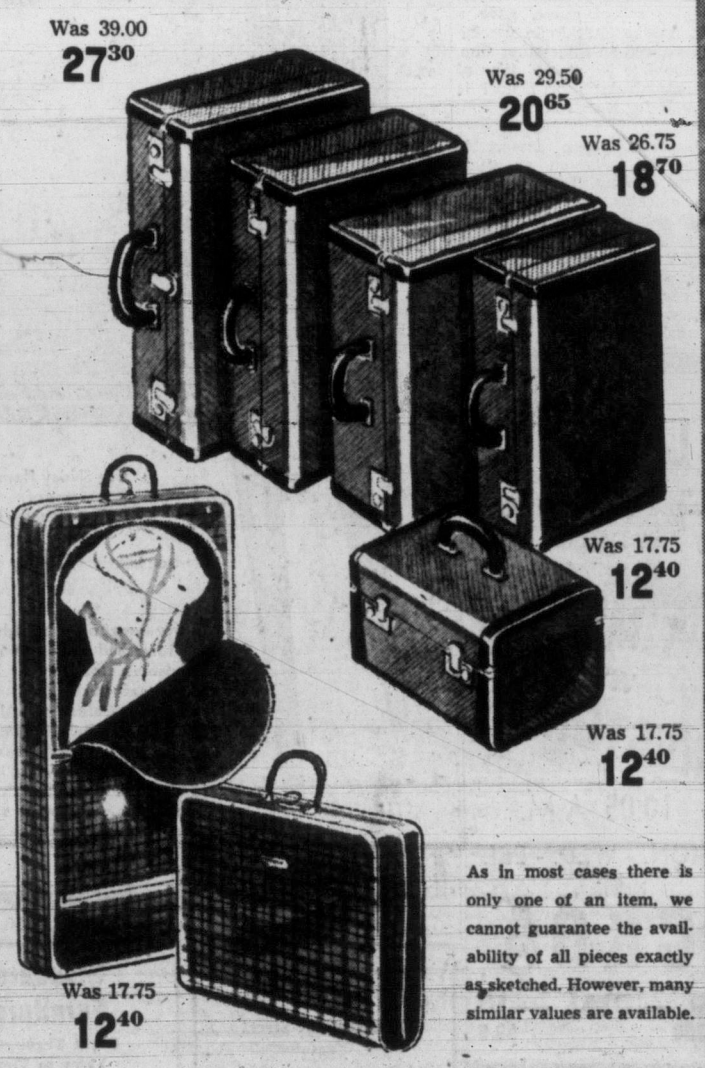

Was 39.00 27.30

Was 29.50 20.65

Was 26.75 18.70

Was 17.75 12.40

Was 17.75 12.40

Was 17.75 12.40

As in most cases there is only one of an item, we cannot guarantee the availability of all pieces exactly as sketched. However, many similar values are available.

AS WE LIVE

Girl Is Embarrassed By Boy Friend's Looks

By ELIZABETH B. HURLOCK, PhD

A person who has some facial disfigurement is likely to be extremely sensitive about it. Any mention of the matter requires great tact.

Hurlock

(Q)—"My boy friend was in an accident and had his four front teeth knocked out. Now he has joined the army. Will they put his teeth in? I don't like to ask him. It embarrasses me to be seen with him; this has changed his whole looks. What do you advise me to do?

(A)—For the sake of your friendship with this young man, I advise you to urge him to have something done about the missing teeth as soon as possible. Unless he does, his jaws will begin to shrink, and this will change the whole shape of his face. This has doubtless already happened to some extent.

I do not know what the army regulations are about replacing missing teeth when they are missing at the time of enlistment. He can easily find out. The doctor who examined him when he enlisted undoubtedly mentioned the matter.

You do not say what the accident was that caused him to lose his teeth. If it was an automobile accident, did he have insurance to cover injuries, or did the other driver carry insurance? He may have looked into this before he joined the army.

When you mention the matter, be sure to use real tact. Do not imply that you are embarrassed to be seen with him. He could easily interpret this to mean that you did not really love him. Put your emphasis on his welfare, not on your feelings.

If you are as good friends as your reference to him as your "boy friend" would imply, you should not hesitate to mention the matter. I am sure it is a source of real concern to him; he may be wondering why you have not shown your concern too.

WHY GROW OLD?

By JOSEPHINE LOWMAN

16-Year-Old May Wear Lipstick on Party Dates

Q. "Can sinus trouble cause swollen eyelids?"

A. Yes.

Q. "My sister is a year older than I am. She is 17 and I am 16. She does not want me to do the things she does like wear lipstick or any makeup. She says I am too young. What do you think?"

A. I do not think you are too young to wear lipstick for parties or dates. I think girls look much better at school without it but if everyone else wears it to school I see no reason why you can't. Evidently your sister is extremely proud of her extra year of life but you will have your turn later on when she will wish to be the younger of you.

Q. "What causes blackheads to form?"

A. The pores become clogged with oil and dirt. These are usually the result of extremely oily skin. If you wish to avoid blackheads and have an oily skin wash your face with soap and water from three to five times daily. Also apply a drying liquid at night. Ask your skin specialist or doctor about this.

Q. "Is there anything I can use on my teeth which will make them whiter but will not injure them? My teeth stain very easily."

A. Yes, there is, but ask your dentist to advise you.

Q. "What sports are good for developing the calf?"

A. All sports help with the general muscle development. However, for developing special spots specialized exercise is best. Swimming and basketball and ballet will do so also.

Q. "Why do calorie charts vary in the number of calories given for a helping of food?"

A. Individual items do seem to vary quite a bit. However, there are several factors which lead to this. For instance when one chart says "one large" or one "medium sized" tomato or apple and so forth the terms average and large and medium are subject to individual interpretation. Even though you do find that there are differences in calorie charts this is so small that you need not worry about it at all.

PARENT-TEACHER NEWS

Happy Valley—It was decided to purchase material to build a backstop for the school softball grounds, at a meeting of Happy Valley PTA. W. Allen presided and J. H. Ford spoke on education in Malaya. Mr. and Mrs. Ford also showed color slides to illustrate the talk.

THE SWEATER SHOP
the place to buy sweaters
809 Govt.—½ Block from Empress Hotel — 4-2515

Names Officers

Seventh annual meeting of the Royal Schools of Music Association was held Tuesday evening, at the home of Mrs. G. D. Mead, 1527 Clive Drive when the following officers were elected: President, Miss Elsie Friend; vice-president, Eric Edwards! secretary, Miss J. F. Wilkinson; treasurer, Miss Mary Adamson; executive officer, Miss Eileen Klingle. Following the election Miss Fern Rath entertained the group with an interesting selection of piano solos which included compositions of Chopin, Liszt and Moskowski. Refreshments were served and Miss G. E. Hewlings poured tea.

CLUB CALENDAR

Afternoon Branch of Christ Church Cathedral Woman's Auxiliary Monday, 2.30 p.m., in Memorial Hall.

Radio Program—A panel on polio vaccine will be a feature of the PTA radio program on Sunday. Taking part will be Dr. A. N. Beattie, health officer for Saanich and South Vancouver Island Health Unit; Miss V. Freeman, public health nurse for Oak Bay and two parents, Mrs. Ann Spicer and Bert Buller. Program time is 9.30 a.m. on Station CJVI.

Pearls and mother-of-pearl are important products of the island of Tahiti in the Pacific.

SPRING
is just around the corner... and we're ready with a host of exciting new fashions.
- Print Dresses
- Coats
- Shorties
- Suits

Mary Constance
784 FORT
3-4932

Mrs. Norman Heads District Council

Mrs. A. Norman presided at annual meeting of South Vancouver Island District Council Ladies' Auxiliaries to the Canadian Legion held in the Naval Veterans' auditorium. Mrs. S. Macdonald, provincial vice-president, attended the meeting. Delegates from out-of-town points and local auxiliaries were present.

Interesting reports were heard on work done at Veterans' Hospital, Colquitz Mental Home and local hospitals.

It was reported that six Legion days were held during the year, under convenership of Mrs. H. F. Jarvis, when a total of 1,951 veteran patients were visited and given small gifts.

New officers are: President, Mrs. A. Norman (Naval Veterans); vice-president, Mrs. M. Trace (Pro Patria); secretary treasurer, Mrs. D. McCulloch (Brittania).

Mrs. M. Trace was named a general convener for a tea to be held in Pro Patria Hall.

Craigflower—The 40th anniversary of Founders' Day was observed by Craigflower School PTA recently in a candlelight ceremony, with Mrs. F. Thompson, Mrs. G. Pottinger, Mrs. A. Feldon, Mrs. R. Roberts and Mr. H. Whitfield lighting candles on behalf of the PTA founders. A large birthday cake was centred on the head table. Mrs. Walker, Saanich school nurse, gave a talk on the Salk Polio vaccine and showed an interesting film. A Klondike Night and tour of the old Craigflower School is planned for March 11.

A warm peach dessert is especially tasty on an early spring evening. This is one of the quickies we like to fix. Place canned peach halves cup side up in a shallow baking dish. Put a spoonful of orange marmalade and a dab of butter in each. Pour syrup around peaches and bake 20 minutes in moderate oven.

NEW SHIPMENT at TANG'S
Washable Silk Print DRESSES
Sizes: 12-20, 16½-24½, 38-52
Yes, they're new spring classic or tailored styles, some with button down front, others with the new torso look, in Normandy crepe, French crepe, silks, shantung in novelty prints. And look at the price:
$4.95 and $5.95

TANG'S PAGODA
"From the Store Where Things Are Different"
2624 DOUGLAS STREET Phone 4-8686

$100 Trade-In For Your OLD WASHER
Regardless of age make or condition

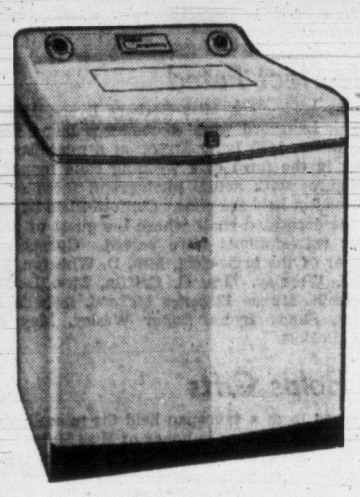

ON THIS DE LUXE
INGLIS AUTOMATIC WASHER
No more Blue Washdays with this new Inglis Automatic Washer ... you just put your clothes in and they come out sparkling white. Pay only 10% Down!
Regular Price $399.50
LESS Trade-In Allowance $100.00
YOU PAY ONLY $299.50
Douglas TV & APPLIANCES LTD.
2901 DOUGLAS AT BURNSIDE PHONE 2-9101

GOSH!

look how little you pay for COMMUNITY

Special Offer!
SAVE $21.25
45 PCE. SERVICE FOR 8
$69.95 reg. open stock inc. chest $91.20
SMART SLIM BUFFET TUCK-AWAY CHEST INCLUDED
$6.95 Down—$6.95 a Month
No Carrying Charges
even the brand new South Seas* pattern is included

WHITE ORCHID*
MORNING STAR*
LADY HAMILTON*
CORONATION*
EVENING STAR*
*TRADE MARKS OF ONEIDA LTD.
don't miss out-rush in now!
Now is the time to buy that watch you've always wanted during Rose's Trade-In Sale.
ROSE'S LTD.
JEWELERS
1317 DOUGLAS

See Shirley Harmer star of Canadian General Electric "SHOWTIME" on television, Sunday evenings

Many smart new models available—Illustrated above is one of the handsome table models in beautiful wood-grained cabinets, hand finished in lustrous Walnut, rich Mahogany or modern Light Oak. Handsome tapered legs with brushed brass ferrules (optional at slight extra cost). Drop in to your local G-E dealer—ask him to show you the wide selection of Ultra-Vision.

Now better than ever
G-E 21" Ultra-Vision TV
NEW top featured model!
NEW low price!
NEW Stratopower chassis!

G-E Ultra-Vision is now even *lower* priced ... yet has all of these famous features:
New *Stratopower Chassis* that gives picture-perfect reception deep into fringe areas.
Glarejector Viewing System ... tube and safety glass scientifically mounted to deflect unwanted glare and reflection.
G-E designed *Extra-Dark Safety Glass* that absorbs all excess lamp and window light.
21" G-E *Aluminized Picture Tube* with even greater viewing area gives bigger, brighter pictures.
Yes, G-E Ultra-Vision, in the latest cabinet styles, is now at your G-E dealer at a new low price ... see him today.

Wide selection of console models—Graceful console models styled to complement modern or traditional room settings in fine wood-grained cabinets of Walnut, Mahogany or Light Oak. All incorporate famous G-E Ultra-Vision with the new extra-large 21-inch Aluminized Picture Tube for bigger and better pictures.

GENERAL ELECTRIC
Ultra-Vision TELEVISION
CANADIAN GENERAL ELECTRIC COMPANY LIMITED

Ladies...
you'll enjoy hearing Bill Deegan on
"TIME OUT WITH WESTON'S"
10.05 A.M.
MON. - WED. - FRI.
CKDA
AM — DIAL — FM
1280 98.5

Willcox Ltd. 1736 Douglas Street 3-8012
Standard Furniture Right Through—Yates to View
Ball Electric 1 Burnside Road West 4-5952
Young & Banfield Fort at Blanshard 2-7181
ABC Television Sales and Service 758 Fort Street 3-5831
MacDonald's 752 Fort Street 3-1171
IT PAYS TO BUY NATIONALLY ADVERTISED PRODUCTS

Rotarians Join With Conference Delegates to Mark 50th Birthday

Nearly 200 business and professional men joined Thursday to mark the 50th anniversary of Rotary throughout the world and the 42 years of the Victoria club.

The luncheon meeting Thursday was a joint one, with Rotarians dining with delegates to the eighth B.C. Natural Resources Conference now under way here. Among distinguished guests was Sir Douglas Copland, high commissioner for Australia.

Club president D. John Cruise said that in the past half-century, Rotary had been endeavoring to develop the resources of the human heart, "service above self" and sound business ethics. For this reason conference delegates and Rotarians had a similar link in service.

The major celebration will come next Wednesday when the Victoria club will be host to Rotarians of other Island clubs and a group from Port Angeles.

In his brief remarks, the president urged members not to be merely "knife and fork Rotarians," but to participate in all organization endeavors.

Guest speaker was Tom Walker, operator of a big game hunting lodge 300 miles northwest of Fort St. James. He showed a series of interesting colored slides of the vast region and spoke of potential development of the area.

Prior to this, both Rotarians and conference delegates paid a silent tribute to late Rotarian Arthur Brown, a member for many years, who died a few days ago.

The Victoria club is No. 90 among Rotary's 8,400 clubs scattered throughout the world. It was organized by the Seattle and Vancouver clubs and granted its charter in January, 1914. Charter members still living are Arthur Mallett, Carl Pendray and former premier John Hart.

The Rotary Club was the leading spirit in transforming Victoria's old Board of Trade into a Chamber of Commerce. C of C project of laying a memorial avenue of trees the length of Shelbourne Street to Mount Douglas was instituted by Rotary.

Work over the years has embraced all sorts of community spirited programs, including entertainment of troops, building of the YMCA camp at Beaver Lake and production of the Rotary Ice Carnival in the Pat-

Atomic Tests Delayed By Weather

LAS VEGAS, (UP)—Overcast skies and generally unfavorable weather today caused further postponement of the third shot in the 1955 nuclear test series.

The Atomic Energy Commission said daily weather briefings would continue over the weekend although the outlook was not promising.

A dual capability test—one in which a medium or small size device can be substituted for the much-postponed "big" shot—probably will be scheduled next week, it was added.

U.S. Population Now 163,930,000

WASHINGTON (AP) —The census bureau said Thursday that 1954 population gains were the biggest in United States history, with births rising over 4,000,000 for the first time. The net population gain during the year was 2,823,000—a record. By Jan. 1, 1955, the population was estimated to be 163,930,000.

COLDS
CUT FROM DAYS TO HOURS—For 35¢
BUCKLEY'S CINNAMATED CAPSULES

Enjoy McLARENS OLIVES Everybody else does!
FAMILY FAVOURITES FOR 70 YEARS

HEAD-JOINED TWINS DIE IN SURGERY

HORWICH, Eng. (UP).—The father of Britain's month-old Siamese twins said they died today during an unsuccessful operation to separate them.

The girls were joined by tissue at the tops of their heads.

Surgeons had been hopeful that separation would prove possible.

But the father, 39-year-old Yorkshire farm foreman David Gray, said at his father's home here that their faint lives had flickered out after a team of leading surgeons operated.

Hard of Hearing?

Shown is the Model A-210 3-Transistor Acousticon Hearing Aid being worn as a barrette. Men can wear this transmitter as a tie clasp. For a free demonstration without obligation, call
ACOUSTICON OF VICTORIA
745 YATES 2-4524

Snow, Freezing Weather Grips Most of Europe; Four Deaths

LONDON (AP) — Snows and freezing weather snarled traffic in Britain and many parts of Europe today, trapping hundreds of motorists and causing at least four deaths.

Northern England was the hardest hit with blizzards blocking many roads and marooning cars, buses and trucks.

Two persons died from exposure. One was a motorist who abandoned his snowbound van on Snake Pass in Derbyshire with a woman and a child. They crouched beneath a wall for 20 hours before they were found by a rescue team. The man was dead. The woman and child suffered exposure and shock.

A man in Staffordshire apparently died from exhaustion trying to walk through drifts which reached 20 feet in places.

Around 12 inches of snow fell in Vienna and in southern Ireland, six inches of snow covered Shanon airport.

Snowplows hacked through 15-foot drifts to free the village of Denshaw on the Yorkshire moors which has been snowbound for three days.

OPEN FOR INSPECTION
SATURDAY, FEBRUARY 26,
2 to 5 P.M.
1173 HEWLITT PLACE
Off Brighton, Two Blocks South of Oak Bay Avenue

Five rooms, through hall, oak floors, FULL BASEMENT, automatic oil, HOT WATER furnace. Special price for quick sale $9950
KER & STEPHENSON, LTD.

MONTH-END SPECIAL
Saturday and Monday Only!
Your chance to save $17.00. We're discontinuing our complete stock of navy.
Imported English Wool
ALL-WEATHER COATS
$22.50
Reg. $39.50
SPECIAL
No Exchanges No Refunds
• ALWAYS THE BEST FOR LESS •
Piccadilly Shoppe
1017 Gov't St. (Corner Fort St.) 4-7332

"Shift" your business into high with MORE ADVERTISING!

SATURDAY at McMc & McMc • STOREWIDE CLEARANCE SALE

"A March of Values" — Great One-Day Store-Wide Event — Big Reductions from Regular Stock! — Some Limited Quantities — Be Early on Saturday!

Fishing Spoons — Gibbs "Bowena," sizes 3, 4, 5. Regular 60c. Special 4 for $1
Gibbs Spoons — Gibbs "Tacoma," all sizes. Regular 45c. Special 5 for $1
"Canuck" Spoons — Sizes 2, 3 and 4. Regular 40c each. Special 5 for $1
"Columbia" — Gibbs trolling spoons. Regular 80c. Special 3 for $1
"Britannia" — By Gibbs. Regular 80c each. Special 3 for $1
"Barco" Spoons—Sizes 2 and 4. Regular 40c each. Special 5 for $1
Pocket Knives—Stainless steel case! Blade, can opener, screwdriver and punch all in one. Regular 1.10. Special 49¢
Sale! Golf Clubs—Famous make, with steel shafts. Nos. 2, 3, 4, 6. Regular 7.25. Special, each 4.95
Regular 1.79 Softballs — Real leather out-seam softball by a famous maker. Special, each 79¢
Silverware Chests — Only slightly marked or faded. Regular 14.50. Special 9.50
"Debutante" Chest. Regular 12.50. Special, each 8.50
"Mayfair" Chest. Regular 9.00. Special, each 5.95
Reg. 39.50 Suitcase — 24-inch hanger case, beautifully finished. Special 28.34
Reg. 22.75 Hat Box—Black leather shoe or hat box. Special 11.95
Reg. 25.35 Suitcase—Fitted "weekend" case, only slightly marked. Special 18.17
Reg. 30.70 Suitcase—Gillon leatherette hanger case. Special 23.15
Reg. 69.30 "Wardrobe"—Natural rawhide wardrobe case. Special 49.50
Reg. 106.75 Suitcase — Genuine brown hide wardrobe case. Special 59.50
Reg. 104.75 Suitcase — Black leather wardrobe case. Special 59.50
Jug Set — Thermos pitcher and two glasses on tray. Special 12.35
Reg. 8.95 Pitcher—One quart Thermos' pitcher. Special 5.95
Reg. $18 Ice Tubs—Thermos-type ice tubs. Special 11.95
Sporting Goods, Main Floor

Bargains in Kitchenware

Canister Sets—Nesting sets of three, in plastic. Regular 1.19. Special 99¢
Paring Knives—Stainless steel. Regular 35c. Special 9¢
Dish Drainers—Colorful plastic. Regular 1.95. Special 1.29
Tea Kettles—3-Quart aluminum kettles. Regular 2.45. Special 1.59
Corn Brooms—Quality four-strand brooms. Regular 1.30. Special, each 99¢
Canister Sets—Colorful japanned ware. Set of four. Regular 2.60. Special 1.85
Butcher Knives—Regular $1 to $2. Of quality steel. Special, each 59¢
Rug Cleaner—Rug and upholstery cleaner. Regular 98c. Special, quart 39¢
Kitchen Gadgets—Spatulas, spoons, forks, egg turners, etc. Regular 35c each. Special, 6 for $1
Cake Decorators—With set of tips, boxed. Regular 75c. Special 55¢
Clothes Pegs—Regular 35c. Special 3 doz. 21¢
Cutlery Trays—Keep kitchen cutlery neat and tidy. Regular 75c. Special 59¢
Cake Pans—8-inch square cake pans. Regular 50c. Special 39¢
Clothes Dryers—Large accordion-style clothes dryers. Regular 3.75. Special 2.95
Kitchenware, Main Floor

Clearance! Lamps, Electricals

Planter Lamps—Slightly damaged. Regular 17.95 Special 14.95
Table Lamps—Regular 12.95. Damaged, each 9.95
Regular 12.95 Lamps—Slightly damaged. Special, each 8.95
Regular 14.95 Lamp—One only. Slightly damaged. Special 10.95
Electric Irons—Automatic, just dial for the correct fabric. Regular 12.95. Six only, each 6.95
Steam Iron—One only, reconditioned "Presto." Guaranteed! Regular 23.95. Special 15.95
General Electric Toaster—Regular 27.50. Reconditioned. One only. Special 18.95
Automatic Percolators—Reconditioned but fully guaranteed! Two only. Regular 16.75. Each 12.65
Lamps, Main Floor

Paints and Sundries

Roller Coaters—Mohair roller coater and metal tray. Regular 2.25. Special 1.39
Regular 6.29 Kemtone—Cans only slightly damaged. Full imperial gallon. Special 4.39
Regular 40c Brushes—1-inch nylon brushes. Special, each 29¢
1½-inch, reg. 69c. Special 39¢ — 3½-inch, reg. 1.70. Special 1.19
2-inch, reg. 89c. Special 59¢
3-inch, reg. 1.49. Special 99¢ — 4-inch, reg. 1.98. Special 1.29
Kem-Glo—High-gloss enamel, discontinued colors. Gallons only. Regular 10.25. Special 7.25
Paperhanger's Brushes—10-inch paperhanger's brushes. Special, each 29¢
Regular 5.95 Magic-Coaters—Hold one pint of paint. 36 only. Special, each 3.99
Regular 30c Turpentine—12-oz. bottles of quality household turps. Special 21¢
25-oz. bottle, regular 50c. Special 35¢
Gallons, regular 2.25. Special 1.59
Linseed Oil—Regular 85c, golden raw linseed oil. Special, quart 49¢
Paints, Main Floor

Leaders in HARDWARE and HOME FURNISHINGS

Save on China

Regular 15c Tumblers—Bright "Apple" pattern, 9-oz. size. Special 6 for 44¢
Set of Pyrex—20-piece breakfast set in colorful Pyrex. Regular 7.95. Special 4.95
Wall Plaques—Figurines and decorated mantel ornaments. Special ONE-THIRD OFF!
Regular 1.25 Cups and Saucers—Fine English bone china. Choice of six patterns. Special, each 77¢
Regular 45c Flower Holders—Glass flower basket and block for your spring flowers. Special, each 33¢
Insulated Teapots—Keep tea piping hot! Four-cup size. Special, each 1.79
Cups and Saucers—Blue or green "Willow" pattern, quality semi-porcelain. Regular 45c. Special, each 29¢
Planters and Vases—Discontinued line of high-glaze pottery vases, plaques, etc. Special ONE-THIRD OFF!
"Zombie" Tumblers—13-oz. frosted tumblers, smart "palm tree" pattern. Special 5 for $1
Luncheon Sets—32-piece service for six. Popular "white and gold" pattern. Reg. 12.50. Special, set 8.29
Regular 1.20 Teapots—Brown Betty style six-cup teapots. One-Day Special, each 79¢
China, Main Floor

Sale! Garden Tools

Power Mowers — The "Vollrath" 18-inch rotary type . . . 1.6 h.p. New, and fully guaranteed. Regular 89.50. Special, each 59.50
Plastic Hose—50-ft. lengths of lightweight plastic garden hose. Special, 50 ft. 2.99
Regular 22.60 Lawn Mowers—14-inch "Super Clipper," floor model. 1 only 16.95
Regular 23.20 Lawn Mowers—14-inch blades, fully guaranteed. 1 only. Special 17.75
Regular 27.50 Lawn Mowers—The "Mars," 14-inch blades. Two only. Special, each 20.59
Regular 29.60 Lawn Mowers—16-inch "Mars." Floor sample. One only. Special 21.45
Regular 2.19 Furnace Scoops—18 only, to clear. Special, each 1.69
Garden Tools, Main Floor

Tool Specials

Wood Chisels—English quality! ¼-inch size. Special 95¢
⅜-inch size, each 1.00 — ¾-inch size, each 1.10
½-inch size, each 1.05 — 1¼-inch size, each 1.15
Regular 2.15 Handsaws—26 inches long, 8-point. Saturday Special 1.49
Regular 69c Hacksaws—Frame and 10-inch steel cutting blade. Special, each 49¢
Regular 1.25 Rules—White-face 6-ft. steel tapes. Special, each 99¢
Back Saws—Tough plastic handles:
10-inch size. Special 1.29 — 14-inch size. Special 1.49
12-inch size. Special 1.41 — 16-inch size. Special 1.69
Keyhole Saws—Quality tool steel blade. Regular 1.10. Special 69¢
Regular 1.29 Wrenches—8-inch crescent-type wrenches. Special, each 99¢
Claw Hammers—For everyday household use. Regular 2.10. Special 1.59
Polishing Kit—Combination sander and polishing kit with adaptor for ¼-inch electric drills. Special 1.19
Tools, Main Floor

Gigantic Sale! Ranges . . . Refrigerators!

Direct Factory Purchase—Make Room for 1955 Models!

Regular 499.95 Gas Range — "Clare Jewel" super de luxe model, double oven, with all the latest features . . . Save $170! Saturday Special 329.95

Save $100.95! Table-top model "Imperial" with the famous "WONDER-OVEN." Was 479.95. Saturday Special $379.00

40-Inch De Luxe Electric Range Divided table top electric range with automatic cookmaster, full-width cooking top lamp. Was 359.95. Saturday Special $269.00

"Thor" Electric Range De luxe, divided-top model with electro cooker, full-width cooking top light. Was 369.95. Saturday Special $249.95

Gas Ranges — Save $130! "Clare Jewel" 40-inch de luxe gas range. Gleaming white enamel . . . extra-large oven and broiler plus storage bin. Was 269.95. Saturday Special $139.95

Clearance! Frigidaire Refrigerators!

7.6 Cu. Ft. Frigidaire New super model with many outstanding features. Fully guaranteed. Regular 289.95. You save $70.95! Saturday Special $219.00

Frigidaire Automatic Features automatic flash defrost. 9.1 cu. ft. food capacity. Super freezer holds 38 pounds frozen foods. Regular 369.95. Saturday Special $289.00

Regular 399.95 TV Famous maker clearance! Big 21-inch picture . . . all-wood cabinet. Save $210. Saturday Special $189.95

• NO DOWN PAYMENT!
Appliances, Main Floor

Save 20% on Well Sanded Whitewood Furniture Saturday Only!

Reg. 18.50 Mr. and Mrs. Dresser—Outstanding Value Features six roomy drawers with modern bar-type drawer pulls. Sanded and ready to paint or varnish. 16" deep, 30" high, 47½" long. Saturday Special $14.79

Vanity Dresser—Mr. and Mrs. Vanity Dresser. Six side and one centre drawer. 18" deep, 30" high," 69" long. Regular 36.50. Special 29.19
Five-Drawer Chest—Well constructed with five roomy drawers. 18" deep, 30" high, 33" long. Reg. 31.50. Saturday Special 25.19
Mr. and Mrs. Chest—Eight drawers! (Side-by-side drawers, four on each side), 16" deep, 33" high, 48" long. Regular 28.95. Saturday Special 23.19
Four-Drawer Chest. Regular 10.50! Handy for a child's room as an "extra." Four roomy drawers hold plenty of clothes. 12"x20"x32". Special 8.39
Three-Drawer Chest — With extra-wide drawers. Finish it yourself or we'll finish it for you. 18"x29½"x30". Sat. Special 15.19
Sale! Utility Desks—Include centre drawer and three book shelves. 18" deep, 30" high, 40" long. Reg. 18.50. Saturday Special 14.79
Student's Desk—Regular 18.95 . . . Three side shelves plus centre drawer. Ready to paint or varnish. 15"x30"x36". Saturday Special 15.19
Vanity Bench—Use with your vanity or use as a desk bench. Reg. 1.95. 12 only, for thrifty Saturday shoppers. Special 1.55
Mr. and Mrs. Dresser—With six generous sized drawers. 16" deep, 30" high, 47½" long. Saturday Special 14.79
Night Stand — A handy addition to your bedroom suite. Single drawer and shelf. 11"x19½"x27". Regular 6.95. Special 5.55
Utility Cabinet — Includes four side drawers plus roomy cupboard. Large wooden drawer pulls. Reg. 29.95. Saturday Special 23.95

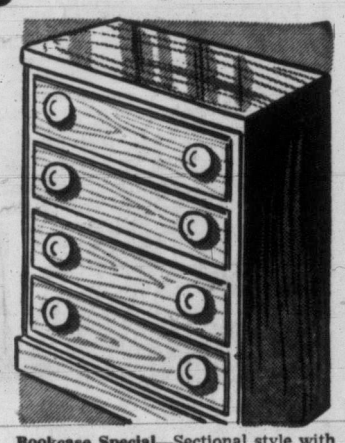

Bookcase Special—Sectional style with four shelves, 9½"x30"x48½". Regular 14.95. Special 11.95
Three-shelf Bookcase. Regular 8.95. Special 7.15
Regular 48.50 Wardrobes!—Four side drawers with cupboard, plus large clothes closet. 20"x40"x60". Saturday Special 38.79
Regular 36.50 Wardrobes — Features full 23½" door! Over-all size 24"x30"x60". Saturday Special 29.19
Furniture, Second Floor

LONE SPACEMAN

DICK TRACY

NANCY

BUZ SAWYER

DOTTY

MARK TRAIL

BUGS BUNNY

ALLEY OOP

ORPHAN ANNIE

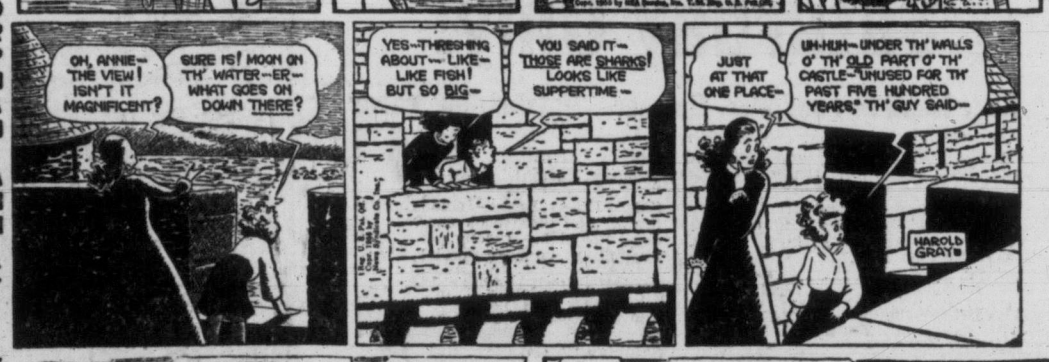

KING AROO

OUT OUR WAY

BOARDING HOUSE

MARTHA WAYNE

AROUND HOME

LONG SAM

PENNY

Great Power Projects Possible in B.C. North

Development Would Support 500,000 Surveyor Tells Natural Resources Parley

Three great potential power sites exist in British Columbia's northland which, if developed, would provide enough cheap power to support another 500,000 people.

This was the message of surveyor George J. Smith of Vancouver to the Thursday afternoon session of the eighth B.C. Natural Resources Conference.

Mr. Smith said the potential of the three sites would run between 12 and 20 million horsepower.

Listing them, he cited first the already-much-talked-about Frobisher Scheme which would involve diversion of a portion of the head waters of the Yukon River into the valley of the Taku.

"According to published estimates, full development of this project would yield 4,700,000 horsepower," he said.

Second proposal was one envisioning diverting the Liard River into the Stikine, which, Mr. Smith said, would develop anywhere between 6,000,000 and 10,000,000 horsepower.

The third proposal called for diverting the Peace River into the Fraser.

"The Peace-Fraser scheme could develop approximately 1,000,000 horsepower in the vicinity of Prince George," the speaker contended, "and about 4,000,000 more if the waters of the Peace were developed throughout the drop which occurs in the valley of the Fraser between Prince George and Lytton."

UNIQUE SITUATION

"In possessing such huge undeveloped power resources in remote places where development would not be seriously hampered by human habitation, British Columbia is almost unique in the western world," Mr. Smith submitted.

The aluminum and other electro-metallurgical industries, he felt, presented themselves as the most likely prospects for utilizing such power potential.

"The United States is the world's greatest aluminum producer," Mr. Smith acknowledged, "but during the last few years they have virtually come to the end of water power resources for expansion of the industry."

Only suitable site for industries wishing to use B.C.'s north hydro potential was the wide valley stretching from Kitimat through to Terrance and the valley of the Nass, the speaker asserted.

"This valley is large, has a reasonable climate, and access to the sea at Kitimat, Prince Rupert, the mouth of the Nass River and Stewart, and could be made readily accessible by means of roads and railway to the rest of B.C."

Mr. Smith continued: "It is likely the next few years could bring rapid development, but our knowledge of these resources is woefully inadequate."

In order to correct this situation he recommended federal and provincial governments join forces in appointing a special committee to properly study and evaluate in detail the power resources of B.C. and the Yukon.

Britain Buys U.S. Airliners For Ocean Runs

LONDON (UP)—The government today announced it has authorized the purchase of $36,000,000 worth of American-built DC-7-C airliners in defiance of demands that it "Buy British."

Transport Minister John Boyd-Carpenter told the House of Commons the British Overseas Airways Corporation has been authorized to purchase 10 of the American planes "in view of the highly competitive nature" of the trans-Atlantic route.

Critics of the government decision regarded it as a blow to British prestige in the aviation industry. But the British-built Britannia airliner which the government-owned BOAC wants to use on trans-Atlantic routes is still under development.

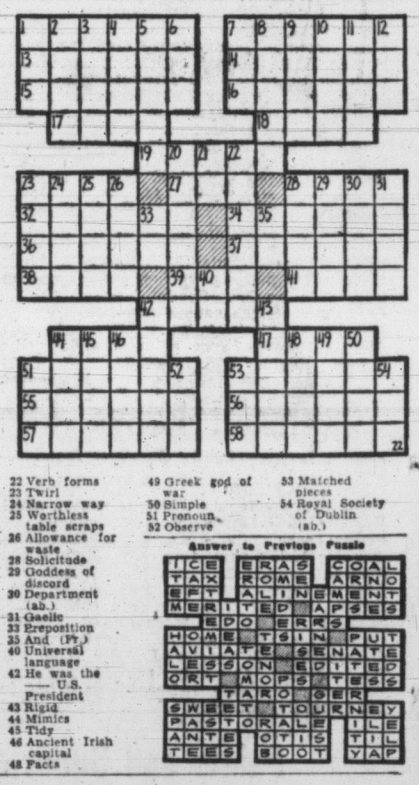

ACROSS
1 Washington is buried in a vault at Mount ——
7 His wife was ——
Dandridge Custis Washington
13 Narcotic
14 Gaunter
15 Completed a circuit
16 Run at top speed
17 Female agent (suffix)
18 Lower limbs
19 Make a speech
22 Deer track
27 Peer Gynt's mother
28 Surrender
32 Talking bird
34 Closer
36 Sedulous
37 Divests
38 Bird's home
39 Before
41 Royal Italian family name
42 Frozen dew
44 Against
47 Type of cheese
51 Lances
53 Trapper
55 Vehicle for the dead
56 Compound ethers
57 He surveyed the —— of William Fairfax
58 Irritated

DOWN
1 Volume (ab.)
2 Epic poetry
3 Tumult
4 Back of the neck
5 County in New Mexico
6 Diminutive of Edgar
7 Manuscripts (ab.)
8 Fruit
9 Uncommon
10 Spruce
11 Poultry
12 Craft
20 Rat-catching dog
21 While
22 Verb forms
23 Twirl
24 Narrow way
25 Worthless table scraps
26 Allowance for waste
28 Solicitude
29 Goddess of discord
30 Department (ab.)
31 Gaelic
33 Preposition
35 And (Fr.)
40 Universal language
42 He was the —— U.S. President
43 Rigid
44 Mimics
45 Tidy
46 Ancient Irish capital
48 Facts
49 Greek god of war
50 Simple
51 Pronoun
52 Observe
53 Matched pieces
54 Royal Society of Dublin (ab.)

Answer to Previous Puzzle

Premier Defends Kiernan, Criticizes Laing Tactics

Premier Bennett rallied to the side of Agriculture Minister Kenneth Kiernan, Thursday, as Liberal Leader Arthur Laing pressed his criticism of the minister.

During debate on estimates for the minister's office, Mr. Laing urged Mr. Kiernan "to get a new enthusiasm for agriculture.

"Let the minister fight for the farmer. There are enough of us from the cities to take care of the consumer," he said. "Let's get away from pessimism."

"You and your political cohorts," remarked Mr. Kiernan.

"When we hear remarks like that, it is no wonder we suggested a change in the minister," replied Mr. Laing. He earlier recommended the premier drop Mr. Kiernan, and replace him with Speaker Thomas Irwin.

Premier Bennett leaped to his feet and said "The premier and this government have great confidence in the present minister."

He said all ministers expect criticism, "but it comes with poor grace when the leader of a once-great party casts aspersions" on a minister.

The premier said the now retired deputy minister had called Mr. Kiernan "the best in his whole experience."

"I don't like your tactics, and feel it is only fair I defend the minister," he said.

Elbe River Frozen, All Traffic Halted

BERLIN, (Reuters) — Thick ice on the Elbe River today stopped all waterway traffic between East and West Germany.

More than 160,000 Canadians participated in the Red Cross water safety program in 1953.

Forum Agrees Ottawa Controls Exports

Trio Contends BNA Act Gives Federal Government Authority

Two politicians and a lecturer, participating in a Lower Island CCF Youth Group forum, this week agreed the federal government has the power and right to interfere with the provinces in natural resources export.

The speakers, who dealt considerably with the controversial Kaiser Dam issue, were Liberal Leader Arthur Laing, Robert Strachan, CCF MLA from Cowichan-Newcastle, and C. S. Burchill, lecturer in history and economics at Royal Roads Joint Services College.

Mr. Laing said if the federal government decides a local undertaking is of national significance, it has the right and responsibility to act.

"Trade and industry is a responsibility of the federal government," he said. "Control of it by the provinces would create inter-provincial rivalry and destroy national solidarity."

COMPARES U.S.

He said the B.C. government's action in pushing the Kaiser Dam proposal shows a lack of responsibility. He reminded the audience "similar narrow-minded selfishness" on the part of states in the U.S. had almost destroyed that country in 1864.

Mr. Strachan quoted the BNA Act to support his contention that the federal government has primary authority over export of natural resources.

IGNORED AGREEMENT

He said the International Joint Commission made wide research and plans for the overall development of the Columbia River power potential under a 1944 agreement between the U.S. and Canadian governments.

"The B.C. Social Credit government has ignored this agreement," he charged.

The CCF member said the Socred regime isn't dealing with another government—but with "a foreign controlled private company which is acting as broker between the B.C. government and the Bonneville authority."

Mr. Burchill said there's no doubt of the federal government's "power to control."

"It has the legal power to veto any provincial legislation. It used this power 75 times before 1896."

The last time it was used, he said, was in 1937 when eight acts of the Alberta Legislature were disallowed.

The lecturer said the BNA Act gives the federal government authority over trade and commerce. This right, he concluded, has never been seriously challenged in the courts.

BASEMENT FLOODING PROTESTED

A petition from close to 75 residents in the Kipling, Durban and Hambly Roads area, objecting to conditions which caused flooding of basements there during heavy rains, was presented to city council Thursday. The residents claimed that during heavy downpours Feb. 7, overworked drains could not carry the water away fast enough and sewers backed up. The matter was referred to public works committee for study.

House Demand Expected For 20 Years

The volume of lumber needed for the average house will decrease, Prof. R. W. Wellwood of the faculty of forestry, UBC, told the Eighth B.C. Natural Resources Conference Thursday.

But there will be a greater demand for plywood, hardboard and insulating board.

This greater volume of wood products, will insure the industry of a continuing strong market in the housing field.

He said there is no indication yet of the small, single-family dwelling being replaced in popularity by other types of accommodation. He said surveys indicated the demand for houses will continue for at least another 20 years.

BUY the BEST

EVERYONE ENJOYS

PRINCETON

ROYAL EXPORT & HIGH LIFE BEER

PRINCETON BREWING COMPANY LTD.

Our drivers are holders of First Aid Certificates and are prepared to be of service.

PB-8-54

This advertisement is not published or displayed by the Liquor Control Board or by the Government of British Columbia.

HUMBER'S LAST 3 DAYS!

E-Z TERMS FEB. FURNITURE SALE FREE DELIVERY

LIMED OAK OR WALNUT 4-PIECE BEDROOM SUITE

INCLUDING SPRING AND MATTRESS

FREE DELIVERY

1. Double Dresser.
2. Radio Bed, Head and Footboard.
3. Restmore Soil Spring Mattress.
4. Restmore Steel Slat Spring.

Construction:
- Sliding panel radio bed.
- Mahogany drawer bottoms.
- Solid side panels.
- Hand rubbed finish. Reg. 239.00
- Plate glass mirror.

(Four-drawer chest available.)

178.50

2-Piece Airfoam Chesterfield 100% NYLON COVERED

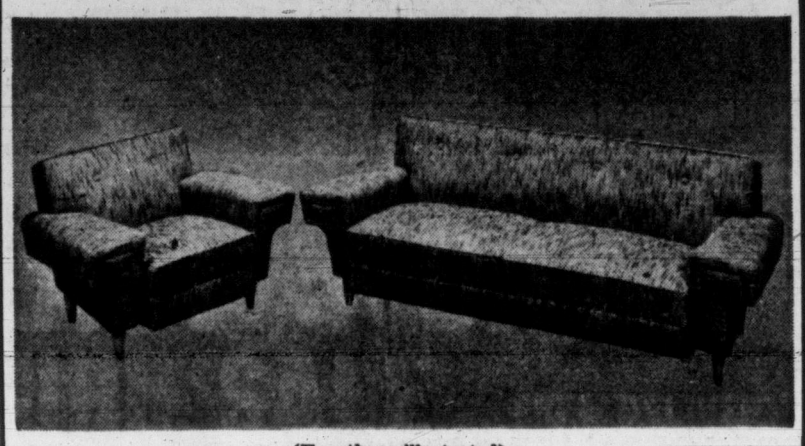

(Exactly as illustrated)

Look at the Construction in Both Sectional and Chesterfields
- Nylon cover.
- Full airfoam top.
- Resilitex rubber.
- Coil springs.
- Sisal pad.
- No-sag springs.
- Hardwood frame.
- Regular 229.00.

168.00

3-PIECE SECTIONAL (Reg. $259) 199.50

SIMMONS 405 COIL SPRING MATTRESSES

1. Pre-built border.
2. Nylon turning handles.
3. Damask cover.
4. Taped edge.
5. Auto lock construction.

Regular 69.50

48.50

THOR AUTOMAGIC WASHERS

Floor samples. Slightly marked.

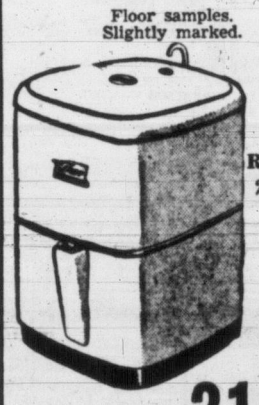

Regular 279.00

219.95

THE PATENTED "DAVENITER"

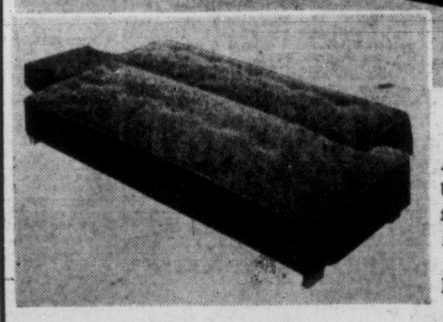

(Exactly as illustrated)

A lounge by day—a bed by night. Full 6-foot length. Top grade frieze covers.

Regular 139.00

88.50

MAPLE-FINISHED BUNK BEDS

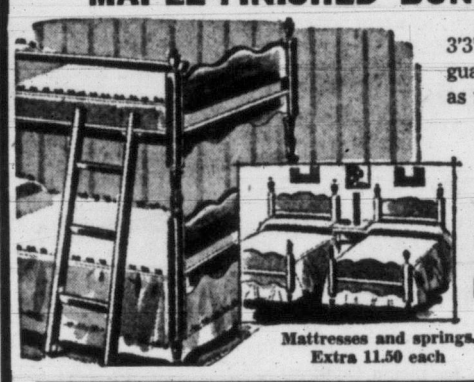

3'3" size with ladder and guard rails. Can be used as twin beds.

Regular 65.00

44.50

Mattresses and springs. Extra 11.50 each

ITEMS TOO HOT TO PHOTOGRAPH

HOLLYWOOD BEDS —3'3", 4'6". Regular 59.50	44.50
TABLE LAMPS	Half Price
4½-INCH PILLOFOAM MATTRESSES —Regular 74.50	49.50
1 2-PIECE ALL-FOAM SECTIONAL —Regular 400.00	269.00
BRITISH 9x12 AXMINSTER RUGS Regular 99.50	68.50
HOSTESS CHAIRS —Regular 17.95	11.95
WILTON BROADLOOM CARPET —Regular 10.95 yard. Yard	6.95
SINGLE MAPLE BEDS—With spring and spring-filled mattress. Regular 69.50	48.50
HASSOCKS	Half Price
AIRFOAM PILLOWS —Regular 7.50	3.95
TRILITE LAMPS —Regular 16.50	11.50
2-PIECE WOOL FRIEZE CHESTERFIELDS —Regular 169.00	119.50
WOOL FRIEZE ARMLESS LOUNGES	58.50
AIRFOAM SWING KING CHAIRS —Regular 129.00	98.50

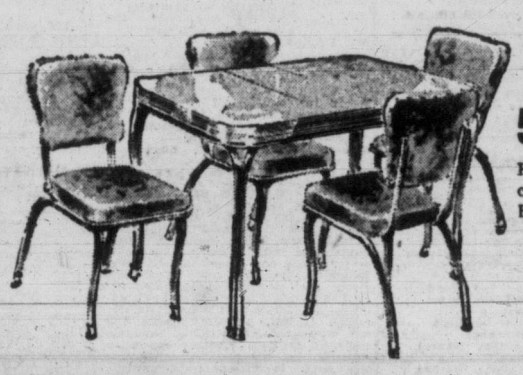

AIRFOAM

5-Piece Chrome Suites

Four personality colors — triple-dipped chrome — genuine Arborite — extra leaf. Regular 89.00.

66.50

HUMBER'S

One Block Down View from Eaton's China Department—Towards the Water

FASTER RESULTS
LOWER COSTS

TELEPHONE 2-3131

TIMES WANT ADS
SERVE YOU BETTER

Published every afternoon except Sunday by Times Publishers Ltd. 2631 Douglas Street, Victoria, B.C.

Subscription rates: Daily by carrier, city (Greater Victoria), $1.50 per month. Daily by carrier (suburban and all other) $1.25 per month. Single copy sales price, 7 cents daily, 10 cents Saturday. Mail rates: Wherever carrier service is maintained in suburban and all other, $1.25 per month. Canada, Great Britain, Yukon Territory, one year $13.00, six months $7.00, three months $3.50, less than three months $1.25 per month. Saturday (Week-End Edition) one year $5.00; United States, $1.25 per month. Other foreign countries, $2.00 per month.

Authorized as second-class mail, Post Office Department, Ottawa.

CLASSIFIED RATES

14c per line per day, 38c per line per three days, 73½c per line for six days, $3.12 per line for the month (26 days). Above rates apply to consecutive insertion. Minimum advertisement, two lines only. Contract rates on application.

Marriages, In Memoriam Notices, Cards of Thanks not exceeding 12 lines, $1.50 per insertion. Each additional line 14c daily.

Deaths, Funeral Notices not exceeding 12 lines, $1.50 first insertion and $1.00 subsequent insertions. Each additional line 14c daily.

In the event of an error occurring the liability of the Victoria Daily Times shall not exceed the charge for the space actually occupied by the item in question.

TERMS OF PUBLICATION

The Victoria Press Ltd. shall not be liable for non-insertion of any advertisement beyond the amount paid for such advertisement.

All claims of error in publication shall be made within 12 hours thereafter and if not so made shall not be considered. No claim will be allowed for more than one incorrect insertion nor for errors not affecting the value of the advertisement.

All advertising copy will be subject to the approval of Victoria Press Ltd., who reserve the right in its sole discretion to classify, reject or insert copy furnished.

Eastern Canada representative, W. H. Austin & Co. 18 Toronto Street, Toronto, Ont.

United States representatives, Cresmer & Woodward, Canadian Division.

Replies to private box numbers may only be obtained from the downtown office of Victoria Press Ltd., at 1215 Broad Street.

VITAL STATISTICS

1 BIRTHS

DONALDSON—Born to George and Beverly Donaldson (nee Gavel) on February 22, 1955, at the Royal Jubilee Hospital, a daughter, Brenda Alys, 9 lbs. 4 ozs.

McINTOSH—Sherry Diane, 9 lbs. 8 ozs., wishes to announce her arrival at St. Joseph's Hospital on February 24, 1955. Happy parents are Mr. and Mrs. Russel McIntosh (nee Agate). A niece for Auntie Ruthie.

PHILLIPS—Born to Bdr. and Mrs. B. M. Phillips, 1093 Foul Bay Road, at the Royal Jubilee Hospital, on February 16, a daughter, Trudy Anne, 7 lbs. 11 ozs. Many thanks to Dr. C. M. Mair and staff.

REID—Born to Mr. and Mrs. Reginald H. Reid (nee Iris McIvor), 990 Snowdrop Avenue, Victoria, B.C., at the Royal Jubilee Hospital February 23, 1955, a son, David Robert, 7 lbs. 15 ozs., a brother for Clifford. Thanks to Dr. C. M. Mair and maternity staff.

SANDERS—Born to Mr. and Mrs. Rick Sanders, 2664 Blanshard Street, Victoria, at the Royal Jubilee Hospital, on February 23, 1955, a son, David Richard, a brother for Dana. Thanks to Dr. Paul.
(Vancouver papers please copy.)

SAUNDERS—Born to Mr. and Mrs. Thomas T. Saunders, 1032 Kings Road, Victoria, B.C., at St. Joseph's Hospital on Sunday, February 20, 1955, a son, 9 lbs. 2 ozs., a brother for Janice Lynn. Many thanks to Dr. Bassett and Dr. Borsman.

SIMPSON—Born to Mr. and Mrs. Harry Simpson, 119 Ladysmith Street, Victoria, B.C., at St. Joseph's Hospital on February 22, 1955, a son, Wayne Harry, 7 lbs. 10 ozs., a brother for Gordie. Thanks to Dr. Bapty and staff.

SOUKA—Born to Mr. and Mrs. Peter Souka, 1163 Lockley Road, Victoria, B.C., at St. Joseph's Hospital on February 23, 1955, a son, Robert John, 8 lbs. 8 ozs., a brother for Gordie. Sincere thanks to Dr. V. G. Stuart and staff.
(Winnipeg and Moose Jaw papers, please copy.)

4 DEATHS

BISHOP—February 24, 1955, Charles Leslie, beloved husband of Herta Bishop of Victoria, aged 51 years. Also survived by his mother, Mrs. J. A. Bishop of Burnaby, aunts, uncles and cousins.
Rev. F. A. Ramsey will conduct the funeral service in the Mt. Pleasant Chapel, Kingsway and 11th Avenue, Vancouver, on Monday, Feb. 28, at 1 p.m. Interment Mountain View Cemetery.

BRADLEY—At the Veterans' Hospital on Thursday, February 24, Thomas Henry Bradley, of 2579 Prior Street. Born in Leytonstone, England, the late Mr. Bradley moved to Victoria 14 years ago from Chemainus, V.I., where he had resided for many years. He leaves to mourn his passing, his loving wife Annie at the family residence, also a daughter, Florence, and one son, Norman, both at home; two brothers and four sisters, all in England. Mr. Bradley served with the navy in both the First and Second World Wars. He was also a member of the Confederation Lodge No. 116, A.F. & A.M.
Funeral services will be held in the Chaplin Funeral Chapel on Monday, February 28, at 1.30 p.m. with Padre Douglas Kendall officiating, followed by interment in the Royal Oak Burial Park.

CUZNER—In Vancouver, B.C., on Feb. 23, 1955, Mark William Cuzner, aged 77 years, of 930 Cowichan Street, the late Mr. Cuzner was formerly well known at Shawnigan Lake, V.I.; born in Hamilton, Ont., Mr. Cuzner first came to Victoria in 1898. He is survived by two sons, Major J. E. Cuzner, of Vancouver, B.C., and Mark William Cuzner Jr., of Victoria; also seven grandchildren. The late Mr. Cuzner was one of the original charter members of Gizeh Temple Shrine and a long-time member of Victoria Columbia Lodge No. 1, A.F. & A.M.
Funeral services from McCall Bros.' Floral Funeral Chapel on Saturday afternoon, Feb. 26, at 1 o'clock. Rev. Canon A. E. Greenhalgh officiating. Interment in Royal Oak Burial Park.

4 DEATHS

GARRARD—At St. Mary's Priory on Thursday, February 24, 1955, Eleanor Mary Garrard, after a long illness; widow of Edward Burdett Garrard, killed in the First World War. Born in Yorkshire, England, 1872, and a pioneer resident of Vancouver Island. Predeceased by, besides her husband, two sons, Edward and Saville. She leaves her daughter, Mrs. W. Redford, 105 Beach Drive; six grandchildren, Mrs. Frank Paddon and Don Garrard of Vancouver, Dr. John Redford, San Diego, Calif., Phil Redford, Vancouver, Anne and Hamish Redford at home; also three great-grandchildren.
Funeral from Hayward's Chapel on Saturday, February 26, at 11 a.m., Ven. Archdeacon A. E. de L. Nunns officiating. Interment in family plot, Colwood Burial Park.

IRVINE—Passed away peacefully on Feb. 23, 1955, at the residence, 3920 Cedar Hill Road, Miss Margaret Irvine, aged 90 years; born in Victoria she is survived by three nieces, Mrs. G. Brown, with whom she resided; Mrs. W. Levis of 2547 Cedar Hill Road and Mrs. L. G. Scott of 3959 Shelbourne Street, three nephews, Mr. Irvine Dawson of 680 Victoria Avenue; Mr. Fred Dawson of 3920 Cedar Hill Road and Mr. Horace Dawson of 1200 Union Street. Also other relatives in Victoria, Port Alberni and Vancouver, B.C. The late Miss Irvine was a life worker of St. Aidan's Church.
Funeral services will be held in St. Aidan's Church on Saturday afternoon, Feb. 26, at 2 o'clock, Rev. J. L. Clerihue and Rev. T. G. Griffiths officiating. McCall Bros., funeral directors. Interment in St. Luke's Churchyard.

JACKMAN—On February 22, 1955, in Victoria, B.C., Bessie Maud Jackman, of 1420 Hampshire Road, Oak Bay, widow of Frederick A. Jackman. For many years Mrs. Jackman resided in Jasper, Alta. She is survived by two sisters in England, Mrs. Lillian Stedman and Miss Gladys Tice; also two brothers in Montana, U.S.A., Frank Gordon Tice and Alfred H. Tice.
Funeral service in St. Mary's Church, Oak Bay, on Saturday, February 26, 1955, at 3.15 p.m., the Ven. Archdeacon A. E. de L. Nunns officiating. Interment in Royal Oak Burial Park. Hayward's in charge.

McDONALD—On Feb. 23, in Victoria, William McDonald, of 837 Devonshire Road, aged 94 years, born in Scotland and a resident of Victoria and district for the past 75 years. He is survived by three daughters, Mrs. S. (Bessie) McMaster, Mrs. J. L. (Margaret) Angus and Mrs. T. S. (Beatrice) Floyd, all of Victoria; one son, William, in Los Angeles, Cal.; 10 grandchildren and six great-grandchildren. The late Mr. McDonald was a member of Vancouver Quadra Lodge No. 2, A.F. & A.M., Victoria.
Funeral services from McCall Bros.' Floral Funeral Chapel on Saturday morning, Feb. 26, at 11 o'clock, Rev. C. G. MacKenzie officiating. Cremation. Cut flowers or containers would be sent to Gorge Road Hospital.

ORTON—Suddenly at the residence, East Saanich Road, Sidney, B.C., on Thursday, February 24, 1955, Mrs. Wilmott Eugenie Orton, aged 68 years. Born in London, England, and had been a resident of Sidney for the past eight years, formerly of Burnaby, B.C. She is survived by her husband, Frank L. Orton, at home; one brother, Hubert Letheby of Victoria; two sisters, Ida and Winnie, in England.
Funeral services will be held in the St. Mary's Church, Saanichton on Saturday, February 26, 1955, at 2 o'clock. The Rev. Dr. E. H. Lee will officiate. Intermetn in the St. Steven's Church Cemetery. Arrangements with the Sands Funeral Chapel, Sidney, B.C.
(In lieu of flowers, donations may be sent to the Cancer Research Fund.)

RODWAY—Passed away peacefully at St. Joseph's Hospital, February 23, 1955, Mrs. Lily Rodway, in her 77th year; late residence 1848 Hollywood Crescent. Born in London, England, and residing in Victoria for the past 31 years. Her husband, Mr. Charles Ernest Rodway, predeceased her July 28, 1945. She leaves her son, Mr. Charles Rodway, at home; three daughters, Mrs. E. Woodman (Lily), Mrs. A. S. Bevan (Pat) of Victoria, B.C., and Mrs. J. C. Hook (Olive), Surrey, England; two brothers and three grandchildren, nieces and nephews, in England, also four grandchildren and two great-grandchildren, Victoria, B.C.
Funeral services will be held at the Sands Mortuary Limited "Memorial Chapel of Chimes" on Saturday, February 26, 1955, at 1:30 p.m. Rev. T. Haythorne officiating. Interment in Colwood Burial Park.

ROGERS—In Victoria, on Feb. 24, 1955, Nettie Rogers of 840 Pemberton Road, aged 91 years, widow of the late William Lewis Rogers. She is survived by one daughter, Mrs. May E. Mattick of Victoria; one grandson, William Mattick of Victoria; two great-granddaughters, Ann and Sara Mattick; a nephew in California, also a niece in England.
Funeral services will be held in St. Barnabas' Church, Belmont Avenue, on Saturday morning, Feb. 26, at 10 o'clock, Rev. Thomas Bailey officiating. Interment in Royal Oak Burial Park. McCall Bros. Funeral Directors. No flowers by request.

SAM MAR—In Victoria on Feb. 15, 1955, Sam Mar, aged 65 years, a resident of McClure Street for many years. He is survived by his wife and two sons in China, also cousins in Victoria.
Funeral services on Saturday afternoon, Feb. 26, at 2 o'clock, from McCall Bros.' Floral Funeral Chapel, Rev. C. Y. Chow officiating. Interment in Royal Oak Burial Park.

STEBECK—In Victoria at the residence, 1430 Pembroke Street, on February 21, 1955, Hamrik Stebeck, aged 52 years; born in Vegarshei, Norway, and a resident here since May, 1953. He leaves his wife Aasta; two daughters, Anne-Marie and Ragnhild; four sons, Rolf Lien Stebeck, Thor Willey Stebeck, Joseph and Gunnar Stebeck; one sister, Ellen Malene Reigem of Norway, and three brothers, Ole Stebeck and Herjus Lien Stebeck, both of Norway, and Oscar Stebeck of Philadelphia, U.S.A. The late Mr. Stebeck was a member of the Seafarers' International Union of North America.
Funeral services will be held in McCall Bros.' Floral Funeral Chapel on Saturday afternoon, Feb. 26, at 3.15, Rev. C. B. Smith officiating. Interment in Royal Oak Burial Park.

WHITE—Frank Samuel White, aged 60, of 613 Carbonate Street, Nelson, formerly of Victoria, passed away February 21, 1955, at the Kootenay Lake General Hospital, Nelson, B.C.
Funeral services will be held Friday, February 25, at 11 a.m. from Thompson Funeral Home, Nelson, Rev. G. W. Paynne officiating. Interment Nelson Memorial Park, Nelson.

7 FUNERAL DIRECTORS

SANDS MORTUARY LTD.
"The Memorial Chapel of Chimes"
QUADRA AND NORTH PARK STS.
VICTORIA, B.C. 3-7511

SANDS FUNERAL CHAPEL
FOURTH STREET
SIDNEY, B.C. PHONE 416

THOMSON FUNERAL HOME
Established 1911 Formerly of Winnipeg
George Peter Thomson
Jack L. Irving
1625 QUADRA STREET Phone 4-2612

Index to Times Want Ad Headings

Classification	No.	Classification	No.	Classification	No.
Acreage for Rent	62	Flats and Apartments to Rent Furnished	40	Personal	21
Acreage for Sale	61	Flats and Apartments Wanted Furnished	41	Personal Loans	51
Acreage Wanted	63	Florists	8	Pets and Livestock	31
Announcements	10	Fuel	27	Professional Services	20
Articles for Sale	28	Funeral Directors	7	Property for Sale	59
Births	1	Halls, Stores and Offices to Rent	44	Property Wanted	60
Boats and Marine—For Sale and Wanted	49	Hotels	34	Room and Board	35
Business Opportunities	54	Housekeeping Rooms to Rent Furnished	38	Room and Board Wanted	36
Business Services	19	Housekeeping Rooms Wanted Furnished	39	Rooms to Rent Furnished	37
Cards of Thanks	5	Houses to Rent Furnished	42	Situations Wanted, Male	17
Cars for Sale	47	Houses Wanted to Rent Furnished	43	Situations Wanted, Female	18
Cars and Trucks Wanted	48	Houses for Sale	57	Summer Resorts	34-A
Coming Events	11	In Memoriam	6	Swaps	30
Cottages and Campsites	34-B	Listings Cancelled	56	Teachers Wanted	15
Dancing	25	Lost and Found	12	Timber Brokers	53
Deaths	4	Marriages	3	Wanted Female Help	14
Education	23	Miscellaneous to Rent	45	Wanted Male Help	13
Engagements	2	Monumental Works	9	Wanted Miscellaneous	29
Exchange Real Estate	55	Music	24	Wanted to Borrow	52
Farms for Rent	65			Wanted to Buy Houses	58
Farms for Sale	64			Wanted to Rent, Miscellaneous	46
Farms Wanted	66				

7 FUNERAL DIRECTORS

McCALL BROS.
"The Floral Funeral Chapel"
Meeting every requirement for graceful tribute in a modern setting.
1400 VANCOUVER STREET 4-2012

CHAPLIN'S FUNERAL CHAPEL
We invite you to ask of our convenient payment plan.
980 Quadra Street 4-5512

HAYWARD'S
B.C. FUNERAL CO. LTD.
ESTABLISHED 1867
734 BROUGHTON STREET 3-3614

8 FLORISTS

Brown's Victoria Nurseries
Funeral Designs Fresh Cut Flowers
WE GROW OUR FLOWERS
618 View Street 4-6612, 4-3521

9 MONUMENTAL WORKS

MORTIMER'S MONUMENTAL WORKS Ltd. Gorge Road at Fountain Circle. Est. 1877. Monuments, markers, curbings, bronze plaques. Marble, granite and stone for fireplaces, building construction, etc. 3-6421.

STEWART MONUMENTAL WORKS LTD. 1403 May Street. 4-3452. Curbings and markers a specialty. Night phone 3-8718 2-1268.

VICTORIA MONUMENT LIMITED
"Memorials of Distinction"
3091 DOUGLAS ST. 2-5834

10 ANNOUNCEMENTS

DUE TO UNFORSEEN CIRCUMSTANCES our closing date for alterations is postponed temporarily. Please watch this paper for further notice.
PERSIAN ARTS & CRAFTS
907 Government Street 3-2124

FUR REPAIR SERVICE
Fur coats repaired, restyled shorties, capes relined, cleaned, glazed. Free estimates. Moderate charges. Call and deliver. Paul, 205 Beach Drive. 2-3380

THE MEMBERS OF BRICKLAYERS AND Masons Union are requested to attend a special meeting in Labor Hall on Monday, Feb. 28, at 8 p.m. J. Beckerley, secretary.

THE BOOKS THAT YOU SELL TO US have happy homes awaiting them.
THE HAUNTED BOOKSHOP
845 Fort Street 2-1427

GRAND SUPERFLUITIES AND RUMmage sale, Metropolitan Church Hall, 9 to 4 Wednesday, March 2, 1955.

WHY BOTHER MAKING A CAKE when you can buy an ice cream cake at Paulin's Milk Bar. 4-2211.

FOR REMODELLING AND REPAIRING of furs. Victoria Furs, 831 Fort Street. 3-8133.

THE BOOK EXCHANGE
Quadra at Pandora, also 311 Cook Street
11 to 7. Closed Wednesday 2-8714.

OPEN EVENINGS PERFECT PERMAnents for particular people. Hilda Beauty Shop 3-0722

KNITTING OF MEN'S AND BOYS' socks. 1025 Johnson Street.

TYRRELL'S BEAUTY SALON
609 Courtney Street Phone 3-6831

HIGHEST CASH PRICES PAID FOR good used clothing. 2-2814.

CONTOUR HAIR CUT
INDIVIDUALITY AS DISTINCT FROM STEREOTYPE
STYLING ALL HAIR LENGTHS
FIRTH OF FORT
635 FORT ST. 9 and 10
NO APPOINTMENTS
DAILY 9 TO 5.30 P.M.

AVALON BEAUTY SALON
(Upstairs Above Kresge's) Phone 3-0522

REIMER'S BEAUTY SALON
743 VIEW STREET 3-4432

11 COMING EVENTS

CONCERT, FEATURING THE B.C. ELECtric Ladies' Glee Club of Vancouver, under direction of Leslie W. Monk, together with assisting artist. First Baptist Church, Quadra Street, Saturday, February 26, 8.15 p.m. Admission 50 cents.

LUXTON HALL
MODERN AND OLD-TIME DANCING
SATURDAY NIGHTS. RODEO RASCALS ORCHESTRA. DANCING 9.30 P.M.
DOOR PRIZE

DANCE EVERY SATURDAY NIGHT TO the music of the Western Mountaineers, Douglas CCF Hall, Douglas at Ardersier.

DANCE, LANGFORD COMMUNITY HALL Friday night. $1 single men or couple; 50c ladies.

FOR YOUR PARTY CLUB, OR RECEPtion, see Newstead Hall, 734 Fort.

HOMESTEADERS OLD-TIME DANCE, Saturday, Victoria Ballroom 8.30

OLD-TIME DANCING, WEDNESDAY, Victoria Ballrooms, 8.30, Homesteaders.

BINGO — 8 P.M.
Every night, also whist, 8 p.m., Victoria Whist and Bridge, 1417 Government St. 3-8033

12 LOST AND FOUND

SAFETY DEPOSIT BOX KEY FOUND on Government in front of George Straith's store. Owner may claim by paying for ad. Box 2046, Victoria Press.

LOST — BLACK WALLET, VIC WEST, contains money and papers. May I at least have the papers. Sheldrake, 2640 Forbes Street. 4-2361.

LOST IN SALLY SHOP, THREE-STONE English diamond ring. 4-6944, or return Sally Shop.

LOST—3-STRAND PEARLS, BETWEEN 808 Humboldt to Royal Olympic Hotel, last evening. 2-0439.

FOUND—DARK GREY PERSIAN CAT, blue eyes, white on collar, paws and tail tip. C.P.L., 4-6554.

LOST THURSDAY—KEY, MEDAL ATtached, sentimental value. Reward. Box 240, Victoria Press.

LOST—BUDGIE, GREEN AND YELLOW, answers to "Skippy." Reward. 3-5537.

LOST — GOLD PEARL "SUNBURST" brooch. Please phone 4-2968.

LOST—HALF-GROWN GREY PERSIAN cat from 324 Linden. Reward. 2-5653.

13 WANTED—MALE HELP

WE OFFER:
Occupation—Counter Salesman
Electric wiring supplies.
Hours—5-day, 40-hour week
Work—Steady
Benefits—Salary $45.00 week
—Life and Health Insurance
—After one year service two weeks holiday with pay.
WE REQUIRE:
Male—Aged 25 to 45
Knowledge—of wiring supplies
—of salesmanship
Good, steady worker.
Education—High School
References—Full detail of past experience and employment.
Reply—In own handwriting
Personal—Married status, number of dependents.
Reply—to Box 2036, Victoria Press.

THE B.C. ELECTRIC CO. LTD. REquires the services of an electrical protection engineer II. Good starting salary, working conditions, welfare and pension plans. Duties: Assist in testing relays and other electrical equipment of generating and sub-stations. Provides technical supervision over contractors during new electrical construction. Assists in design and layout of small additions or alterations to plant. Maintains related records, prepares reports and cost estimates. Qualifications: Graduate electrical engineer. Previous experience desirable, but not essential. Applicants may apply to Personnel Department, 1016 Langley Street, Victoria, B.C., or telephone 4-7121, Local 48 for an appointment.

MAKE GOOD MONEY ! !
Without taking a job or putting in regular hours and without experience. Free Sample Outfit. Our instructions tell how. Write at once. Dept. 833, Blake-Walker Co., 1030 St. Alexander St., Montreal, P.Q.

They'll Do It Every Time

13 WANTED—MALE HELP

THE BRITISH COLUMBIA SCHOOL Trustees' Association invites applications for the position of field man to act as liaison between the executive of the association and the local school boards and branches. Tact, a pleasant personality, a basic knowledge of accounting principles, some knowledge of statistics and interest in school board work are essential requirements.
Applications will be received addressed to The Honorary Secretary-Treasurer, B.C. School Trustees' Association, 408 Hornby Street, Vancouver, 1, B.C., up to the 15th day of March, 1955. Applicants should give full information regarding age (preference will be given to persons between 35-50), qualification, experience and salary desired.

SIX BOYS, AGES 11-13, FOR SALES work. Must be available at 3.30 p.m. Good profits and opportunities. See Mr. Philion at Times Office or Wholesale Office, Victoria Press, Broad Street after 3 p.m.

WANTED—OWNER OF POWER SAW TO cut pulp wood and alder and maple cordwood on contract. Atom Lumber Co. Ltd., 210 Johnson Street West, 2-2249, 2-6621; eves., 2-4032.

WANTED — EXPERT MECHANIC FOR electric ranges and domestic refrigerator work. Apply between 9-10 a.m., McDonald's Limited, Fort Street.

WANTED, GARDENER, ONE DAY weekly. Ross Bay district. Box 226, Victoria Press.

MARRIED MAN FOR DAIRY FARM. Cottage provided. Phone Cobble Hill 69Y-2.

WANTED—MAN WITH TEAM FOR EXcavation work. Phone 2-0780.

FULL FLEDGED UPHOLSTERERS, 5-day week. Phone 4-2023.

EXPERIENCED CARPENTERS WANTED. Box 230, Victoria Press.

COOKWARE
Leading National Cookware Company with top product (3-ply stainless steel) has opening in Victoria and the Island for experienced, reliable district manager. Must understand hiring, training and crew management thoroughly. Top contract to right man. Continuous volume of qualified leads. No broken down cookware men please. Only ambitious, aggressive type. Replies confidential. Box 2044, Victoria, B.C.

13 A SALESMEN and AGENTS WANTED

500 WIDE-AWAKE MEN ARE GOING to get fine made-to-measure suits free from us this season. Will you be one of them? Show it to your friends and neighbors and take their easy orders making a handsome profit on each one. You need no experience. I show you how and supply big woollen sample display free! But act quickly! Write us a letter, tell me something about yourself, send no money. Dept. 5301, Mayfield Tailoring, Box 68, Montreal, P.Q.

WANTED—TWO TV AND APPLIANCE salesmen, high commission and guarantee. Must be experienced salesmen with desire to make better than average income under good working conditions. Apply in person to Sales Manager, Coast Electronics Ltd., Cook at Pandora.

SALESMAN WANTED BY MANUFACturer's agent specializing in plastics. Good opportunity for right man. Apply Room 20, 635 Fort Street, 9-10 a.m. and 4-5 p.m.

13 B HELP WANTED—MALE or FEMALE

EXPERIENCED FRY COOK WANTED. Apply Princess Mary Restaurant Vessel.

B.C. CIVIL SERVICE
Applicants must be British subjects under 40 years of age for women, 45 for men, unless ex-service personnel, who are given preference.

SOCIAL WORKERS, GRADE 1: Brannan Lake School for Boys, Department of Welfare. Salary: $218-$245 per month. (March 4.)

COTTAGE PARENTS (man and wife): Brannan Lake School for Boys, Department of Welfare. Salary: $298 per month, per couple. (March 4.)

HOUSE MATRONS (FEMALE): Brannan Lake School for Boys, Department of Welfare. Salary: $188 per month. (March 4.)

COOK, GRADE 1 (MALE): Brannan Lake School for Boys, Department of Welfare. Salray: $233 per month. (March 4.)

BUILDING SERVICE WORKERS GRADE 1. Brannan Lake School for Boys, Department of Welfare. Salary: $210 per month.

INTERMEDIATE CLERK, GRADE 2: District Superintendent's Office, Burns Lake, Department of Public Works. Salary: $245-$298 per month. (March 9.) There is a special living allowance of $10 per month at Burns Lake.

SENIOR CLERK, GRADE 1: General Administration Branch, Department of Land and Forests, Victoria. Salary: $260-$315 per month. (March 9.)

For further information and application forms for the above positions apply B.C. CIVIL SERVICE COMMISSION, PARLIAMENT BUILDINGS, VICTORIA, B.C. Applications must be received not later than the date indicated.

GARDENER, GRADE 1: Government Agency, Vancouver. Department of Finance. Salary: $233 per month. (March 2.)

CLERK, GRADE 2 (COMPUTOR): Vancouver Scaling Staff, Department of Lands and Forests. Salary: $203-$239 per month. (March 2.)

For further information and application forms for the above positions apply B.C. CIVIL SERVICE COMMISSION, 411 DUNSMUIR STREET, VANCOUVER. Applications must be received not later than the date indicated.

14 WANTED—FEMALE HELP

WE INVITE APPLICATIONS AT ONCE from women with practical experience in dry cleaning work. We would be particularly interested if you are a skilled silk ironer, marker or checker. Apply in person to Mr. Mair at New Method Cleaners, 1015 North Park. Phone 4-8166.

CLERK-STENOGRAPHER FOR WELL-known business, able to meet public, must be single. Apply in own handwriting giving age, phone number; previous experience not necessary. Good starting salary. Box 229, Victoria Press.

STENOGRAPHER-TYPIST IN ENGIneer's office, Royal Oak. Salary rating, $156 to $209 in three years. Apply to H. L. Dawson, Municipal Engineer, Royal Oak, stating qualifications and experience.

EXPERIENCED LAUNDRY SHIRT PRESS operator. Good position offering steady employment. Please apply in person to Mr. G. L. Carter, Individual Dry Cleaners, 1536 Fort St.

14 WANTED—FEMALE HELP

QUALIFIED STENOGRAPHER, UNDER 26 years of age, for purchasing department and inventory control work. Excellent conditions and starting salary. Andrew Sheret Ltd., 712 Bay Street.

INTERESTING WAY TO MAKE EASY money in commission. Doraldina Cosmetics Company offers you this opportunity. Write today for details at 576 St. Catherine East, Dept. 10, Montreal.

HOUSEKEEPER NEEDED URGENTLY. Live in. Three children to look after. Private room and board. Salary to be settled upon approval. Mother of children going to hospital for two months. Box 245, Victoria Press.

A DRESS-LINGERIE SHOP IN YOUR home, Fifth Avenue, New York fashions, good commissions. No investment. Write Modern Manner, Dept. 6005, 366 Mayor Street, Montreal, P.Q.

BOOKKEEPER WITH SOME EXPERIence in typing. Must be single. Steady work and good working conditions. Apply Box 2022, Victoria Press.

WANTED—HOUSEKEEPER TO TAKE full charge, two boys, 11 and 12½ years. Widower with modern home. Box 234, Victoria Press.

WIDOW WITH TWO CHILDREN WILL exchange room and board and small remuneration for child care. 2-3913 or 3-8304.

PART-TIME WAITRESS, HOURS 8 P.M. to 12.30, Mondays, Wednesdays and Fridays. Apply Half Way Lunch, Esquimalt Road.

HAIRDRESSER WANTED AS HEAD girl at York Beauty Salon. Must be competent operator. Name your own wage.

PART-TIME LADY FOR DISHWASHing, 3 p.m. to 6.30 p.m. Apply in person Ten-O-Two Coffee Shop, 1002 Broad St.

EXPERIENCED COOK - HOUSEKEEPER. Two adults. No washing or waxing. 3-7534.

17 SITUATIONS WANTED—MALE

CARPENTER, REPAIRS, ALTERATIONS, steps, fences, cabinets. Reasonable. Hour or contract. Vick, 2-4036.

EXPERT POLISHER AND CABINET maker and carpenter, reasonable and quick, desires work. 3-8154.

JIM PAYNE WILL DO YOUR ODD JOBS. Clothes lines, tile drains, carpentry repairs, cement work, etc. Call 4-8604.

ALL TREES FELLED, TOPPED, CUT UP, pruning; chain-saw. No job too small. Estimates. L. Elves, 3-6452, 3-1805.

WHY DIG THAT DITCH BY HAND? Phone 2-0829.

HANDYMAN, FRAMING, STEPS, FENcing, cabinets. Phone 4-7010.

TREES TOPPED OR FELLED AND bucked. Free estimates. Phone 2-6923.

BOOKKEEPING SERVICES, INCOME tax. 20 years' experience. Wells, 3-7959.

SCHOOL BOY, 16, WANTS SATURDAY work. 4-6118.

BASEMENTS AND ODD JOBS, CLOTHES line pole installed. Veteran. 4-4613

GARBAGE REMOVED, REASONABLE. Phone day or night, 3-0343.

18 SITUATIONS WANTED—FEMALE

ALL TYPES OF FLOORS EXPERTLY cleaned, waxed and polished by machine. Homes our specialty. Gregg's, established 1920. 4-5029.

BABY SITTING WANTED IN EVEnings by reliable lady, 35c per hour and transportation. 2-3913.

MOTHER WOULD LIKE BABY SITTING in evenings. 4-2175.

ENVELOPES TYPED, ADDRESSED, $1.50 per 100. Mrs. Smith, 4-6118.

LADY SEEKS ANY KIND OF WORK, including housework. 2-4802.

Looking for Living Quarters? Check the Classified Section for the latest and best offers.

19 BUSINESS SERVICES

BULLDOZERS

BULLDOZING AND CLEARING, ROAD grading and back-filling. The right machine for every job.
JOHN D. KISSINGER, JR.
3-8425 Day 2-3947 Night

BULLDOZING, EXCAVATIONS AND road building. J. Henson, Jr., 9-4234 and 9-2652.

EVANS, COLEMAN & JOHNSON BROS. LTD.
For Bulldozing and Shovel Work
900 WHARF STREET PHONE 2-8121

CABINET WORK

Variety Wood Products
133 KINGSTON STREET
4-1833 Evenings 3-8451

CARPENTERS

A BETTER JOB, A BETTER PRICE FOR cribbing, fences, cabinet work, home repairs of any kind, additional rooms, framing, labor contracts. Phone Ken and Ray, 2-1994, 3-4281. Free estimates.

FRAMING, FINISHING, CONTRACTS, gutters, steps, kitchen cabinets. M. Anwyll, 4-6611; R. Reid, 4-8720.

FOR KITCHEN CABINETS AND OTHER interior alterations consult H. A. Mason, 2-2065.

CARPENTER WORK, EXPERT CABINET maker. Reasonable rates. 4-3564.

FENCING, ROOFING, CONCRETE work, finishing and renovating. 3-3094.

REPAIR WORK OF ALL KINDS. NO job too small. Fair prices. 3-8773.

CEMENT

PETER LAPINVUO
Cement Contractor
All Work Guaranteed
3-0222, Evenings

CEMENT WORK, SEWERS, TILE drains, septic tanks. Jobbing contractors. W. TRACE — 2-4348 or 9-3671

CEMENT FLOORS, STEPS, SIDEWALKS, septic tanks, etc. Saunders, 9-3245.

CONTRACTORS

FEBRUARY PRICE SPECIAL — HAVE your repairs done now while prices are very reasonable. Leaky roofs, gutters cleaned, plaster patching, painting, papering. No job too small. Phone anytime, 4-3096, 3-2824.

GILBERT BROWN
GENERAL CONTRACTOR
SPECIALIZING IN MASONRY CONSTRUCTION
PHONE OFFICE, 4-6377; HOME, 7-2323

RE-ROOFING, ROOF REPAIRS, CHIMneys. Gutters cleaned or renewed. Exterior house painting, carpentry. Concrete sidewalks, driveways. Parwest Home Repair Co. 8-2292 anytime.

LITZ HOUSE MOVERS, JACKING, LEVeling, repairing of dry-rot and foundations. 4-9211.

FARMER CONSTRUCTION
Repair Dept. 4-0511 Prompt Service

COUNSELLING SERVICE

A. V. BENTUM, B.A.B.D. (TORONTO), social work graduate, clinically trained marriage counsellor, Menninger Foundation. 2-5630 for appointment.

ELECTRICIANS

HOUSE WIRING, RANGES CONNECTED. Estimates. Cochrane, 7-2401, 7-2102.

FLOOR POLISHING

ALL TYPES OF FLOORS EXPERTLY cleaned, waxed and polished by machines. Homes our specialty. Gregg's, established 1920. 4-5023.

FLOORING AND FLOOR SANDING

M. & M. FLOOR CO., LTD.—FLOORLAYing, sanding, finishing. Free estimates. Phone 4-0403, 9-2053

V.I. HARDWOOD FLOOR CO., 2100 Douglas. Free estimates. 4-7314.

WESTERN FLOOR CO. 3-8915, 3-5732. Complete floor service. S. Kinsey, Jr.

R. HOADLEY — FLOOR SANDING AND finishing, guaranteed. Estimates. 3-7991.

BRIDGE LESSON

By Oswald Jacoby

Don't goggle too much at the opening bid of one no-trump on the South hand. Many players favor a "weak" opening bid of one no-trump, based on a count of 12 to 14 points. I don't favor it myself, but there are some arguments in its favor, particularly when you are not vulnerable. Of course, when you use a weak no-trump your partner and the opponents must be fully aware of it.

	NORTH 25 ♠ 7 ♥ K 5 4 ♦ K 7 4 2 ♣ A K 10 9 4	
WEST ♠ A Q 9 5 ♥ Q 10 3 ♦ Q 9 5 ♣ 7 5 3		EAST ♠ 10 8 6 4 3 ♥ J 8 7 ♦ J 8 ♣ Q 6 2
	SOUTH (D) ♠ K J 2 ♥ A 9 6 2 ♦ A 10 6 3 ♣ J 8	

Neither side vul.

South	West	North	East
1 N.T.	Pass	3 N.T.	Pass
Pass	Pass		

Opening lead—♠ 5

"West led the five of spades," writes Albert Benjamin, a well-known Scotch expert, "dummy had to play the seven, and East covered with the eight.

"Many defenders in East's position would be apt to play the 10 on the seven lest the declarer had the nine. But if West has three cards higher than the five, these three cards must be selected from A-K-Q-J-9.

"If South has the nine, West has three of the four top honors, which is absurd since West led a low spade. Holding three honors he would lead a high spade.

"The play of the eight is therefore perfectly safe. In addition, it is important to save the 10 of spades as an anti-blocking play.

"At Trick 2, the declarer took a finesse in clubs. East won with the queen and returned the four of spades. South followed suit with the two.

"West might have won with the nine of spades and blocked the suit. But West assumed that South was not foxing with a five-card major suit and that East held at least four spades.

"East's four of spades was therefore his original fourth best. If East held K-8-6-4 or 10-8-6-4, there would be no reason to withhold the king or 10 on the first round. West therefore reasoned that his partner had 10-8-6-4-3 and had retained the 10 as a card of entry.

"West won the second spade with the queen (not the nine), cashed the ace, and returned the nine to give East two more spade tricks.

"It is seldom," comments Mr. Benjamin very accurately, "that one can see both defenders make an anti-blocking play in the same suit."

19 BUSINESS SERVICES

FURNACES

LOGAN SHEET METAL (FORMERLY of Winnipeg), 618 Queens Ave. 3-6342. Evenings, 3-3481.

INSTALLATIONS AND REPAIRS. S. J. Coles & Sons, 3-3393; evenings, 3-1369.

HAIRDRESSERS

ACT NOW FOR OUR ½ PRICE PERmanents. New Ray Beauty Shoppe, 833½ Fort Street. 4-3644.

INSURANCE

REAL ESTATE. INSURANCE OF ALL types. Notary Public Conveyancing.
DUNCAN D. McTAVISH
913 Government Street Phone 3-9814

KEY CUTTING

KEYS CUT. LOCKS, SAFES REPAIRED. Lawn mowers, scissors sharpened. Price's Key Shop, 847 Fort Street. 4-6221.

LAWNS AND GARDENS

SCIENTIFIC PRUNING AND SPRAYING of shade and fruit trees. Trees felled, chain saw. Chemical spraying, brush, grasses, weeds and moss.
2-1676 CHARLES A. COWIE 3-1668

LANDSCAPING, ROCKWORK, MAINtenance, lawn specialists, experienced men, lowest prices, hour or contract. Barker, 2-8323, after 5 o'clock.

PAINTERS AND DECORATORS

WEBB & SON
4-6827—Paper hanging, painting. Quick, clean, reliable. First-class workmanship. Thirty years' experience Victoria. Terms if desired.

MAY I BE OF SERVICE TO YOU? Clean, Fast, Reasonable, Reliable
TOMMY HARKER — 3-8773
Paperhanging specialist and painter. Guaranteed work — 20 years' experience.

GREGG'S, PAINT WASHING DEPARTment, kitchens, bathrooms, etc.; 33 years' experience. Phone 4-5023. Estimates.

STUCCO WASHED, WATERPROOFED; painting. Free estimates. 2-3837. D. Smythe.

CLARK & PATTISON
Painting—Interior, exterior, brush, spray, swing stage and paperhanging. Terms. Bus. Phone 2-8413; res. phone 4-0443.

A. H. GILDEMEESTER
First-class painting, paperhanging. All work guaranteed. Free estimates. 3-7711.

C. T. LONGMAN—DECORATOR, PAINTing, spraying, paperhanging. Free estimates. Phone 7-2813.

$10 UP—ROOMS PAPERED. FREE ESTimates. D. Smythe, 2-3837.

$10 AND UP ROOMS PAINTED AND papered. Quick service. 3-3775.

PHOTO ENGRAVING

PHOTO ENGRAVING
Half-Tone, Line and Color Engravings
Commercial Art
ISLAND ENGRAVERS
2024 Douglas Street Phone 2-8831

PLOWING, ROTO-VATING AND CULTIVATING

COOPERS TRACTOR SERVICE, PLOWing, discing, leveling, back-filling. 2-6653.

CARLSON TRACTOR SERVICE
Plowing, roto-vating, excavating. 9-2043.

PLUMBING AND HEATING

RELIABLE PLUMBING CO.
"A Good Plumbing Service"
4-1641—Day or Night

EMPIRE PLUMBING & HEATING—ALterations, contracts. 3-9115. 706 Kings Rd.

PAULIN'S PLUMBING & HEATING. REpairs, remodeling. 1323 Gov't St. 4-1442.

PITT & HOLT LTD.
No Down Payment
Plumbing — Heating — Installations
Financed Under Home Improvement Plan
602 ESQUIMALT ROAD 3-7413

T. A. HARVEY LTD.
PLUMBING AND HEATING
Repairs—Renewals—Prompt Service
2-8276

ROOFING AND INSULATION

DUROID OR JOHNS-MANVILLE ROOF. Insulation, sidings and eavestroughs. Also complete line of building supplies. PARKER JOHNSTON LTD.
1314 Broad 2-9181, eves., 2-4006

ROOFING—INSULATION—SIDING
General Home Maintenance
PACIFIC COAST
Insulation and Roofing Co. Ltd.
1005 View 2-3421
Evening phone: J. T. MacGregor 9-4569.

DUROID, JOHNS-MANVILLE, BARRETT
TV ANTENNA SERVICE
Brock Robertson
2100 Douglas Day, 3-9644; night, 3-5452

SAW SHARPENING

REED'S SAW REPAIRS
1053 View and 1120 Cook Street 3-8324

WASHING MACHINE SERVICE

WASHING MACHINE PARTS AND SERvice. Rear 946 Yates. 3-2015.

HAROLD'S REPAIR SHOP
Washing Machine Specialists 2-3425

WASHING MACHINES
REPAIRS TO ALL MAKES WITH FACTORY - TRAINED SERVICEMEN ONLY. FACTORY REPLACEMENT PARTS USED
McLennan, McFeely & Prior
1400 GOVERNMENT STREET
Phone 4-1111 - Service Department

20 PROFESSIONAL SERVICES

CHIROPRACTORS

JOHN M. STURDY
"Specific Chiropractor"
Neurocalometer
1123 Blanshard Street 3-5034

CONVALESCENT HOMES

THE PRIORY CONVALESCENT HOME AND HOSPITAL
For medical, post-surgical and chronic patients. Specializing in the care of elderly people. Excellent nursing service. Happy home atmosphere.
Postal address:
BOX B, LANGFORD P.O.
8-1522
Under the care of the Sisters of the Love of Jesus

CLOVELLY PRIVATE HOSPITAL LTD. Fully staffed graduate nurses. Medical, convalescents, chronics. 1196 Clovelly Terrace. 3-7814.

MANOR PRIVATE HOSPITAL, 2-6522. Medical, convalescent and chronic patients. Excellent nursing service day, night.

COUNSELLING SERVICE

A. V. BENTUM, B.A., B.D. (TORONTO). Social work graduate. Clinically trained marriage counsellor, Menninger Foundation. 2-5630 for appointment.

ELECTROLYSIS

UNWANTED HAIR REMOVED PERmanently, rapidly. Victoria Electrolysis Centre. 2-0614. 491 Campbell Building.

MASSAGE

DAVID ANDERSON, R.M., SPECIFIC massage, corrective therapist. 3-9724.

NURSING SERVICE

V.O.N.
Victorian Order of Nurses — Part-time professional nursing in the home.
Phone 3-9013
1951 Cook Street

PRIVATE INVESTIGATORS

INVESTIGATIONS OF ALL KINDS. NATIONAL INVESTIGATION AGENCY 314-620 VIEW. 4-2814.

PRIVATE DETECTIVE INVESTIGATION agency, R. J. Adrian, rates on request. 218 Stobart Bldg. 745 Yates. 2-4512.

21 PERSONAL

ALCOHOLICS ANONYMOUS
Have you a drinking problem? "Rarely have we seen a person fail who has thoroughly followed our path." Confidential information. 3-0415, 24 hours.

A. A. CENTRE—3-9151
Attention, men and women—If you have a drinking problem contact Alcoholics Anonymous 3-9151 or P.O. Box 1, Victoria, B.C.

I WILL NOT BE RESPONSIBLE FOR any debts incurred by my wife (Mrs. Dora Elsie Lucas). Mr. J. M. Lucas, 114 Chestnut Street, Winnipeg, Man.

RENE, GENTLEMAN CLAIRVOYANT, reading at Astoria Cafe, 744 Yates St.

21 A BUSINESS PERSONALS

HAVE YOU A MORTGAGE OR AN agreement for sale that you receive monthly payments from and are anxious to sell to realize your cash? Ask for Don Smith for appointment or he will call at your home on request. Financial Survey Limited, 1324 Government Street, 4-9305.

RENT A STROLLER OR CARRIAGE while shopping with baby. Only 25c daily.
ROBINSON'S
1307 Broad Street 3-6212

ATTENTION! FOR A COMPLETE OVERhaul of your sewing machine 4-3021. Taylor & Co., 816 Fort.

INVISIBLE MENDING, REWEAVING, holes, burns, tears, alterations, fur coats remodeled from $35. 1030 Fort, 3-6570.

ECZEMA—TRY TEENJORE OINTMENT. 638 Cormorant Street or all drug stores.

Worn or damaged jewelry and silverware is skilfully repaired or made over to your pleasure by Birks craftsmen. All watch repairs guaranteed for one year. Diamond jewelry sold on consignment. Bring them to
BIRKS
Jewellers — Silversmiths
706 YATES STREET PHONE 2-4241

25 DANCING

ACADEMY, BALLROOM DANCING — Private lessons, classes; modern, Latin-American, old-time. 1012 Douglas, 3-1643.

27 FUEL

WOOD-SAWDUST

RONALD HOPKINS & SONS
No. 1 fir for furnace or fireplace, 1⅓ cords, $10.50; 2 cords $12.50. Bone-dry 12 or 16" fir, thick, barky slabwood, 1½ cords $17.50. No. 1 split fir, 2 cords for $12.50 (for kitchen stoves).
7-1018 — Immediate Delivery — 7-1018

PRES-TO-LOGS
New wonder fuel for stoves, fireplaces, or furnace. Clean and lasting. Delivered in your basement. Reasonable prices, any quantity. Immediate delivery.
RONALD HOPKINS & SONS
Day 7-1018 Night

THREE-DAY SALE
Heavy Dryland fir, never in water, ready to burn, clean, one load $6; 2½ loads $10. Split fir, 12-inch, clean, cords $6; two loads $10.50. Heavy fir bark and blocks, 2½ cords, $11. National Fuel Co., 3-2633 or 3-5898 nights.

SAWDUST
Never in the water
2 Units by the blower $14.00
2 Units bulk $8.00
1 cord, plainer ends, kindling wood—$6
LANGFORD FUEL — 3-5910

AGRICULTURAL SAWDUST
Delivered Glen Lake to Sooke. $3.00 a load
City delivery $5.00 a load
EMPIRE FUEL LTD.
739 Pandora Avenue. 2-2424. Sooke 24-T

BONE DRY KINDLING, KILN DRY. Phone 3-7314, day or night.

NO. 1 FIR SAWDUST, SACKED AND bulk. C. D. Shaw, 2-4504.

BONE DRY NO. 1 FIR, 2-FT. LENGTHS, $9 per cord. Phone 4-5723; eves. 4-1645.

SEMI-DRY PLAINER ENDS. CAMERON Wood and Coal, 723 Cormorant. 3-3121.

BONE-DRY SPLIT WOOD, 1½ CORDS $15. Atom Fuel Co., 2-6621, 2-2249.

ACTIVE FUEL CO., 723 CORMORANT ST. Dry wood and kindling. All coals. 3-5343.

Sawdust, Coarse No. 1 Fir
2 Units by Blower...... $14.00
2 Units by Bulk...... 8.00
1 Cord Planer Ends...... 7.00
2 Cords 2-Foot Fir...... 7.00
Dry Inside Fir Blocks 2 Cords $15.00
Heavy Thick Bark Slabs and Blocks, 2½ Cords $10.00
Fertilizer Sawdust, Hauling Charge Only
IDEAL SAWDUST FUEL CO.
302 David St. Victoria
Guaranteed Full Measure
2 Cords Split Wood.... $10.00
2-4622 2-2832

DRY WOOD SPECIAL
SOOKE FIR WOOD
Dry inside fir blocks mixed with thick bark slabs in 12-inch lengths. This wood is highly recommended for furnace, fireplace and kitchen range.
2 Cords, Only $10.00
NOTE: This wood is guaranteed never in water and dry enough for immediate use.
SOOKE DRY WOOD CO.
For Immediate Delivery Phone
2-2211

WE RECOMMEND WOOD AND SAWDUST
No. 1 Fir Wood, stove-length, very easy to split. Good for kitchen, heater, furnace and general use. Ready to burn. Best wood in town.
2½ CORDS $10.00
2 Units Fir Sawdust (bulk only) $8.00
Bone-Dry No. 1 Fir, 2-ft. lengths, 1 cord $9.00
WE DELIVER TO SIDNEY AND BRENTWOOD
O. K. FUEL
760 Topaz 4-2453
Serving Victorians for Over 20 years

DRY SAWDUST
1 DAY DELIVERY
Our sawdust is from Douglas fir logs, headrig coarse sawdust.
2 UNITS, BY BLOWER $14.00
3 UNITS, BY BLOWER $21.00
2½ UNITS BY BULK $8.00
Also Fertilizer Sawdust
Hauling Charges Only
FIR WOOD, 2 CORDS $11.00
DHILLON FUEL CO.
3-3811 C.O.D. 2-0459 Eves.

SPECIAL THREE-DAY SALE
100% Douglas Fir Heavy Slab and Blocks, 12 inches, from Dryland Logs.
1 CORD BLOCK AND SLAB $6.50
2½ CORDS BLOCKS AND SLABS $11.00
HILLCREST FUEL CO.
Day 4-1612 Day and Night 4-3018

DRY-LAND FIR WOOD
Guaranteed 100 per cent fir firewood, this wood in 12-inch lengths is excellent for furnace, fireplaces and kitchen stoves. Ready to burn. We also deliver in COLWOOD AND HAPPY VALLEY.
2½ Cords fir blocks and slabs $11.00
1½ Cords fir blocks and slabs $9.00
2 Units Fir Sawdust by Blower.... $14.00
IMMEDIATE DELIVERY
Honeymoon Bay Fuel Co.
3264 Seaton Road
4-8725, Night and Day 2-1818

WHY SLAVE WITH WOOD?
CLEAN ALBERTA SOOTLESS
DIPLOMAT NUT
$13.75 Per Ton
"Ideal for Kitchen Range"
RICHARD HALL & SONS
Service and Satisfaction Since 1882
146 FORT STREET PHONE 4-1431

PUT YOUR GOODS ON DISPLAY Where the Reader Traffic Is . . Classified Ads — 2-3131

DRY INSIDE FIR
MIXED WITH SLABS—12-In. Length
Very Clean
Better Wood Cannot Be Bought
2½ Cords Only $10.00
If not 100% fir, your money will be refunded
N.B.—Few more loads available at this price
COLWOOD FUEL
Day 3-8842 Night 4-3911

ONE WEEK SPECIAL
CLEAN HEMLOCK WOOD
2 Cords $7.00
City Delivery
Inquire for special rates for delivery to Sooke and Colwood areas.
EMPIRE FUEL LTD.
739 Pandora Ave. 2-2424; Sooke 24T

Dryland Wood and Sawdust
From
COLWOOD TIMBER MILLS
No. 1 Douglas Fir Blocks and Slabs Ready to Burn
2 Cords $12.00
BEST FUEL — 9-1141

WOOD
Dryland Douglas Fir Wood. Thick bark slabs mixed with inside blocks. No rubbish. 2 cords for $11. Beware of peddlers.
ISLAND FUEL SUPPLY CO.
2-3834 2-1973

28 A. BUILDING SUPPLIES

SUPERIOR GRADE LUMBER SPECIALS
Direct from producer to you.
All prices per thousand board feet.
¾x6" Cedar bungalow siding $35
¾x8" Cedar bungalow siding $40
Wavy edge cedar siding $95
1x8" Tongue and groove $34
1x6" Tongue and groove $34
1x6" Shiplap $34
3x6" Cedar tongue and groove $60
1x4" S4S $25
3x8" Rough cedar $60
4x4" Rough cedar, 11 cents per lineal.
5x5" Rough cedar, 17 cents per lineal.
6x6" Rough cedar, 26 cents per lineal.
We can supply all framing lumber. Douglas fir, top grades, at the lowest prices in town. Also one-inch or two-inch cedar in any width or length. Prompt and courteous service. Satisfaction guaranteed. Open Monday to Saturday from 8 a.m. to 5 p.m.
ATOM LUMBER CO., LTD.
210 Johnson Street West.
2-6621, 2-2249; Eves., 2-4032
We are located just east of Victoria West Park and right across from E. & N. Roundhouse.

RIEKKI TRUCKING AND GRAVEL SERVICE
Gravel for roads, driveways and fill
Phone 8-2867

INSULATED SIDING SALE HALF PRICE
Lots of 1 to 4 squares
VICTORIA ROOFING & INSULATION
848 Fort Street 3-2331, 3-5221

BUILDERS SASH & DOOR
LIMITED
YOUR SASH HEADQUARTERS
We carry large stocks and can give you prompt service in
Wood Sash and Frames
Rustproof Metal Windows with Aluminum or Wood Surround
Durell All-Aluminum Sash
Bring us your blueprints for a free estimate—we call and measure without obligation.

Mahogany Doors
Suitable for stain or paint:
2-0x6-6x⅜, each ...... $ 7.25
2-4x6-6x⅜, each ...... $ 7.75
2-6x6-6x1⅜, each ...... $ 7.95
2-8x6-8x1⅜ ...... $ 8.25
2-8x6-8x1¾ $10.50
2-10x6-10x1¾ $11.50
3-0x7-0x1¾ $11.50

Sash Specials
No. 2 Sash, but ideal for painting.
10x12 glass, six lights, outside measure 35x29½ $3.95
Six-light window, 10x12 glass, 24½x42, each $3.95
Casement Sash, 24"x42" outside measure, 3 lights, horizontal, only $2.95
Large stocks of Mahogany Plywoods and other specialty Plywoods, Hardwood Lumber, Boat Lumber, extra-long panels of Plywood, Builders' Hardware, Bapco Paints, glass cut to size. Service and Satisfaction

BUILDERS SASH & DOOR
LIMITED
350 GARBALLY ROAD 2-3171 - 2-3172
OPEN SATURDAYS TILL 12.30

SIDNEY LUMBER LTD.
Lumber
2x2 (¼"off) 6' S4S cedar, each 8c
1x2—6' M/R S4S, each 6c
2x4—6' M/R S4S, each 20c
2x6—6' M/R S4S, each 36c
1x6 6' T & G com. per bundle (4 pieces) 54c
1x4—6' M/R cedar, S4S, per bundle (6 pieces) 72c
1x3—6' M/R cedar, S4S, per bundle (6 pieces) 54c

SPECIAL
16"x16"—½" Ten/Test ceiling tile. Unpainted T & G with beveled edge. Per sq. ft. 8c

Fences
1x3 or 1x4 picket 3'8" high, 50 lin ft. $18
Solid board 6' high, 50 lin. ft. $31
SALES TAX AND DELIVERY INCLUDED
Other type of fences to your requirements
Everything to Build Anything
SIDNEY LUMBER LTD.
2333 GOVERNMENT ST., 2-5187, 2-5188

GET READY FOR SPRING
Just Everything in
GARDEN TOOLS at BUTLER'S
CIL Paints
Concrete bricks, per M $42.00
Redcliffe Alberta Brick
No. 1—Delivered $100.00
No. 3—Delivered $67.00
Gyproc Lath
Alfol Insulation, N.H.A. approved. Type 11. Per M $49.50
Vitrified pipes and Ts
BUTLER BROS. SUPPLIES LTD.
Quadra at Cloverdale 3-6911
Keating Crossroad Keating 90

FREE DELIVERY
PHONE 8-3451
Duroid No. 1 Hexagon Shingles—regular price, $9.96 Our special price $7.35 per sq. Lumber from $25 per M and up.
EVERYTHING FROM FOUNDATION TO ROOF
LANGFORD BUILDING SUPPLY
868 Island Highway 8-3451

FENCING FOR LESS
Plywood Projects and Plans
50 feet of fencing and nails at $15.50
12'x20' garage complete $146.50
Saanich Lumber Yards
OPEN ALL DAY SATURDAY
"From Producer to You."
3041 Douglas St. 3-3038 eves. 4-3509

McMILLAN & DOMAN
LUMBER LTD.
2x4 and 1x8 SHIPLAP
Premium Grade, $27 Per M.
103 Esquimalt Road 2-8177

28 A BUILDING SUPPLIES

STEWART & HUDSON LTD.
Member Retail Lumbermen's Assn.

BUILDERS' SPECIALS
VALDEZ BRAND STUCCO Wire Rolls 36" wide 20 gauge x 1" mesh—approved for stucco work on residences, etc. Also suitable for poultry netting—wire fencing etc. A special buy means savings for you—450 sq. ft. per roll only $7.95. Buy 10 rolls or more pay only $7.50. Order today.
Berry All Steel Garage Doors, the easiest overhead door to install. A choice of sizes from $86.00.
Nairn's top grade Linoleum Tiles, a large choice of colors, 9"x9" each only 14c.
Man-O-Tile Wall Covering, 54" high and in choice of tile patterns—ideal for covering walls in kitchen or bathroom, only $2.25 yard.
Man-O-Tile Covering for sinks and counters, easily installed, 27" wide, only $1.68 yard.
4x4 glazed Hearth Sink Tiles—black or maroon, each only 11c.
Oak Flooring Shorts—All 13-16"x2¼" end matched easy to lay and nail, from Arkansas, the home of oak flooring, per 100 BM only $20.00.

Do It Yourself
Yes, fence and protect that garden, make your property more valuable and attractive. Fences are economical and can be built by any handyman with just a hammer and saw. All the materials for a
50-foot economy fence about 4 ft. high and including nails (no baseboard) 15.95
60-ft. economy fence (with nails) 18.95
50-ft. quality fence (with nails) 17.75
50-ft. heavy board fence—with extra heavy posts and solid boards finished height about 4½ ft. Complete with nails 31.50
4x4 cedar posts, 6-ft long, each 72c
5x5 cedar posts 5-ft. long, each 90c
1x3 fence pickets, square tops 3 ft 7c
1x4 fence pickets, square tops 3 ft. 9c
We make up fence orders of any size, height or length, or design, at reasonable prices—write, call or phone for free copy of "Let's Build a Wood Fence"—postpaid free.

Save Money on Greenhouse
Drop down to our display lot and see this sturdy 8x10 greenhouse. Just the thing any gardener should have, check the rugged materials, including glass door, putty, nails and screws, etc., and total cost only $79.50
Other useful items for the gardener: Hotbed frames, precut from 2-inch lumber, sloping sides, ready to assemble, size 36"x60" only $4.50
Hotbed sash, size 36"x60" complete with glass. Will last for years only $6.90

For Lumber Selection
Come to Stewart & Hudson. There's no larger selection anywhere. Lumber for every purpose at prices you can afford.
1x6 and 1x8 Utility tongue and groove. Makes a tighter job than shiplap. Cheaper too per M $35.00
2x4 Dressed utility grade, per M $40.00
1x6 and 1x8 utility shiplap, per M $40.00
1x8 Premium shiplap, per M $55.00
1x8 No. 3 Cedar shiplap $58.00
2x12 Dressed No. 3 common, good lengths and ideal for planks in garage, woodshed, or even joists in certain buildings. Random lengths in quantities of 1,000 ft. or more, $55.00
Forest cedar siding, a full 1⅛"x10" can be nailed right to walls without any shiplap underneath. Can be painted or stained. Good lengths and for the price it's hard to beat, per 1,000 BM or more $40.00

A Complete Service
Yes at Stewart & Hudson you get a better service, four ways to buy—Cash, the thrifty and economical way, 30-day open, charge account, deferred charge account allows you credit against mortgage progress payments, budget accounts for remodeling, repairs, alterations, add-a-room, garage, insulation, painting, etc. If you are a homeowner you are eligible for our budget plan, up to 24 months to pay, labor can even be included. Bring us in your blueprints. We gladly take off the material quantities and give you a guaranteed price.

STEWART & HUDSON LTD.
405 Gorge Road 2-2171, 2-2172, 2-2612
OPEN ALL DAY SATURDAY
LOTS OF FREE PARKING

THE MOORE WHITTINGTON
LUMBER CO. LTD.
Now You Can Get a YOUNGSTOWN KITCHEN At This Amazing Saving!
Four Promotional Specials!
42" 2-drawer unit $119.95
54" 2-drawer unit $129.95
54" 4-drawer unit $154.95
66" 4-drawer unit $189.95
Look at These Bargains!
M & W Wood Vanity Cabinet $14.25
Shingle Roofing, odd colors to clear, per square ...... $ 5.00
Cedar Shakes, odd colors to clear, per unit ...... $ 5.00
No. 2 Ranch Wall 4-0x8-0x⅜, per sheet ...... $ 4.40
Factory Grade Hardboard 4-0x8-0x¼, per sheet ...... $ 2.70
Homosote Wallboards 4-0x8-0x½, per sheet ...... $ 2.56
Odd Doors to clear, from each, $3.50 to $12.50
Odd Sash to clear, per sq. ft. ...... $ .30
7/16xrandom widths pine panelling, sq. ft. 7½c

THE MOORE WHITTINGTON
LUMBER CO. LTD.
(Turn West at the Roundabout Two Blocks Down Hillside)
2614 BRIDGE STREET 3-7108

ALL AROUND THE HOUSE
WITH
PARKER JOHNSTON
A Complete Line of Building Materials
Roofing — Siding
Plywoods — Flooring
REPUBLIC STEEL KITCHEN CABINETS
WALL TILES BAPCO PAINTS
Delivery Service.
We Invite Your Queries Without Obligation.
DOWNTOWN CONVENIENCE FOR COMPLETE BUILDING SUPPLIES
PARKER JOHNSTON LTD.
1314 BROAD STREET 2-9181

R. A. GREEN LUMBER CO., LTD.
2691 Douglas St. 4-7614
BUILD — REPAIR — REMODEL
Millwork — Cabinets — Counters
Display Shelving
PLYWOODS
BAPCO PAINTS
Clear FIR GUTTER up to 40' long
CABINET HARDWARE
LUMBER—Top grade construction lumber, along with the best available finishing material, mouldings, casings, floorings.

T.V. with Lee

Original Broadway Hits for the Home Screens?

Hope all of you who could saw "Patterns," Thursday evening, the Kraft Theatre production concerning the intrigue in behind-the-scenes "Big Business." Starring fine actors Richard Kiley, Everett Sloan and Ed Begley, the production could be rated "Oscar Class" by the most severe critic. The play measured up to anything you might pay high prices to see on Broadway or the London stage.

Better still, it gave an inkling as to what we may expect from our home screens in the not too far distant future.

Even now plans are under way to bring us the latest plays and musicals from the boards of the legitimate theatre. Some will be channelled in direct on opening night, others will be filmed for distribution.

These "originals" won't be free, however. To see them the viewer will first have to drop a specified amount of money into a slot before the vehicle will show on the family set. What a cheap price to pay for a smash Broadway hit. Imagine being able to sit back in the comfort of your living room and, for a nominal sum, witness musicals the like of "Oklahoma!", "South Pacific," plays like "Mr. Roberts," "The Pyjama Game" and so on. A twist of the dial and Broadway glitters in Victoria.

And it has all only just begun.

* * *

Mark up a solid hit for "This Is Your Life." Thursday night's presentation, where brave Yvonne Kennedy, Belgian wartime resistance leader, met all her old companions who dallied with death daily, must go down as a thrill difficult to evaluate. It bordered upon the miraculous.

Kiddies' Korner

4.30: Roy Rogers, **Channel 2;** Stan Borenson, **5.**

5.00: Maggie Muggins, **Channel 2;** Sheriff Tex, **5;** Cartoon Time, **11;** Cowboy G-Men, **13.**

5.15: Uncle Chichimus, **Channel 2;** Capt. Video, **11.**

5.30: Howdy Doody, **Channel 2, 4;** Adventure Time, **12;** Stan Kramein, **13.**

6.00: Hopalong, **Channel 13.**

7.30: Amos 'n Andy, **Channel 2;** Rin Tin Tin, **5.**

Sport

7.00 After three year, featherweight champion Sandy Saddler finally puts his crown on the line tonight. His opponent over the 15-round route will be Teddy Davis of Hartford, Conn. Saddler is 28, the challenger 32. The champ has scored 137 wins in 152 bouts; Davis, 59 of 180 pro scraps. If Saddler isn't too rusty after his long layoff, 'nuf said. It's on **Channel 4.**

10.00: Outdoors with Denton, **Channel 2;** Fishing for Fun, **Channel 13.**

Headliners

To warm up your set before the championship fight you might look at Victory At Sea on **Channel 4** at **6.30,** or Perry Como on 11 at 6.45.

7.00: Everyone won't want to screen the fight, we suppose. For those who don't, Bishop Sheen can be seen on Channel **11,** the Beulah Show on **13** and Bill Bellman's Almanac on **Channel 2.** A panel of teen-agers will query a lawyer about law on **Channel 5.**

7.30: Person to Person holds **Channel 11;** the Biff Baker drama, **Channel 12,** and Flamingo Theatre, **Channel 13.**

8.00: Excluding (or maybe it will be including) the fight, this is Friday's top hour, with plenty to choose from. The Jack Carson comedy plays on Channel 2, Red Buttons on **4,** Ozzie and Harriet, **5;** Mama, with Peggy Wood, on **11;** Boris Karloff's "The Abominable Snowman" on **12,** and International Police on **13.** Our choice is Ozzie and Harriet, so we can see David's new girl friend.

8.30: Ray Bolger tops this hour with his **Channel 5** comedy. In this one he becomes involved with a "My Ideal Husband" contest. On **Channel 11,** "Topper's Amnesia" should prove mirth-provoking — that is, if your humor runs to ghosts. The Plouffe Family occupies **Channel 2;** the drama, Waterfront, **4,** and violinist Florian ZaBach, **12.**

9.00: Jackie Cooper, one-time fabulous kid star, takes the leading role in Playhouse of Stars presentation, "Fast Break," about a basketball fix. It's on **Channel 11.** Toronto entertains on **Channel 2,** The Big Story on **Channel 4,** and Mr. District Attorney, **Channel 5.** The Robert Q. Lewis variety show entertains on **12.**

9.30: Comedy competes with Crime at this time. The humorous Our Miss Brooks takes over **Channel 11,** wherein Miss Brooks starts a project to raise funds for the playground fund. Dear Phoebe runs on **Channels 2** and **4.** Jack Webb looks after the crime front in Badge 714 on **Channel 5,** and Mr. and Mrs. North adventure on **Channel 12.**

10.00: Eddie Fisher lightens up an otherwise macabre time on **Channel 4.** But the Whistler scares on **Channel 5,** and the Lineup's "The Sniper Case" on **Channel 11.**

10.30: Starring Brian Aherne The Star and the Story shows "The Round Dozen" on **Channel 2.**

Theatre

TONIGHT'S MOVIES

6.00: Family Theatre shows "Larceny in Her Heart" on **Channel 12.** It's a "whodunit," complete with private eye and blondes.

8.30: Channel 13 will show a film, name unannounced.

10.00: The British film, "Return of the Scarlet Pimpernel," plays on **Channel 12's** Candlelight Theatre.

10.30: The drama "Shadow of the Past" takes over **Channel 4.** First Run Theatre presents the comedy "On Our Merry Way" on **Channel 13.** It's about an inquiring reporter and stars Burgess Meredith, Paulette Goddard, James Stewart and Dorothy Lamour. This may be the evening's best late bet.

10.45: The drama "Clouds Over Europe" holds sway on **Channel 5.** It's a sea story.

"Behind Locked Doors," starring Richard Carlson, features **Channel 11's** late offering . . . a crime mystery.

11.00: The late John Garfield stars in "Force of Evil," and concerns the numbers racket and gangland battling, on **2.**

TELEVISION PROGRAMS

Tonight's Programs

CBUT Vancouver Channel 2	KOMO-TV Seattle Channel 4	KING-TV Seattle Channel 5		KTNT-TV Tacoma Channel 11	KVOS-TV Bellingham Channel 12	KTVW-TV Tacoma Channel 13
Star Showcase	Deadline	Sheriff Tex	6.00	Dinner Matinee	Family Theatre	Hopalong Cassidy
Star Showcase	Deadline	Sheriff Tex	6.15	Dinner Matinee	"Larceny	Hopalong Cassidy
Concert	Sea Victory	Early Edition	6.30	Doug Edwards	in Her	Hopalong Cassidy
CBC News	Sea Victory	Early Edition	6.45	Perry Como	Heart"	Hopalong Cassidy
Almanac	Fights	So You Want	7.00	Bishop Sheen	"Larceny in	Beulah
Almanac	Fights	To Be	7.15	Bishop Sheen	Her Heart"	Beulah
Amos 'n Andy	Fights	Rin Tin Tin	7.30	Person to Person	Biff Baker	Flamingo
Amos 'n Andy	Camel News	Rin Tin Tin	7.45	Person to Person	Biff Baker	Theatre
Jack Carson	Red Buttons	Ozzie and	8.00	Mama	Boris Karloff	Int. Police
Jack Carson	Red Buttons	Harriet	8.15	Mama	Boris Karloff	Int. Police
Plouffe Family	Waterfront	Ray Bolger	8.30	Topper	Florian Zabach	Movie
Plouffe Family	Waterfront	Ray Bolger	8.45	Topper	Florian Zabach	Movie
Frigidaire Show	Big Story	Mr. D.A.	9.00	Star Playhouse	Robert Q. Lewis	Movie
Frigidaire Show	Big Story	Mr. D.A.	9.15	Star Playhouse	Robert Q. Lewis	Movie
Dear Phoebe	Dear Phoebe	Badge 714	9.30	Our Miss Brooks	Mr. and Mrs.	Movie
Dear Phoebe	Dear Phoebe	Badge 714	9.45	Our Miss Brooks	North	Movie
Hal Denton	Eddie Fisher	The Whistler	10.00	The Lineup	Candlelight Thtr.	Fishing
Hal Denton	Great Moments	The Whistler	10.15	The Lineup	"Return	For Fun
Star and Story	"Shadows of	World Today	10.30	News	of the	Movie
Star and Story	the Past"	Playhouse	10.45	Late Show	Pimpernel"	Movie
Movie Night	"Shadows of	"Clouds	11.00	"Behind Locked		Movie
Movie Night	the Past"	Over	11.15	Doors"		Movie
Movie Night	"Shadows of	Europe"	11.30	"Behind Locked		Movie
Movie Night	the Past"		11.45	Doors"		Movie

Saturday Morning Programs

CBUT Vancouver Channel 2	KOMO-TV Seattle Channel 4	KING-TV Seattle Channel 5		KTNT-TV Tacoma Channel 11	KVOS-TV Bellingham Channel 12	KTVW-TV Tacoma Channel 13
			9.30			
	Thoughts; News		9.00			
	Adventure		9.15			
	Adventure		9.45	News; Previews		
	Felton's Spotlight	Color Show	10.00	Box 11, RFD		
	Felton's Spotlight	Color Show	10.15	Box 11, RFD		
	Paul Winchell	Color Show	10.30	Red Barry		
	Paul Winchell	Color Show	10.45	Red Barry		
Test Pattern	Funnyboners	Color Show	11.00	Capt. Midnight		
Test Pattern	Funnyboners	Color Show	11.15	Capt. Midnight		
Test Pattern	Space Cadet	Color Show	11.30	Abbott, Costello		
Test Pattern	Space Cadet	Color Show	11.45	Abbott, Costello		
Test Pattern	Basketball	Color Show	12.00	Basketball	Test Pattern	
Test Pattern	Basketball	Color Show	12.15	Mich. vs. Iowa	Test Pattern	
Test Pattern	Basketball	Color Show	12.30	Mich. vs. Iowa	Test Pattern	
Test Pattern	Basketball	Color Show	12.45	Mich. vs. Iowa	Test Pattern	
Test Pattern	Basketball	Color Show	1.00	Mich. vs. Iowa	Test Pattern	
Test Pattern	Basketball	Color Show	1.15	Mich. vs. Iowa	Test Pattern	
Test Pattern	Basketball	Color Show	1.30	Horse Racing	Test Pattern	
Test Pattern	Basketball	Col. Show; News	1.45	Horse Racing	Test Pattern	
UBC Rugby	Matinee	Sky King	2.00	Lone Ranger	Test Pattern	
UBC Rugby	"King	Sky King	2.15	Lone Ranger	Test Pattern	
UBC Rugby	Of the	Smilin' Ed	2.30	Flash Gordon	Test Pattern	U.S. Parade
UBC Rugby	Turf"	Smilin' Ed	2.45	Flash Gordon	Test Pattern	U.S. Parade
UBC Rugby	"King of	Space Patrol	3.00	Hans Andersen	Test Pattern	Big Picture
UBC Rugby	the Turf"	Space Patrol	3.15	Hans Andersen	Test Pattern	Big Picture
UBC Rugby	"Emergency"	Cartoon	3.30	Hans Andersen	Matinee	Matinee
UBC Rugby	"Emergency"	Cartoon	3.45	Hans Andersen	Matinee	Matinee
Rugby	Mr. Wizard	Bar 5 Theatre	4.00	"Dixie	Matinee	Matinee
Willie Wonderful	Mr. Wizard	Bar 5 Theatre	4.15	Jamboree"	Matinee	Matinee
Mickey Rooney	To Be Announced	Bar 5 Theatre	4.30	"Dixie	Matinee	Matinee
Mickey Rooney	To Be Announced	Bar 5 Theatre	4.45	Jamboree"	Matinee	Matinee
Wild Bill Hickok	Princeton '55	Super Circus	5.00	Talent Contest	Matinee	Roy Gordon
Wild Bill Hickok	Princeton '55	Super Circus	5.15	Talent Contest	Melody Time	Roy Gordon
Disneyland	Bill Moshier	Super Circus	5.30	Talent Contest	Melody Time	Roy Gordon
Disneyland	Bill Moshier	Super Circus	5.45	Talent Contest	Melody Time	Roy Gordon
CBUT Vancouver Channel 2	KOMO-TV Seattle Channel 4	KING-TV Seattle Channel 5		KTNT-TV Tacoma Channel 11	KVOS-TV Bellingham Channel 12	KTVW-TV Tacoma Channel 13

28 A BUILDING SUPPLIES

WITH
EVANS, COLEMAN & JOHNSON BROS. LTD.
CUT BUILDING COSTS
GYPROC SHEATHING
No Waste
Less Labor
Fire Resistant
Greater Strength
Approved by Central Housing & Mortgage Corp.
See the selection at
EVANS, COLEMAN & JOHNSON BROS. LTD.
900 Wharf Street 3191 Douglas
2-8121

BUSY FOLKS FAVOR
the Victoria Daily Times' Classified Ads for speedy action. Try them! Call 2-3131.

28 A BUILDING SUPPLIES

LUMBER BUILDERS' SUPPLIES
Handy Size "Take Home" Panels.
Laminated Plastic Table and Counter Tops—Ready to use.
"Do It Yourself" Aids and Plans.
Metal Trim—Table Legs.
Sander and Polisher Rentals.
Shawnigan Lumber Yards Limited
2000 GOVERNMENT ST. 2-7261

20% OFF
Steel sash—discontinued line. These are roto-operated sash, prepared for screens—an excellent buy at this discount. Hurry!! while they last.
A superb insulation—
ALFOL Type 1 ...... $43.00 M sq. ft.
ALFOL Type 2 ...... $49.50 M sq. ft.
DOUGLAS BUILDING SUPPLIES
2811 Douglas St. 2-4521

28 A BUILDING SUPPLIES

INSULATE NOW
Free delivery on purchases of 20 sacks or more of ZONITE LOOSEFILL INSULATION. One bag covers approximately 26 square feet, 2 inches thick Price per bag $1 50
Robert Walker & Sons Ltd.
Builders' Supplies
529 DAVID STREET PHONE 2-3223

ISLAND BLDG. SUPPLY CO.
EVERYTHING IN BUILDING SUPPLIES
"HEAT FORM" FIREPLACES
"IDEAL" METAL WINDOWS
Lime, cement, sand and gravel, ready-mix mortar, rock and cinders, plaster products. Gyproc and stoneboard plywoods, fireclay products, common brick, vitrified pipe and drain tile, etc.
575 GORGE ROAD EAST 4-5178

28B CLOTHING, FURS SHOES, ETC.

TARTAN VELOUR COAT, $20; WATERPROOF coat, brown, $10; and three dresses, skirts, all size 14. 4-3978.

28 D FURNITURE

UPHOLSTERY CLEANED IN YOUR OWN home. Don's Carpet Cleaners. 9-4189.

28 D FURNITURE

ALL CASH—NO CONSIGNMENTS
We are always ready to buy useful used furniture for spot cash at a little better than dealers' prices. We pay all trucking costs. It is because of our quick turnover selling policy that we can make this offer while still maintaining our reputation established over almost two decades for selling our merchandise at very competitive prices. Thanks, folks.
WALLY GRAY USED FURNITURE
617-619 Johnson 2-1631

Six-piece two-tone bedroom suite, as new $125.00
Maple table $29.50
Converto and chair $55.00
Single beds with springs $12.00
Five-piece chrome suite $42.00
PANDORA USED FURNITURE
1050 Pandora (near Cook). 3-8319

UPHOLSTERY
Chesterfields re-covered, modernized, expert workmanship, free estimates. No down payment. Easy terms. J. A. Quinn & Sons Ltd., 1407 Store Street, 4-8612.

MAYNARD AND SONS
We Buy and Sell Everything
FREE APPRAISALS
733 Johnson Auctioneers Phone 4-5921

WHY HAVE A SORE BACK? LET US rebuild your old mattress like new. We pick up and deliver. Upholstery repairs and recovering. Atlas Mattress Shop. 4-4925.

YOU'LL BE AMAZED HOW MUCH YOU can save on the cost of a new chesterfield by letting our experts reupholster and modernize your present one. Hagel's Chesterfield House, 536 Johnson. 4-3042.

YOUR THREE-PIECE CHESTERFIELD cleaned, demothed, sanitized in your own home for only $12. All work guaranteed. Call Ambassador Home Service. 2-5532.

BETTER CLASS FURNITURE BOUGHT, sold and appraised. Appreciate all offers. Hub Furniture 713 Johnson. 4-6425

HOLMAN & CANNON—WE BUY, SELL and appraise good furniture. 721 Johnson Street. Phone 3-0014.

VOGUE FURNITURE
GOOD USED FURNITURE BARGAINS.
860 YATES PHONE 4-3111

E. DREW TV INSTALLATIONS AND repairs are reliable. 745 View. 2-8511.

BETTER DEAL CASH FOR FURNITURE. Reliable Used Furniture. 3-6714.

RUG AND UPHOLSTERY CLEANING MACHINE FOR RENT. 2-2214.

FEBRUARY CLEARANCE OF USED FURNITURE
6-pce. White Enamel Dinette Suite 69.50
Drop-side Couch Frames 9.50
Single Ivory Bed, ribbon spring and mattress 35.00
Studio Lounge 45.00
2-pce. Bed Chesterfield Suite, excellent condition 75.00
4'6" Spring on Legs, Headboard and Mattress 49.50
Girl's Bicycle 19.50
3 Sturdy Trunks ...... 5.00, 7.00 and 10.00
Drop-leaf Kitchen Table 12.90
Monarch Ice Box 26.50
3-pce. Chesterfield Suite 29.50
HOME FURNITURE
825 Fort (Above Blanshard) 2-5138

VISIT THE VOGUE
See OUR Trade-in Dept.
2 and 3-piece used chesterfield suites, from $19.50
1 Sawdust-burning range, excellent condition $89.50
Used washers, from $29.50
Oil range, perfect condition $99.50
Odd chesterfield chairs, from $8.00
Vogue Furniture House
"Where customers send their friends"
Phone 4-3111 Yates near Quadra

3 COMPLETE ROOMS OF FURNITURE FOR $499.00 PLUS $77.00 FOR A NEW WESTINGHOUSE WASHER
HUMBER'S
531 Bastion 3-2111

8-Pce. walnut dining room suite $129.00
Kitchen table and four chairs $29.50
6-Piece walnut waterfall bedroom suite $155.00
3-Piece mohair chesterfield suite, special $25.00
China cabinets ...... $29.50 to $52.50
HOLLAND BROTHERS & CO.
824 FORT ST. PHONE 3-0913

STARTING HOUSE?
3-room grouping; 8-pce. living room group, 8-pce. bedroom group, 5-pce. chrome suite.
21 Pieces of Top Quality Furniture ONLY $50 DOWN
Delivers. Full price $499
ARROW FURNITURE STORES
1321 Gov't. and 747 Yates, 3-8024, 3-4814

Kilshaws Auctioneers
WE BUY — WE SELL
WE APPRAISE
4-6441

28 E MUSICAL INSTRUMENTS

RENT A MUSICAL INSTRUMENT AND join the school band. Clarinets, trombone, trumpet, etc., at a small rental charge. Rental may be applied on purchase.
WARD'S MUSIC LTD.
1320 Broad Street 2-4722
Stores in Victoria and Vancouver

BEAUTIFUL WEBER PIANO AND bench, completely reconditioned and guaranteed. Rent for six months and then, purchase on easy terms. 3-0248, 4-1129.

WILLIS SPINET PIANO, GOOD AS NEW, cost $950. Sell for $550. Mason & Risch piano, $169. George Willis, pianos and organs, 600 Courtney Street, corner of Government.

HEINTZMAN & CO. PIANOS, NEW AND used for sale or rent. 3-0248. 4-1129.
FLETCHER BROS

WANTED—SMALL PIANO IN GOOD condition for cash, not over $200. 2-4712 daytime.

CHAPPELL PIANO, $150. 679 BATTERY Street. 4-5265.

PLAYER PIANO, ENNIS, SPLENDID condition, $200. 3-5555.

CONN C MELODY SAX, $90, GOOD condition. 2-2226.

MICHIGAN BANJO AND CASE
Large Resonator — Nickel Mounts
$54.50
WARD'S MUSIC LTD.
1320 BROAD STREET 2-4722
Stores in Victoria and Vancouver

28F TELEVISION and RADIO SALES and SERVICE

SEEMS LIKE
SIMS
IS THE ANTENNA ANSWER
SIX YEARS RESEARCH BY B.C. ENGINEERS HAS PRODUCED AN ANTENNA DESIGNED FOR FINEST PERFORMANCE UNDER LOCAL CONDITIONS AND OF LASTING QUALITY
ASK ANY B.C. DEALER ABOUT
SIMS
ALL CHANNEL FOLDED "V" STACK

CENTRAL TELEVISION SPECIALISTS for truly honest, reliable television service and antenna installations. Only finest quality materials used. Days or evenings, phone 4-1432.

RADIO, STROMBERG-CARLSON, 7 tubes, table model. Three short-wave bands, phonograph connection. Cost $129, sell for $40. Leaving city. Box 233, Victoria Press.

CHANNEL MASTERS NEW
CHAMPION RAINBOW
ALL-CHANNEL TV ANTENNA
INSIST ON CHANNEL MASTER
FROM YOUR DEALER

KING TELEVISION AND RADIO. Motorola car radio and TV sales and service, 756 Johnson (Blanshard corner), 4-9913.

ATKINSON & PEARCE
Guaranteed Service and Repairs to all makes of radio and TV
2-8521 620 Fort Street

TV SERVICE AND REPAIRS. YOUR needs satisfied by qualified TV technicians Phone BUTLER BROTHERS at 3-6911

RECOMMENDED TV REPAIRS. RK Radio, 745 View Street. 3-7021. Formerly of Fletcher Bros.

SIMS TACOMA AND SEATTLE YAGIS, Folded Vee, Super Rainbow masts, etc., less than wholesale. 4-8636.

28F TELEVISION and RADIO SALES and SERVICE

HARRIS & WRAY—TV ANTENNAS — Installations and install yourself kits. 851 Yates. 4-3311 or 7-3070.

21-INCH SYLVANIA TV, MONTH OLD. Guaranteed, $75 off, must sell. 8-3008.

Do not put off till tomorrow what can be enjoyed today.
TV Home Demonstration
is the finest way of making the right selection when you're interested in buying a 1955 TV.
For information phone before 9 p.m.
ABC TV
758 FORT ST. 3-5821

WEEK-END SPECIALS TRADE-IN SALE
1—Table model, single speed $25
2—RCA Victor mantel model, short wave radio $39.95
3—RCA Victor 3-speed combination $85
4—Chisholm, blond, 2-door, 3-speed combination radio-phonograph $130
COAST ELECTRONICS
Corner Pandora and Cook 3-5544

TV! TV! TV!
For Admiral—Motorola Sylvania—Westinghouse
COME IN AND SEE
MAIS ELECTRIC
PARKING NO PROBLEM
1821 Cook Street Phone 2-4131

KENT'S LTD.
TV SALES & SERVICE
742 FORT 3-7104, 3-3513

28 H SPORTING GOODS SALES and SERVICE

303 LEE ENFIELD, $19.95; BSA .22 CAL. pellet rifle, $21.50. We swap, trade or buy rifles for cash. See us at
ROBINSON'S
1307 Broad Street 3-6212

28 K BICYCLES and MOTORCYCLES

HARLEY DAVIDSON! THE NAME IN motorcycling that spells years of durability and unflagging reliability. We have some first class models to choose from See them!
BROOKLAND'S MOTORCYCLE SALES AND SERVICE LTD.
Pop Shanks — Reg Shanks
937 Fort Street 3-5926

SPECIAL!
Direct to us from England—Shipment of British lightweight bicycles with 3-speed, only $62 00. All new color range.
ROBINSON'S
1307 Broad Street 3-6212

BICYCLES, THREE SPEEDS, TRIGGER control, just like new, $39.50, guaranteed. Victory Cycle Works, 585 Johnson Street, 4-4722.

BICYCLES, ALL SIZES, AND REPAIRING while you wait. Aarenson's, 585 Johnson Street. 4-4722.

1947 ARIEL, 500 C.C. SINGLE. 1951 motor, new paint and battery, $125. 153 St. Lawrence.

WANTED, 125 CC MOTORCYCLE WITH spring frame. 2-5876.

BIKE REPAIRS—IN 6 P.M., OUT 8.30 a.m. Overseas Cycles, 624 Fisgard. 2-0232.

YOU'LL LIKE DEALING WITH
LES BLOW'S MOTORCYCLE SALES
2647 Douglas St. Phone 4-7843
A BIGGER AND BETTER RANGE OF MOTORCYCLES FROM WHICH TO CHOOSE. WE BUY. WE SELL. WE TRADE.

28 L STOVES and FURNACES

TWO ONLY CYCLOS FURNACE CONversion oil burners complete with auto controls. Thoroughly overhauled. Each $50.
C. J. McDOWELL
Plumbing and Heating Ltd.
1000 Douglas 3-4138

COME AND SEE OUR FINE SELECTION of new and used oil, electric and gas ranges, heaters. Installation, sales and service. Terms to suit.
1016 Fort EAGLE SALES 2-3923

TRADE IN YOUR OLD RANGE ON A new Cyclos all-enamel range, only $269.50 at C. Tayler Home Appliances, Government at Cormorant. Phone 3-3281.

IF YOU WANT HOT WATER
See Us!
AUTOMATIC GAS OR ELECTRIC
745 Pandora SOUTHALL'S 4-2961

McCLARY OIL AND COAL-FIRED furnaces. Complete installation or conversion.
745 Pandora, SOUTHALL'S, 4-2961

VICTORIA FOUNDRIES LTD., 621 PRINcess Ave. Furnace, stove and sawdust burner parts of all makes. Castings made to order. 4-2124.

CREAM ENAMEL OIL RANGE WITH air-flow pot burner in good order, $95 or near offer. 3-4466.

WHITE ENAMEL ENTERPRISE RANGE with Cyclos oil burner. Phone 3-5484 or call 517 Rupert Street.

ENTERPRISE LARGE ALL-ENAMEL with warming top and waterfront. $52.50. Carter Stove Store. 820 Fort St. 3-3511.

SMALL BEACH RANGE, WHITE enamel shelf, waterfront, $45. Carter's Stove Store, 820 Fort. 3-3511.

FURNACE REPAIRING AND INSTALLAtion air-conditioning. Free estimates Hugh Newman. 4-2008

USED OIL BURNERS SAWDUST burners and furnaces Apply Model Sheet Metal 2010 Douglas

FURNACES INSTALLED AND REpaired. Shaw Sheet Metal, 2116 Government 2-2342 days, 9-3148 nights

BEACH COMBINATION, WHITE ENamel. As new. 3-4981.

GUERNEY WOOD AND COAL ENAMEL range. 3-9555.

FURNACE WORK. T. HALLAM & SON, 2-8342, 739 Cormorant Street.

28 M MACHINERY

FOR RENT
Compressor, Concrete Breakers
Rock Drills, Pumps, Mixers
I.E.L. Chainsaw Agent
Alf Becker, 2981 Tillicum Road, 4-6414

¼ YARD CEMENT MIXER AND TWO aluminum wheelbarrows. $400. 7-1022.

28N GARDENS and SUPPLIES

PRUNING, SPRAYING, GARDENS maintained by thoroughly experienced gardeners. Reasonable rates. 7-2281.

MANURE PULVERIZED DUCK GUANO 60c sack, $3 minimum delivered Duck Farm Phone Sidney 180

GOLDSTREAM BERRY PARADISE, specializes in berry plants. Free catalogue. R.R. No. 1, Langford. 8-3061

TOP SOIL, PEAT SOIL, MANURE, rock, gravel mushroom compost, manure by the sack 9-1937

NURSERY STOCK AT ECONOMICAL prices. The Shrubbery, 757 Fort. 3-5915.

THE BEST WELL-ROTTED HORSE manure, $3.50 per yard delivered. 7-2281.

BEST BLACK TOPSOIL, $3.50 MANURE rock, cinders and gravel 3-5778

Market More Merchandise for greater profits through Classified Ads. For an ad writer call 2-3131.

28 O FARM IMPLEMENTS

A COMPLETE OUTFIT, GRAVELY 6 H.P. tractor, rotary plough, cultivator, sickle, power take-off and trailer. A bargain. 4641 West Saanich Road or Phone 9-3785 at noon.

RIDING GARDEN TRACTOR, CULTIVAtor, plow and grader. Phone 8-1158.

USED BUYS
1 Cub tractor with implements.
1 Pony tractor with implements.
1 Major tractor with cultivator.
1 Ford tractor with loader.
4 Ford tractors 8N and 9N.
Wide selection of garden tractors and rotary tillers.
YOUR FORD DEALERS
Mayhew, Strutt & Williams Limited
2313 Douglas Street Phone 4-3922

28 O FARM IMPLEMENTS

BUTLER BROS. SUPPLIES LTD.
KEATING CROSSROAD
J. I. Case Tractors and Farm Machinery, Howard Rotovators, Lawn Mowers, Garden Tractors. Ask for Frank Cummings. He will be glad to talk tractors or anything pertaining to farm equipment or home appliance repair work.
PHONE PARTS AND SERVICE
R.R. 1, Royal Oak Phone Keating 90

28 P ANTIQUES and CHINA

LIMOGES, BLUE WILLOW, INDIAN tree china. Roger Newberry's, 839 Fort.

28 R TOOLS FOR SALE OR RENT

ROBERTS MACHINERY
2507 GOVERNMENT ST. 4-4813
RENT-A-TOOL
3108 Shelbourne 2-2214

28X MISCELLANEOUS FOR SALE

OFFERS—PLAINLY MARKED ON THE envelope "Offers for Heating Unit" will be received by the undersigned up to noon, March 15, 1955, for:
One Taylor Forbes, One Warren King used verticle-type hot-water heating units in serviceable condition; fire boxes approximately 14"x16", located "as is and where is" at the Parliament Buildings, Victoria, B.C.
Further information may be obtained upon application to the Office of Superintendent of Works, Department of Public Works, 606 Government Street, Victoria. The units will be sold separately and each bid should be clearly identified by the manufacturer's name.
Successful offers will be subject to 5% S.S. Tax, and the highest or any offers will not necessarily be accepted.
Chairman Purchasing Commission,
Parliament Buildings,
Victoria, B.C.

PRICES ARE DOWN, DOWN, DOWN. Potatoes, $3.50, sack; navel oranges, 288s and 252s, two dozen, 49 cents; bananas, 35 cents basket, less than 10 cents a lb; bunched carrots, two for 19 cents; cello carrots, 15 cents pkt.; grapefruit, five for 29 cents; green onions, two bunches 15 cents; broccoli 23 cents lb.; Newton apples, $2.25 junior box; McIntosh, $2.49, 40 lb. box; Delicious, $3.95 case; lemons, 29 cents doz.; oven fresh bread daily, wrapped and sliced, two loaves 25 cents; Campbell's vegetable and tomato soup, two tins 25 cents; tomatoes, large tins, 28 oz., two tins 49 cents; Lynn Valley peas, two tins 25 cents; cream style corn, two tins 29 cents; sugar, 10 lb., 89 cents; farm-fresh eggs, large, 52 cents dozen. Shop at the Outdoor Market and save. Open daily 10 to 10. 3475 Quadra at Cloverdale.

SPECIAL — NETTED GEM POTATOES, $3.50 100 lbs. Turnips, No. 1, 50 lbs. $1.75 sack. Onions, 50-lb. sack, $2.45. Carrots, 50 lbs., $1.75 sack. Brussels sprouts, hard and firm, 10c lb. Grapefruit, 5 for 29c. Tomatoes, 25c tube. Carrots, 2 bunches 10c. California oranges, Sunkist, medium size, 2 dozen 55c. U.S. carrots, 50-lb. sack, $2.99. McIntosh Red, fancy, 39c doz. Lettuce, 2 heads 29c. Also fresh-cut daffs, tulips and narcissi at low prices. Mow's Farm Market, Pat Bay Highway.

COLEMAN HEATERS
Floor Models

		Reg	Special
871	35,000 BTUs.	84.95	67.95
876	50,000 BTUs.	109.95	87.95
877	53,000 BTUs.	137.95	109.95
873	55,000 BTUs.	176.95	141.95

KENTS LTD.
742 Fort Street 3-3513

FLEXARETTE, 2¼X2¼ REFLEX CAMera, F 3.5 Mirrar coated lenses, shutter 1 second to 1/300th seconds synch, lever film advance internal exposure counter, with case, flash gun and accessories, as new, cost $200, sacrifice for $100. Phone 3-8779.

KELVINATOR REFRIGERATOR, $35. Major sawdust burner and range $5. Kitchen table and four chairs, $9. Two-burner electric plate, $1. Folding table, $4. Trilight, $6. Door curtains $3. Black fur coat, size 42, $5. 4-3978.

ISLAND WASHER SERVICE HAS 1 Monitor Apartment washer, 1 Gladiron, $65. Let's know what you want, we may have it. Remember, WE SPECIALIZE IN WASHERS. Sales and Repair Service. 615 Chatham. 2-6413.

FOR SALE—DESK SECTIONAL BOOKcase, expansion table and chairs, two chesterfield chairs, music cabinet, garden tools, household wares. 3-0976. 2630 Victor Street.

BENDIX AUTOMATIC WASHER IN good condition, only $95. Westinghouse wringer-washer in good condition, only $39.50. C. Tayler Home Appliances, Government at Cormorant. Phone 3-3281.

SAVE — SAVE — SAVE — $130
1954 Refrigerator (De Luxe Quick Freeze), 9.6 cu. ft. There are only a few at this terrific reduction for $239. Delta Electric, 714 Cormorant. 4-7416.

FLOOR SAMPLE SPECIAL—9½ CU. FT. refrigerator with cross-top freezer, door shelves, etc., regular $319.50. Only $229.50 at C. Tayler Home Appliances, Government at Cormorant. Phone 3-3281.

ONE GLADIRON $65. ONE CONNOR automatic. Let's know what you want, we will get it. Island Washer Service specialize in sales and repair service. 615 Chatham, 2-6413.

RECONDITIONED SEWING MACHINES, 1 hand, 2 Singer console electric; 2 White rotary treadle; 6 treadle machines, various makes. Terms arranged. A. E. TAYLOR & CO., 816 FORT STREET

INTERIOR GLOSS SPECIAL—QUARTS (regular $2.15) special at $1.80. A good range of colors.
HARTE-ANDREWS PAINTS LTD.
711 View Street 4-4713

MOFFAT ELECTRIC RANGE, FOUR-burner; compact, smart appearance, dependable performance. A good buy at $100. 3-7567.

GOOD ESSEX BATHTUB COMPLETE, kitchen sink, rangette, kitchen set (table, chairs, buffet), davenport, dresser, two steel beds, folding ironing board. Prices reasonable. Phone 2-7416.

UNDERWOOD TYPEWRITER, 12" CARriage. Good condition, will sell $35 or best offer. 4-8367 between 6 and 7.30 p.m. or Box 2041, Victoria Press.

NEW ENGLISH POWER MOWER FULLY guaranteed, only $89.95 plus tax, available now. Power Mower Sales & Service, 712 Humboldt Street, 2-6513.

REPAIRS TO ALL MAKES OF SEWING machines and vacuum cleaners. Work guaranteed. 742 Yates. Elna Sales and Service. Phone 3-6313.

NEW IMPORTED 100% WOOL WILTON tone on tone 9 ft. Broadloom, grey, beige, green, at Humber's, $6.95 sq. yd. 3-2111.

IDEAL GIFT FOR THE KIDDIES. Plane and boat kits. Also leather, flower and copper craft. Hobbies & Crafts, 741 View Street. 2-7832.

ADDING MACHINES, CASH REGISTERS, slicers and scales: agents, Ryan-McCray, Refrigeration, C. G. Owen & Son, 939 Johnson Street. 3-9353.

HORSE RACING IN YOUR OWN HOME with Whirlaway Mutuals, the new parlor game sensation. $2.98 at all Cunningham drug stores in B.C.

LEATHER ACCESSORIES TO ORDER by Hudson, B.C. Craft House, 2248 Oak Bay. 4-1569.

BEEF, BY SIDE OR QUARTER; HOGS, half or whole; good for locker; sell reasonably. 3-9005.

48-IN. OFFICE DESK, SMALL SAFE, new Westinghouse roaster, Rachamar Kodak camera. Phone 2-7805.

PAIR DRAW DRAPES, FLORAL WINE, grey, green, cream, 17 feet wide, lined, new, $39. 3-1619.

TARTAN VELOUR COAT, $20, WATERproof coat, brown, $10, and three dresses, skirts all size 14. 4-3978.

FIBERGLAS YOUR BOAT! INSTRUCtions and materials available from Industrial Plastics, 580 Johnson Street.

BEAUTIFY YOUR BATHROOM WITH "SHOWER-MAID" plastic tub-enclosure. Industrial Plastics, 580 Johnson Street.

DISCOUNTS UP TO 25%. 1955 NAME brand appliances, stoves, TV, furniture. 3-5552.

MATCH YOUR BRIDAL ROSE AT THE Carol Ann Gift Shop, 835 Fort Street, 2-2733.

WHITE SEWING MACHINE, WALNUT, table design, and Speed-Queen ironer. 4-2402.

6 ELECTRIC WASHERS IN FIRST-class order, $37 and up. A. E. Taylor, 816 Fort Street. 4-3021.

WE CAN GET IT FOR YOU WHOLEsale. Free quotations. Appliances, TV, furniture, building materials. 3-2631.

USED ELECTRIC WASHING MACHINES, $9.95 up. Kent's Ltd. 742 Fort Street, 3-3513, 3-7104.

ALUMINUM FRAMED STORM SASH—Get our free estimate. Douglas Building Supplies, 2811 Douglas Street.

SHOES, CLOTHING, LARGE CRIB, playpen, high chair, youth bed, skiis, boats, figure skates. 2605 Douglas St.

USED RADIOS AND RECORD PLAYERS, good condition, $9.95 up. Kent's Ltd., 742 Fort Street. 3-3513.

28X MISCELLANEOUS FOR SALE

RUGS AND CARPETS
We handle a complete line of the world's finest rugs, any size, shape and color, priced to meet every pocketbook. Anything in the way of trade-ins accepted.
4-9384 HOME PRODUCTS 4-3244
(Direct Importers)

FRENCH POLISHING
Repairs—Furniture Refinishing
SPECIALTY FINISHERS 2-4612

WE BUY AND SELL MUSICAL INSTRUMENTS, cameras, trunks, sporting goods Island Trading, 1415 Govt. 4-5354.

PICTURE FRAMING
Williamson's Photo and Art Store 640 Fort Street

ELECTRIC WASHER, NOTHING FANCY but in good working condition, $25. Phone 3-6420.

FOR SALE — ACETYLENE WELDING outfit; cutting torch and seven welding tips, gauges, complete, $70. 4-5196.

VISIT OUR MAIN FLOOR AND BARGAIN basement, exceptionally good buys ACME USED FURNITURE 540 JOHNSON

12-INCH BAND SAW, WITHOUT MOTOR; 24-inch jig saw, with motor. Both $100. 756 Jasmine.

MAYTAG WASHER FOR SALE, A-1 condition. For information apply 2218 Sayward Street.

BARGAIN! FRIGIDAIRE DEEPFREEZE, small size, $100. 2-1425.

AUTOMATIC IRONER, ALMOST NEW, $60 or best offer. Phone 3-6667.

PURE CHICK MANURE, SACKS OR bulk delivered. 7-2032.

ELECTROLUX VACUUM, GOOD CONdition and suction, $42.50. 9-3913.

80 YARDS MANURE, TO BE MOVED, 4 yards $12.00. 4-3486.

EVERYTHING FOR THE SKIER. PEETZ Tackle, 544 Johnson. 3-3652.

HERRING AT GORGE. OSMAN GIGS, rods. 567 Obed. Trade supplied.

EUREKA SWIVEL TOP VACUUM $66.00. Windsor tank $25. Phone 3-0280.

BARGAIN. TRUNK, LIKE NEW $25. Camera (Adox) folding style. $15. 4-3978.

FIRST GRADE LOCKER PORK FOR sale cheap, half or whole. 7-2275.

SET OF LADY'S GOLF CLUBS AND bag, $15. 3-2281, after 6.

COAL AND WOOD HEATER; BALED hay; cedar posts. 7-3181.

TREADLE SINGER SEWING MACHINE, $35; electric heater, $7. 4-7815.

ELECTROLUX, GOOD CONDITION. 3-6313, evenings 4-1936.

BENDIX DRYER, PERFECT CONDITION. PHONE 4-2893.

SIX-PIECE DINING SUITE, $85. 1982 Watson Street.

SKILLSAW, 8¼ INCH, NEW CONDITION. Cost $110. Bargain $75. Sidney 111-Y.

UPRIGHT PIANO (CANADA CO.), good condition, $225. 3-5966.

ALMOST NEW PERMANENT WAVE machine, $75. Phone 2-3923.

EDWARD DREW TV INSTALLATIONS are best. 745 View. 2-8511.

RADIANT HEALTH JUICER, COST $275, now $75. 9-2383.

ONE COMPLETE CHIMNEY SWEEPING outfit. 2-2216.

FOR RALEIGHS GOOD HEALTH products. Phone 3-8369.

KITCHEN CABINETS—VARIETY WOOD Products. 133 Kingston Street. 4-1833.

MAJOR SAWDUST BURNERS' AGENTS Domestic Sales. 28 Burnside W. 3-3512

FOR RUBBER STAMPS DIGGON'S

FOR PICTURE FRAMING DIGGON'S

Mc & Mc's
BUY - OF - BUYS

ELECTRIC RANGE
FRIGIDAIRE CLEARANCE

Sale of All 1954 Models
At Drastically Reduced Prices

Model RT30C. "Thrifty 30" model in a range for the limited budget. Reg. $270.
Reduced to $219

Model RT35. Cook-Master, oven-clock control, with built-in lamp. Reg. $300.
Reduced to $239

Model RT-38C. De Luxe range for a small kitchen. Regular $340.
Reduced to $269

Imperial 60. Exclusive full-width Panel-Glow Lights lets you see every pan. Regular $480.
Reduced to $379

Imperial 45. Cook-Master oven control with Colorama styling. Regular $430.
Reduced to $349

Model RT20C. Fully equipped 40-inch De Luxe range. Regular $340.
Reduced to $269

Up to 24 Months to Pay
No Down Payment

Free transportation . . . within the Greater Victoria area to the Major Appliance Department only.

Courteous salesmen . . . friendly and well informed are on hand to advise and help you make the best buy for you.

STORE HOURS: 9 A.M. to 5 P.M.
WEDNESDAY, 9 A.M. to 1 P.M.

1400 GOVERNMENT ST.

TRADE-IN DEPARTMENT
We have a wide selection of Appliances, Furniture and Radios arriving daily at our Trade-In Department, 636 Broughton Street, opposite Coach Lines Depot.

T. EATON CO.
CANADA LTD.

FIBERGLAS YOUR BOAT!
Top Quality Materials Only
LOWEST PRICES

INDUSTRIAL PLASTICS
880 Johnson St. 4-5814

USED BUILDING MATERIAL FOR SALE
Store fixtures, counters, etc. Electric fixtures, fluorescent lights, etc.
THE RELIABLE
756 Discovery 6-5580

WOODWARD'S
Used Appliance Showrooms
SEE OUR MONEY-SAVING VALUES
750 PANDORA 2-8932

A.B.C. ELECTRIC
Rebuilt Vacuum Cleaners from $9.95
809 Fort Street 4-3113

29 WANTED MISCELLANEOUS

HAVE $50 CASH FOR REFRIGERATOR. Box 232, Victoria Press.

WANTED — USED FURNITURE. Holland Bros. & Company. 3-0913

TO SELL GOOD BOOKS CALL 2-1427 THE HAUNTED BOOKSHOP. 845 Fort St.

ISLAND JUNK, BEER BOTTLES, ETC., bought. Phone 3-0343. We call.

31 A POULTRY, HATCHING EGGS, ETC.

WANTED—LIVE FOWL AND ROASTERS, top prices paid, weighed on your place. Phone 8-1182.

31 A POULTRY, HATCHING EGGS, ETC.

"THE CHICKS WHICH GIVE RESULTS" Now is the time to order your chicks. Over 30 years' experience in producing good poultry is our guarantee of quality. Ten pure and cross breeds to select from. Write for particulars and prices and remember: "It's results that count."
RUMP & SENDALL LTD.
Langley Prairie, B.C., and Vernon, B.C.

FOR BETTER LEGHORNS, BUY YOUR chicks from the source, the breeding farm. Derreen Poultry Farm at Sardis, B.C., is Canada's oldest established Leghorn breeding farm.
DERREEN POULTRY FARM LTD.
Sardis, B.C.

SUPERIOR QUALITY LEGHORN CHICKS and leghorn-Hampshire cross chicks from heavy laying strains. Dougans Pioneer Poultry Farm, Cobble Hill, B.C. Established 1899.

COMBS' POULTRY FARM AND HATCHERY at Saanichton. We specialize in New Hamps. Avoid disappointment. Place your chick orders early. Also hatching eggs. Keating 180.

NORRIES BREEDER HATCHERY, R.O.P. and R.O.P. sired leghorn chicks. Box 286, Cobble Hill. Phone 112-R4.

KRIEGER'S POULTRY FARM & HATCHERY
26225 TRANS-CANADA HIGHWAY
R.R. 3, ALDERGROVE, B.C.
Phone Aldergrove 3490

WHEN PROFITS ARE MEASURED IN PENNIES

Is Leukosis a Prowler on your Farm? If Leukosis stealthily undermines your egg profits—don't take half-way preventative measures. GO ALL OUT, start at the beginning by buying the most resistant chicks you can get.

H&N Nick Chick Leghorns you buy from our hatchery have this Leukosis resistant breeding behind them. That's one reason they live so well where others fade away and die. We don't claim they are 100% but we know they have good resistance when compared to other strains. H&N Nick Chick random sample average unequalled by any other Leghorn or Hy-Bred.

5-year Calif. avge. profit $6.14, eggs 256
Test average profit $4.84, eggs 230
Extra H&N Profit per chick $1.30, eggs 36

H&N Leghorns also held the highest three-year average profit at both Calif. and New York. We are the only Hatchery in Western Canada that can supply you with H&N NICK CHICKS. Why don't YOU try them and see how much more resistant they are, under the conditions which exist on your farm.

WHY GAMBLE

When you buy Broiler Chicks buy the Chicks that will make you the most PROFIT. Our Cornish Cross took the Random Sample Test in Calif. crossed with first generation Nichols New Hamps or Arbor Acres White Rocks. All our Breeding Stock is first generation Nichols or Arbor Acreas. We are the only Hatchery in B.C. that imports all their Breeding Stock from these famous American Breeders.

KROMHOFF FOR TURKEYS
Largest Producer
Day-Old Poults
Three Breeds to Choose From
Separate hatchery for chicks, ducklings, goslings. Address all letters to:
Kromhoff Turkey Farms Ltd.
R.R. 5, New Westminster, B.C.
Phone NEWton 400

BUSINESS BRED CHICKS
Immediate delivery on all popular breeds and crosses. Prices on request.
Bolivar Hatcheries Ltd.
Box 860, New Westminster, B.C.

31 B HORSES

WANTED, MAN WITH TEAM FOR EXcavation work. Phone 2-0780.

31 C CATTLE

FOR SALE—FRESH JERSEY HEIFER. Phone 34 J, Sooke.

31 E GOATS

FOR SALE — RAW GOATS' MILK. Phone 8-1797.

31 F DOGS

REGISTERED KEESHOND MALE, OBEDience trained ready for C.K.C. trials and shows. Also English cocker female puppy. Wem Kennels, Box 572, Duncan. Phone 92 R1.

MALE GOLDEN COCKER, NINE months. Immunized. Used to children. 9-2910.

WANTED—GOOD HOME FOR SIX-months-old Labrador bitch. Phone 4-3731.

LOVELY LABRADOR PUPPIES; ALSO golden cocker puppies. 8-1073.

DOBERMAN PINSCHERS FOR SALE, seven weeks old. 3-3673.

31 G CATS

ATTRACTIVE BLACK AND WHITE spayed female cat, available to good home. C. P. L., 4-6554 or 7-2795.

31 L CAGE BIRDS AND AVIARIES

BABY BUDGIES, JUST LEAVING NEST. Tosh, 1817 Feltham Road.

31 X MISCELLANEOUS LIVESTOCK

FOR SALE — WISCONSIN COMBINED 6½-h.p. engine and pump, 2¼-in. suction, 2-in. outlet. Complete with 22-ft. suction pipe and foot-valve, in good condition, $250 or offers. Phone 7-2436 between 9 and 10 a.m.

HAY FOR SALE. M. DELAMERE, Keating Crossroad. Keating 137 Q.

34 HOTELS

JAMES BAY HOTEL
American or European plan. American plan as low as $22.50 per week. Television entertainment. 270 Government Street 4-7151.

THE GLENSHIEL, 606 DOUGLAS. A residential hotel providing every comfort for elderly people. 3-4164.

RITZ HOTEL, 710 FORT ST.
FURNISHED APARTMENTS AND ROOMS 3-1021
Elevator Service Permanent or Transient

35 BOARD AND ROOM

PRIVATE ROOM IN NEW HOME FOR working man. 10 minutes' to city centre via new highway. Home-cooked meals. $16 per week. 9-3147.

HAVE A VACANCY FOR ONE OR TWO elderly people, best of care, tray service if desired. References exchanged. 4-3505.

LARGE BED-SITTING ROOM, MODERN private home, vicinity of Normal and hospital. 3-9397.

ROOM AND BOARD FOR WORKING person. 418 Russell. 3-0150.

COMFORTABLE HOME WITH BOARD for working man, Gorge district. 3-6709.

FAIRFIELD—GOOD HOME AND FOOD, warm and bright. 3-2533.

ROOM AND BOARD FOR YOUNG working man. 3-3416.

ROOM AND BOARD, ELDERLY PERson; tray service; March 1. 2-0883.

EXCELLENT ROOM AND BOARD, gents only. 1120 McClure, after 4.

REASONABLE ROOM AND BOARD FOR girls. 3-3749.

ROOM AND BOARD, NICE CLEAN home $60 month. 3-6986.

ROOM, BOARD, LAUNDRY, $60 PER month for working man. 4-1428.

CRAIGMYLE, 1037 CRAIGDARROCH Hot and cold water 4-0031

ROOM AND BOARD. PHONE 2-4758.

36 ROOM and BOARD WANTED

MAN WISHES ROOM AND BOARD with elderly couple, South Fairfield or other district. Please state rental. Box 219, Victoria Press.

MAN WANTS ROOM AND BOARD IN A Catholic home. Please send replies to Box 235, Victoria Press.

37 ROOMS TO RENT FURNISHED

ROOM AND BREAKFAST FOR TWO young men, close in 3-7088.

CLEAN, COMFORTABLE SLEEPING room. 2-0656.

ONE DOUBLE, ONE SINGLE SLEEPING room, private entrance. 216 Mary.

38 HOUSEKEEPING ROOMS TO RENT, FURNISHED

JUBILEE DISTRICT, NICE HOME, basement suite, sitting room and kitchenette. Everything supplied. Working person only. 3-3445.

IN TUNE WITH THE TIMES

(These program listings are as supplied by the stations themselves and The Times is not responsible for last minute changes or other alterations Pacific Standard Time)

FRIDAY NIGHT PROGRAMS

	CKDA 1280 kc.	CJVI 900 kc.	CBU 690 kc.	KIRO 710 kc.	KOMO 1000 kc.	KING 1090 kc.	KVI 570 kc.	CJOR 600 kc.	CKWX 980 kc.	
6.00	News; Sport	Sound Stage	Rawhide	Perry Como	Spotlight Review	News	Gabriel Heatter	Easy Listening	News; Sports	6.00
6.15	Melody Milestones	Sound Stage	World Hockey	Choraliers	Alex Dreier	Bill Stern	Nord Music	Easy Listening	Ballroom	6.15
6.30	News; Milestones	Fibber McGee	Sing For Supper	Amos 'n' Andy	U.S. Music	Vandercook	Nord Music	Fibber McGee	News; Ballroom	6.30
6.45	Melody Miletsones	Gildersleeve	Sing For Supper	Amos 'n' Andy	U.S. Music	Chet Huntley	Sam Hayes	Gildersleeve	Ballroom	6.45
7.00	News; Cash Clues	Dick Batey News	News; Roundup	Judge Long	Gillette Fights	Lone Ranger	Music You Want	Fights	News; Weather	7.00
7.15	Cash Clues; 3 Suns	Curtain Time	Talk	Democracy	Gillette Fights	Lone Ranger	Music You Want	Fights	Ballroom	7.15
7.30	Vera Lynn	Curtain Time	Toronto Pops	Music	Sports Hilites	Stardust	Music You Want	Fights	Sports Parade	7.30
7.45	Vera Lynn	Curtain Time	Toronto Pops	Times Talk	Sports Hilites	Stardust	Music You Want	Fights	Sports Parade	7.45
8.00	News; Outdoors	News; Weather	Toronto Pops	Arthur Godfrey	News	Basketball	Enchanted Hour	News; City Mike	News	8.00
8.15	Tel-Opinion	Denny Vaughn	Toronto Pops	Arthur Godfrey	Man's Family	Basketball	Enchanted Hour	Fair Question	Cecil Solly	8.15
8.30	Barn Dance	Talent Parade	Vancouver Theatre	Lowell Thomas	Dinah Shore	Basketball	Playhouse	Lee Straight	Guy Lombardo	8.30
8.45	Barn Dance	Talent Parade	Vancouver Theatre	Bing Crosby	Frank Sinatra	Basketball	Playhouse	Music	Guy Lombardo	8.45
9.00	News; Legislature	Lombardo	Nation's Business	Swap 'n Shop	Garroway	Basketball	Newspaper	Take It From There	News; Munroe	9.00
9.15	Treasure Chest	Lombardo	John Fisher	Dave Page	Garroway	Basketball	Fulton Lewis Jr.	Take It From There	Vaughn Munroe	9.15
9.30	Treasure Chest	Black Museum	Sports Page	Olympia Today	Garroway	Basketball	Music Box	Vic Waters	Walk by Night	9.30
9.45	Treasure Chest	Black Museum	Sports Page	Dave Page	Garroway	Basketball	Music Box	Vic Waters	Walk by Night	9.45
10.00	News; Party	News; Weather	News	World Final	News	Ed Morgan	Chuckwagon	News; Around Home	News	10.00
10.15	House Party	Old Fisherman	By Invitation	Dance Time	Local News	Sports Whirl	Chuckwagon	Emberglow	Music For Dreaming	10.15
10.30	House Party	Dobson's Choice	Curtain Melodies	Dance Time	Ed Clifford	Sports Whirl	World Tomorrow	Emberglow	Close of Day	10.30
10.45	Party; Sports	Dobson's Choice	Curtain Melodies	Dance Time	Ed Clifford	Sports Whirl	World Tomorrow	Emberglow	Chapel Chimes	10.45
11.00	News; Party	News; Sports	Hot Air	Dance Time	News	Turntable	Frank Evans	News; Doghouse	News; Sport	11.00
11.15	House Party	Music Til Midnite	Hot Air	Dance Time	Concert Hour	Turntable	Frank Evans	Doghouse	Date With Bob	11.15
11.30	House Party	Music Til Midnite	Hot Air	Dance Time	Concert Hour	Turntable	George Crowall	Doghouse	Date With Bob	11.30
11.45	House Party	Music Til Midnite	News; Weather	Dance Time	Concert Hour	Turntable	George Crowall	Doghouse	Date With Bob	11.45

SATURDAY PROGRAMS

	CKDA	CJVI	CBU	KIRO	KOMO	KING	KVI	CJOR	CKWX	
8.00	News; Sports	News; Breakfast	News; Weather	Robert Q. Lewis	Local News	News; School	Breakfast Gang	News	News; Sports Desk	8.00
8.15	Dave Hill Show	Walt's Breakfast	Bill Good; Hits	Robert Q. Lewis	Safety Club	No School Tdy.	Local News	Time and Tunes	Bob's Inn	8.15
8.30	News; Dave Hill	News; Breakfast	Sample Case	Robert Q. Lewis	Story Lady	No School Tdy.	Haven of Rest	Billy Browne	News; Bob's Inn	8.30
8.45	Roving Reporter	Walt's Breakfast	Sample Case	Robert Q. Lewis	Pet Club	No School Tdy.	Haven of Rest	Billy Browne	Bob's Inn	8.45
9.00	News; Lombardo	Sing Song	News; Comment	Romance	Book Carnival	No School Tdy.	Strictly Dixie	Billy Browne	News; Bob's Inn	9.00
9.15	Guy Lombardo	Sing Song	Saddle Serenade	Romance	Songs, Stories	No School Tdy.	Strictly Dixie	Billy Browne	Harmony House	9.15
9.30	Housewives' Holiday	Fun Parade	Stamp Club	Gunsmoke	Mary McBride	Space Patrol	Income Tax	Sammy Kaye	Cisco Kid	9.30
9.45	Housewives' Holiday	Fun Parade	Sounds Fun	Gunsmoke	Pee Wee Show	Space Patrol	Income Tax	Sammy Kaye	Cisco Kid	9.45
10.00	News; Lady	News; Six for One	Postmark U.K.	Way For Youth	Road Show	Record Room	News	Frank Sinatra	News; Sunny Bay	10.00
10.15	Lucky Lady	Six For One	Postmark U.K.	Way For Youth	Road Show	Record Room	Record Hits	Paul Weston	Sunny Bay	10.15
10.30	Lucky Lady	Blinky	World Church News	News	Road Show	Record Room	Youth Symphony	Homemakers	Today's Hits	10.30
10.45	Lucky Lady	Harmony House	News; Weather	M. Tobin	Road Show	Record Room	Youth Symphony	Homemakers	Today's Hits	10.45
11.00	News; Martin	News; DVA Show	Opera	M. Tobin	Serenade	Record Room	Youth Symphony	News; Take It Easy	News; Football	11.00
11.15	Martin	DVA Show	Opera	M. Tobin	Serenade	Record Room	Youth Symphony	Take It Easy	Nina Anthony	11.15
11.30	Western Aires	DVA Show	Opera	Treasury Show	Agriculture	Record Room	Panorama	Take It Easy	Fun Parade	11.30
11.45	All Star Review	DVA Show	Opera	Olympia Report	Farm Show	Record Room	Panorama	Take It Easy	Fun Parade	11.45
12.00	News; Hit Parade	News; Weather	Opera	News	Farm Show	Record Room	News	News	News and Weather	12.00
12.15	Hit Parade	Matinee	Opera	American Story	Farm U.S.A.	Record Room	Merry-Go-Round	Melodies; Karnival	Rhythm Pals	12.15
12.30	News; Sports	News; Sports	Opera	Housewives	Road Show	Record Room	Merry-Go-Round	Kiddie Karnival	News; Rhythm Pals	12.30
12.45	Hit Parade	Matinee	Opera	Housewives	Road Show	Record Room	Merry-Go-Round	News; World Today	Rhythm Pals	12.45
1.00	News; Partyline	On Stage	Opera	Treasury Show	Road Show	Open House	Social Security	Council of Women	News; Autocast	1.00
1.15	Partyline	On Stage	Opera	Treasury Show	Road Show	Open House	Merry-Go-Round	Club Notes	Saturday Matinee	1.15
1.30	Partyline	On Stage	Opera	Orchestra	Road Show	Open House	Merry-Go-Round	Club Notes	Saturday Matinee	1.30
1.45	Partyline	On Stage	Opera	Orchestra	Road Show	Open House	Merry-Go-Round	News	Saturday Matinee	1.45
2.00	News; Partyline	News; Six for One	Opera	KIRO Calling	Road Show	Open House	Merry-Go-Round	Pops Unlimited	News; Matinee	2.00
2.15	Partyline	Six For One	Opera	KIRO Calling	Road Show	Open House	Merry-Go-Round	Pops Unlimited	Saturday Matinee	2.15
2.30	Partyline	Winterhaulter	Songs to Grow On	KIRO Calling	Road Show	Open House	Merry-Go-Round	Pops Unlimited	Saturday Matinee	2.30
2.45	Partyline	Winterhaulter	Canadian Sport	KIRO Calling	Road Show	Open House	Merry-Go-Round	Pops Unlimited	Saturday Matinee	2.45
3.00	News; Club 1280	Western Waxworks	News; Week-end	News; KIRO Calling	News	Open House	Merry-Go-Round	Lorne's Idea	News; Ballroom	3.00
3.15	Club 1280	Western Waxworks	Experience	KIRO Calling	Kaltenborne	Open House	Merry-Go-Round	Lorne's Idea	Ballroom	3.15
3.30	Club 1280	Western Waxworks	Sports College	KIRO Calling	Museum	Open House	Top Tunes	Lorne's Idea	Ballroom	3.30
3.45	Clubb 1280	Western Waxworks	This Week	KIRO Calling	Art For Your Sake	Open House	Top Tunes	Lorne's Idea	Ballroom	3.45
4.00	News; Club 1280	Now and Then	Buff Estes	KIRO Calling	Heart of News	Open House	Top Tunes	Mostly Music	Make Believe Bllrm.	4.00
4.15	Singin' Sam	Now and Then	World Hockey	KIRO Calling	Heart of News	Open House	Top Tunes	Mostly Music	Make Believe Bllrm.	4.15
4.30	Kiddie Kapers	Now and Then	I Ask You	KIRO Calling	College Quiz	Open House	Army Hour	Cuckoo Clock	Make Believe Bllrm.	4.30
4.45	Kiddie Kapers	Now and Then	I Ask You	KIRO Calling	College Quiz	Open House	Army Hour	Cuckoo Clock	Make Believe Bllrm.	4.45
5.00	The Sheriff	Voices of Melody	Songs of Saddle	KIRO Calling	Conversation	Saturday Revue	Lombardo	Easy Listening	Make Believe Bllrm	5.00
5.15	The Sheriff	Voices of Melody	Songs of Saddle	KIRO Calling	Conversation	Saturday Revue	Lombardo	Easy Listening	Make Believe Bllrm.	5.15
5.30	The Sheriff	Star Time	Jazz Workshop	Harmon	Boston Symphony	Saturday Revue	Sports Parade	Easy Listening	Animal Friends	5.30
5.45	News; Sports	News; Sport	Jazz Workshop	Goss	Boston Symphony	Saturday Revue	Sports Parade	Easy Listening	Ballroom	5.45

38 HOUSEKEEPING ROOMS TO RENT FURNISHED

NEWLY DECORATED ROOM, QUIET business gentleman preferred. Central. 4-2847.

HOUSEKEEPING ROOM WITH KITchenette. Business persons. Central. 1256 Yates Street.

LARGE ROOMS, NEWLY DECORATED; range, sink, private entrance, toilet. 164 Regina St.

FURNISHED LIGHT HOUSEKEEPING room, gentleman pensioner. 819 Cook Street.

NICE, BRIGHT, CHEERFUL, WARM, quiet room, nicely furnished, close to bus, park, walking distance. 3-4809.

GROUND-FLOOR FRONT ROOM, partly furnished, James Bay district. 3-7843.

CLEAN LIGHT HOUSEKEEPING ROOM, close to Parliament Buildings. 232 Superior Street. 2-7633.

ROOM FACING STREET. 2219 Blanshard Street. $30 per month.

BUSINESS GIRL OR NURSE TO SHARE home with two others, $30. 3-5088.

TWO ROOMS, FRIDGE, STOVE. BUSIness couple. 4-8719.

BED-SITTING AND KITCHEN, DINETTE. Ladies 3-3372, 1016 Carberry Gardens.

ONE LARGE ROOM, PARTLY FURnished. 413 Dunedin, upstairs.

FAIRFIELD — LARGE BED-SITTING room, small kitchenette, $30. 3-2816.

CLEAN, HEATED ROOM, FURNISHED, close in. 1130 View Street. 3-0200.

BRIGHT ROOM, HOT WATER, SELF contained. 406 Quebec. 3-4981.

38 A HOUSEKEEPING ROOMS FOR RENT, UNFURNISHED

THREE ROOMS, COOK STOVE, HOT and cold water, bath, etc. Close in. 791 Topaz. 3-1993.

40 FLATS and APARTMENTS TO RENT, FURNISHED

COLLINGWOOD APARTMENTS — Fairfield and Vancouver. Ultra-modern one-bedroom suite, equipped with electric stove and refrigerator; wired for TV. Available immediately, $130 a month. Contact Rental Dept.
KER & STEVENSON LIMITED
4-4127

THREE-ROOM SUITE, PRIVATE BATHroom, automatic heat, hot water. Adults. 924 Market Street. 3-5910.

THREE-ROOM SUITE, BRIGHT AND clean, electric rangette. Adults. $45 a month. Hillside bus. Phone 2-8849.

2-ROOM SUITE, HEATED, GAS STOVE, $30. Non-drinkers only. No children. Acorn Apartments, 845 Princess.

CATON'S BUNGALOW COURT—TWO and three-room self-contained suites. Phone 9-1851 or 9-4415.

SELF-CONTAINED SUITES, FURnished. Winter rates. Cambridge Motor Court, 345 Island Highway.

TWO-ROOM SUITE, HEATED. SCHOOL child welcome. Laundry facilities. $45. 2655 Cedar Hill Road.

3 ROOMS, FULLY FURNISHED SUITE. Automatic hot water heat, all-electric. Business couple preferred. 3-5555.

MOSS STREET, CLOSE FORT—MARCH 1 to August 1, 4 rooms, self-contained, heated. Adults, $85. Apply 1239 Broad St.

TWO-ROOM APARTMENT, FULLY furnished. Phone 4-6055.

BEAUTIFULLY FURNISHED SUITE IN private home, close in. Adults. 2-1371.

BEDROOM, LIVING ROOM, KITCHENette, share bath. No linen, dishes. 2-5433.

CLOSE IN, TWO-ROOM HOUSEKEEPing suite. Rent $38. 820 Balmoral.

PRIVATE BACHELOR APARTMENT, self-contained, $45. 1346 Stanley. 2-1683.

ISLAND AUTO COURT
Winter rates, children accepted. 8-2151.

LARGE THREE-ROOM SELF-CONTAINED suite, Jubilee district. Phone 2-4325.

TWO-ROOM SUITE, furnished; automatic heated. 1495 Fort St. 2-1822.

TWO-ROOM SUITE TO RENT, FULLY furnished. 540 Dunedin. 2-2619.

LOW WINTER RATES
At the San Sebastian and Victoria Courts, Gorge Road, two miles from the city centre on bus route. Rates by the week. Everything supplied except food, including maid service once a week. San Sebastian 3-9632; Victoria Court, 4-0262.

40 A FLATS AND APARTMENTS TO RENT, UNFURNISHED

ALANBURNE APARTMENTS, McCLURE Street. One-bedroom de luxe suite. Electric range and fridge. TV service. Spacious. $75 per month. Garage available, $5. Occupancy March 15. Apply Brown Bros. Agencies Ltd., 1125 Blanshard Street. 3-1183.

COLLINGWOOD - FAIRFIELD, ULTRA-modern, one-bedroom suite, equipped with electric stove and fridge, wired for TV. Available immediately. $95 per month. Contact rental dept., KER & STEPHENSON LIMITED, 4-4127.

UNFURNISHED SUITE FOR MARCH 1, 626 Vancouver. Heat and hot water supplied. Large bright living room, kitchen, bedroom and bath. No children. $75 a month. S. Rogers, 1741 Cedar Hill Cross-road. 7-3172.

ONE-BEDROOM SUITE AVAILABLE March 1 in a modern apartment block within easy walking distance. Fridge and range included. Rent $73. Swinerton & Co. Limited. 3-7181.

SPACIOUS 2-BEDROOM SUITE, AVAILable April 1. Oil-O-Matic heat, hot water and gas range. Close to park, beach and town. $85. Inquire at basement suite, 636 Simcoe. 7-1869.

COME, INSPECT DELIGHTFUL SUITE, new block, close down town, three large, heated rooms and bath. Appointments. Every convenience. $85. Phone 2-6260 or 3-1708.

40 A FLATS AND APARTMENTS TO RENT, UNFURNISHED

UPSTAIRS SUITE IN CATHERINE Court; large living room; dinette; bedroom; kitchen with electric stove and fridge; bathroom; rent $73. Adults only. 9-4234 or 4-9117.

AVAILABLE APRIL 1, CORNER FAIRfield and Chester, self-contained de luxe bachelor suite, ground floor. Adults. $65. Phone 2-8442 or apply 463 Chester.

SELF-CONTAINED FOUR-ROOM SUITE, large living room, automatic hot water, electric range, supply heat and water. Phone, 6 a.m.-10 p.m., 3-3182.

SELF-CONTAINED UPPER DUPLEX AT 3926 Quadra — four rooms and bath, kitchen range. $50. Will take two children. Phone Suite 3, 4-4156.

MODERN SELF-CONTAINED, THREE-room suite, heated, private entrance, ground floor, gas stove. Available immediately. 933 St. Charles.

ESQUIMALT—MODERN 3-ROOM SUITE, electric stove and fridge, automatic heat. Phone and garage. Adults. Vacant March 1. $65. 7-2205.

FOR RENT, OAK BAY, SPACIOUS 3-room apartment; Oil-O-Matic heat, electric stove and refrigerator. Lovely surroundings. 915 Foul Bay Road.

THREE LARGE ROOMS, MODERN BATHroom; electric stove and fridge included. Available March 1. Rent $65. Phone 2-0816.

OAK BAY — MODERN 3-ROOM APARTment, automatic heat, complete with stove and refrigerator, 2184 Cadboro Bay Road, $70 per month. 4-6989. 3-9036.

THREE-ROOM SUITE, IN NEW BLOCK, for rent. Fridge and electric stove included. Rent $77.50 a month, also one for $75. Phone 4-7824.

$65 MONTH, THREE BEDROOMS, SELF-contained, upstairs. Close to Victoria High School. Call Hollick Realty Ltd., 2-7514, 2-0732; office at 1118 Quadra.

ONE-BEDROOM APARTMENT, LEE AND Fort, immediate occupancy. Rent $72.50. Brown Bros. Agencies, 1125 Blanshard Street, 3-1183.

ST. CHARLES STREET, THREE ROOM suite and bath. Electric range. Fridge. All utilities included. $80. Phone 4-9715.

THREE-ROOM APARTMENT, SELF-CONtained. No fridge or stove. Adults. $65 month. 1524 Foul Bay Road.

UPSTAIRS SUITE, SELF-CONTAINED three rooms and bath, private entrance, oil stove, $40. 3440 Whittier Avenue.

LARGE UPPER DUPLEX IN OAK BAY. Electric stove and fridge. Two bedrooms. 4-9250.

CLOSE IN. UPSTAIRS SELF-CONtained suite, two rooms, bathroom. Wood, coal and gas stove. Adults. $43. 2-3380.

WALKING DISTANCE, 2-ROOM SELF-contained suite, Pembroke bath, $50. 4-5976.

DUPLEX, UPSTAIRS. 4 ROOMS AND bath, wood and coal stove, $40 month. 540 Cecilia St.

OAK BAY WATERFRONT
One-bedroom unfurnished suite. Available March 1. $95 per month. 4-8432.

FOUR ROOMS, RENT $60. FULLY modern. Alkazar Mansion, 1206 Fairfield.

SELF-CONTAINED SUITE, ONE CHILD welcome. 406 Quebec. 3-4981.

GROUND FLOOR, THREE LARGE rooms and bath, close in. 3-0327.

41 FLATS AND APARTMENTS WANTED, FURNISHED

ELDERLY LADY WISHES SMALL SUITE ground floor, April 1. Box 225, Victoria Press.

41 A FLATS AND APARTMENTS WANTED, UNFURNISHED

PHONE US FOR TENANTS, FREE service to landlords. Rentals Unlimited, 1216 Broad. 2-3544.

MAN WANTS BACHELOR SUITE; PREFerably large bed-sitting room and kitchenette, unfurnished. 4-5265.

GROUND FLOOR, 3-ROOM SUITE OR duplex in James Bay. Couple, one small child. Up to $60. 3-7941.

42 HOUSES TO RENT, FURNISHED

LARGE BUNGALOW, 5 ROOMS, OIL heat, large grounds and trees, 10 minutes to town. Owner away for five months, references required, furnished. Box 2035, Victoria Press, or phone 3-0529.

FAIRFIELD, NEAR SEA, SIX ROOMS, automatic heat, April to October. Reasonable for careful tenants. 4-6165.

FOUR-STAR BUNGALOWS, $35 MONTH up. Harbor Court, Sooke 17-F.

FURNISHED HOUSE TO RENT. BOX 2028, Victoria Press.

FULLY FURNISHED MODERN BUNGAlow, Oak Bay, April 15-August 1. 3-7410.

42A HOUSES TO RENT UNFURNISHED

DYSART AVENUE — THREE-ROOMED. Shower and toilet. Furnace heat. Available March 1st. Adults. Rent $55 per month.
PEMBERTON, HOLMES LTD.
1002 Government Street 4-8124

NEW DUPLEX, TWO BEDROOMS, LIVing room, with dinette, cabinet kitchen, wired for range, oak floors, oil heat; full basement; garage. Phone 2-4255; eves., 3-1328.

NEW FIVE-ROOM BUNGALOW, ALL hardwood floors, garage. Inspection 2-4 p.m. Saturday. Vacant March 1. 1212 Walnut.

GORDON HEAD WATERFRONT, FIVE-room modern bungalow from March 1, $85 per month. W. R. Cryer, 3-7174, eves., 3-2177 F. N. Cabeldu Ltd.

GORDON HEAD—4-ROOM BUNGALOW, $70 per month. No children. City—5-room modern bungalow. Full basement. $85 per month. Phone Leach & Sparks 3-4117.

42A HOUSES TO RENT UNFURNISHED

UPPER DUPLEX, 3 LARGE SELF-CONtained rooms and bath, oil range and heater. Apply No. 8, 232 Island Highway.

FOR SALE OR RENT TO RELIABLE party. Partly furnished 5-room bungalow, in splendid location. Box 224, Victoria Press.

42 B HOUSES TO RENT, FURNISHED OR UNFURNISHED

ALERT SERVICE TRANSFER CO. LTD. When moving call us for fast, reliable service anywhere in B.C. Safe moving is our motto 3-4101, 3-3569. 149 Broughton Street.

JEEVES BROS., MOVING AND storage. Local and long distance. 3-9832.

43 HOUSES WANTED TO RENT FURNISHED

AN ELDERLY COUPLE, CLIENTS OF our Winnipeg office, wish to rent a six or seven-room residence from May 1 to October 31. Uplands preferred. Will pay substantial rent for suitable home.
THE ROYAL TRUST COMPANY
1205 Government Street Phone 3-4126

43 A HOUSES WANTED TO RENT, UNFURNISHED

3 BEDROOMS. WILLOWS SCHOOL DIStrict. 1 year. Box 214, Victoria Press.

44 HALLS, STORES and OFFICES TO RENT

BUILDING SUITABLE FOR STORE, office or coffee shop; located at 773 Pandora Avenue, low rental.

STORES AND OFFICES AVAILABLE for rent. Apply Model Sheet Metal.

BARBER SHOP FOR RENT. PHONE 8-3602.

46 WANTED TO RENT MISCELLANEOUS

YOUNG MAN DESIRES SLEEPING ROOM in Lake Hill-Cloverdale district. Phone 2-0150, after 6.

47 CARS FOR SALE

QUADRA AUTO SALES
Corner Quadra and Johnson
Pat Delaney 2-9837 Roy McGillivray
1950 Custom Meteor Sedan, newly painted, sparkling two-tone, sun visor, heater, tiptop shape $1,095
1951 Morris ½-ton Panel, powerful and economical. A-1 $695
1940 Buick Sedan, custom radio, underseat heater, top-notch car in every respect $495
1940 Nash Coupe, very clean, heater and spotlight $295
TODAY'S SPECIAL
1950 Meteor Custom Sedan, like new. Heater, radio, rear seat speaker. A real hot motor. Dual stock headers, Offenhauser motor, twin carbs. Mallory ignition. Not another like it in town $1,395
WE NEED GOOD USED CARS
Top Prices Paid for Good Used Cars. No Junk Wanted.

NO DOWN PAYMENT
$8 monthly, 1936 Chevrolet Sedan, $95.
$11 monthly, 1939 Hillman Sedan, $135.
$15 monthly, 1940 Packard Coupe, $195.
$29 monthly, 1941 Dodge Sedan, $375.
$31 monthly, 1948 Ford Sedan, $595.
$35 monthly, 1942 Chrysler Sedan, $445.
1951 Chevrolet Powerglide, $1,325, $500 cash or trade and terms.
ART'S CAR SALES
Corner Burnside and Harriett

$999 OR HOW CLOSE CAN YOU PAY to $1,000 for our 1949 Oldsmobile 6, torpedo back, tudor, has everything, radio, heater, whitewalls, Lifewall tubes, carefully driven. Will take small English car as part trade and can be financed. Phone 4-4203 or see at 608 Signal Hill.

1953 HILLMAN DE LUXE SEDAN; ONE owner, low mileage; $1,295. 1949 Hillman, 17,000 miles; a little dandy; only $695. 1950 A-40 Austin, radio, heater; a good, clean car; only $795. Carnation Motors, 2978 Douglas Street. 3-4023.

1954 CHEV BEL AIRE SEDAN, RADIO, air conditioner, turn signals, white walls, power steering, two-tone paint, low mileage. Saunders & Hitchman, 2554 Cadboro Bay Road. 2-4594.

1951 MERCURY HALF-TON PICKUP, 1950 Ford five-passenger coupe, $995; 1948 Chevrolet sedan, $895. Horwood Brothers Garage, Government and Herald Streets, 3-4021.

1954 CHEV BEL AIRE SEDAN, HEATER, white walls, turn indicator, two-tone paint, low mileage. Saunders & Hitchman, 2554 Cadboro Bay Road. 2-4594.

1953 FORD SEDAN, CUSTOM EQUIPPED. Radio, overdrive, heater; immaculate condition; $1,875. Must sell. Phone 9-4173.

WANTED
I have $300 cash for car. Coupe preferred. No dealers please. Phone 3-4736 or 120 Obed Avenue.

1948 OLDSMOBILE 6 SEDANETTE, automatic, radio, heater, indicators. 1955 plates, immaculate condition. What offers? 4-6464.

1954 ZEPHYR, 12,000 MILES. RADIO, heater. 87 Maddock, evenings after 5 and anytime Saturday.

MUST BE SEEN TO BE APPRECIATED, 1942 Plymouth, five-passenger, good tires, radio, heater, etc. 9-4148.

1947 HILLMAN SEDAN, GOOD RUNNING condition, $175. Saunders & Hitchman, 2554 Cadboro Bay Road. 2-4594.

1950 AUSTIN A-40, VERY GOOD CONDItion. Owner driven, $695. Phone 4-2135, 277 Wildwood.

MUST SELL 1953 METEOR TWO-DOOR sedan, $1,900 or near offer. Immaculate condition. Phone after 6, 2-9997.

1951 ½-TON MERCURY, CANOPY. A 1 shape. Will take older truck as trade-in 8-3080.

$500 CREDIT NOTE ON NEW CAR FOR sale at big discount or will take good building lot. 2-8382.

1934 PLYMOUTH SEDAN, IN GOOD condition, tires, brakes, battery, excellent, seal beams. 2307 Howard, 3-9145.

47 CARS FOR SALE

1942 HUDSON WITH 1947 MOTOR, 12,000 miles, new rubber, best offer. Suite 104, 587 Marifield Avenue.

1947 STUDEBAKER COMMANDER. GOOD tires and motor, radio, heater, $525. 1121 Chapman. 4-9430 after 5 p.m.

1946 CHEVROLET SEDAN, DARK BLUE, heater, defroster, good condition, $490 or trade on lot. 3-5224.

1940 CHEVROLET, IMMACULATE CONdition, fully equipped. Phone 3-6004 or 3155 Earl Gray St.

1951 PONTIAC TUDOR SEDAN, GOOD condition, G.M. air-condition heater, $1,100. 1764 Chandler, 2-1598.

1935 CHEVROLET, RADIO, HEATER, 1955 license, good running condition, $120 cash. 2-6063, 493 Lampson.

1946 MERCURY SEDAN, RADIO AND heater. King's Auto Repairs, Government at Bay.

'37 FORD FORDOR. RADIO AND HEATer, $100. 736 Daffodil Avenue.

PONTIAC EIGHT SEDAN, LATE 1933. Mechanically good. Phone 3-1374.

ONE-WHEEL TRAILER; 1950 MORRIS Oxford 4-door sedan. 8-2593.

1954 CHEVROLET SEDAN, EQUIPPED, going east. Only $1,565. Phone 4-5964.

'51 AUSTIN A-40. LOW MILEAGE. CASH deal. 939 Collinson Street, eves.

1950 AUSTIN SEDAN. RECONDITIONED. Good buy, $495. Phone owner, 7-2764.

FOR SALE—1939 DODGE SEDAN. REAsonable offer accepted. 2-9821.

1947 MORRIS "8," $100. 9-3718.

PLIMLEY'S LTD.
Dealers in fine merchandise for 61 years
Continue their well-known policy of reconditioning used cars.

THERE MUST BE A REASON FOR THE STEADY INCREASE IN USED CAR SALES

THE REASON IS BETTER BUYS AT BETTER PRICES

The confidence of the buying public is the ultimate goal.

WE HAVE IT

WANTED
Austin A40 Devons, 1949-51, to trade We are short of Austin Devons in good condition.

52 AUSTIN SOMERSET SEDAN $1095
53 AUSTIN SOMERSET SEDAN $1414
54 AUSTIN SOMERSET SEDAN $1525
46 MONARCH SEDAN $745
51 MORRIS MINOR CONVERTIBLE $695
50 PONTIAC "6" SEDAN $945
50 PONTIAC "8" SEDAN $1395
52 CHEVROLET SEDAN $1450
51 PACKARD "200" SEDAN $1895
51 CHEVROLET SEDAN $1245

AS-IS SPECIALS
41 PONTIAC SEDAN $195
35 CHRYSLER SEDAN $95
38 BUICK SEDAN $150
38 NASH COUPE $125
36 BUICK COUPE $150
36 CHEVROLET SEDAN $95

THOMAS PLIMLEY LIMITED
1010-1020 Yates 2-9121

SAVE — $500 — SAVE
One only, brand new 1954 Willys De Luxe Sedan. We will accept your present car in exchange. Price reduced to $2295
SEE US NOW
MASTERS MOTOR CO. LTD.
815 View Phone 3-3541

REMEMBER
whatever your buying or selling problem is, use and read Classified Ads daily.

47 CARS FOR SALE

"SAFE-BUY"
is your
BEST BUY

1955 PLATES WITH "SAFE-BUY" CARS

1951 LINCOLN SEDAN $2495
1953 CONSUL SEDAN $1395
1954 DODGE CLUB COUPE $2275
1950 MONARCH SEDAN $1295
1953 HILLMAN SEDAN $1285
1948 FORD SEDAN $799

TODAY'S SPECIALS
1946 MONARCH SEDAN $499
1946 STUDEBAKER COACH $345

TRADE DOWN
We'll take your car and give you a cheaper car and a cash rebate.

GLADWELL MOTORS LTD.
2-2111 PANDORA at QUADRA

SPEEDWAY
Volkswagen Sales and Service

PRICE CHALLENGERS
1953 CHEVROLET 4-DOOR STATION WAGON. Radio, heater $2095
1952 CHEVROLET SEDAN. Radio, Heater, Powerglide $1595
1951 CHEVROLET SEDAN. Heater, customized $1245
1950 CHEVROLET SEDAN. Heater $1095
1947 CHEVROLET, AERO SEDAN. Radio, heater $795
1949 METEOR TUDOR. Heater $995
1946 HUDSON SEDAN. Heater $595
1949 PLYMOUTH SEDAN. Heater $945
1948 MERCURY TUDOR. Radio, heater $795
1948 MONARCH SEDAN. Heater $795
1947 FRAZER SEDAN. Radio, heater $645
1953 HILLMAN SEDAN. Heater, one owner $1295
1951 VAUXHALL-WYVERN. Really clean $895
1951 CONSUL SEDAN. Heater $995
1949 HILLMAN SEDAN. Heater, top condition $645
1951 PREFECT SEDAN $445
1949 COMMER VAN. See this one $395

Speedway Motors
Used Cars
848 JOHNSON ST. (Below Quadra) 4-3524.

HERE'S WHERE YOU GET A GREAT DEAL
37 CHRYSLER SEDAN. Heater $225
38 FORD COUPE. Good shape $300
50 AUSTIN A-40 SEDAN. Heater $750
52 MORRIS MINOR COACH. Heater $825
52 MORRIS COWLEY ½-TON PICKUP $895
48 CHEVROLET SEDAN. Heater $795
51 VAUXHALL VELOX. Heater $1050
51 M.G. TD ROADSTER $1295
AND MANY MORE

BRITISH AUTO CENTRE LTD
Victoria's Leading English Car Dealers
Morris—M.G.—Vanguard—Triumph
971 YATES 2-8141
Open evenings till 9 p.m.

47 CARS FOR SALE

WILSON MOTORS
VICTORIA'S BUSIEST DEALER
Guarantees You a Better Deal

'53 CADILLAC SEDAN, power steering, radio and heater $4495
'52 CADILLAC SEDAN, hydramatic, power steering, "60" Special, radio and heater $4095
'51 CADILLAC SEDAN, hydramatic, radio and heater $3095
'54 CHEVROLET CONVERTIBLE COUPE, heater $2995
'53 OLDSMOBILE SEDAN, hydramatic, heater $2695
'53 OLDSMOBILE 2-DOOR, hydramatic, radio and heater $2695
'54 CHEVROLET SEDAN, power steering, Powerglide, heater $2595
'54 CHEVROLET SEDAN, Powerglide, power steering, heater $2575
'54 PLYMOUTH COUPE HARDTOP, Hi-Drive, heater $2395
'53 MERCURY SEDAN, Automatic transmission, radio and heater $2395

SAVE $130
RED SPOT SPECIAL
1953 Zephyr Sedan
With radio and heater
$1365

'54 CHEVROLET SEDAN, Powerglide, Radio and heater $2395
'53 CHEVROLET SEDAN, Powerglide, heater $2075
'54 CHEVROLET SEDAN, Powerglide $2245
'53 PONTIAC SEDAN, Laurentian, heater $1995
'51 CHRYSLER SEDAN, Windsor, radio and heater $1795
'54 CHEVROLET SEDAN $1995

PRICES DOWN AGAIN
No Monthly Payments Until April

'49 PONTIAC 2-DOOR, radio and heater $1145
'50 CHEVROLET COUPE, radio and heater $1145
'50 DODGE SEDAN, heater $1145
'49 VAUXHALL SEDAN, heater $695
'49 VANGUARD SEDAN, heater $445
'48 AUSTIN SEDAN, heater $495
'41 BUICK SEDAN, heater $445
'39 STUDEBAKER SEDAN, heater $145
'36 PLYMOUTH 2-DOOR $95

VICTORIA'S BUSIEST DEALER
Because We Sell for Less

Wilson Motors
Yates at Quadra
3-1108
Chev. - Olds. - Cadillac

NATIONAL MOTORS LTD.
YOUR FORD DEALER SINCE 1909

WE NEED USED CARS

TODAY'S SPECIAL
53 CONSUL SEDAN. Air conditioner. Save $200 $1295

54 MONARCH CLUB COUPE. Custom radio. Air conditioner, automatic transmission, turn indicators. One owner $2895
53 CHEVROLET SEDAN. Heater $1695
52 FORD TUDOR. Heater $1695
53 METEOR 2-DOOR. Heater. Two-tone paint. Back-up lights $1595
53 MONARCH TOWN SEDAN. Air conditioner. Automatic. Turn indicators. Two-tone paint. One owner, A1 $2395

WE NEED USED CARS
50 PONTIAC CHIEFTAIN SEDAN. Air conditioner. Automatic transmission. A1 $1295
50 PONTIAC SEDAN. Heater $1095
49 FORD SEDAN. Heater. Two-tone paint $975
49 PONTIAC CHIEFTAIN SEDAN. Radio, heater $1025
46 PACKARD SEDAN. Radio, heater, Lifeguards, one owner. A1 $895
42 PLYMOUTH SEDAN. Heater $495
39 CHEVROLET 2-DOOR. Heater $195

TRUCK CLEARANCE SALE
47 FARGO 3-TON SPECIAL, 4-ton rear end, 5-speed transmission, new motor, new paint. Good condition $1095
52 FORD ½-TON PICKUP. New paint. Good appearance $1095
49 FORD ½-TON, canopy body with windows. Good appearance. New tires $1095
COMPLETE LOGGING TRUCK, 5-ton rear axle, dual axle trailer, new 3-ton motor, 80% new tires, new paint $2500

Open Evenings Till 9
4-8177 819 YATES ST.

TRY PATRICK'S
837 YATES — USED CARS — 2-0361
NEW LICENSE WITH EACH CAR PURCHASED
Full Prices Clearly Marked on All Windshields
FOR THE BEST DEAL IN TOWN
TRY PATRICK'S

1951 Austin 5-ton, long W.B. truck, in exceptionally good condition.
1947 International 30-passenger bus, first class shape.
We also have a very good selection of used cars and trucks to fit all needs.

MOONEY & SONS
938 FORT ST. TELEPHONE 3-4177

47 CARS FOR SALE

A GOOD DEAL AND A GOOD DEAL MORE AT

EMPRESS MOTORS

You can enjoy a better car right now, with free license, insurance, in contract. No cash outlay if you use your old car as down payment. No monthly payments till April 1.

FREE '55 LICENSE
50-50 GUARANTEE
30-DAY EXCHANGE PRIVILEGE

FORT ST. SPECIAL

51 BUICK SEDAN. Custom radio. Heater. Air conditioner, directional signals, nylon seat covers. Smart blue finish. $285 accessories included in this low price $1696
49 MERCURY SEDAN. New motor, clutch, transmission. Over $500 reconditioning in our own shops $1150
53 PONTIAC LAURENTIAN SEDAN. Custom radio. Heater, air conditioner, five new tires. Special de luxe interior trim. Beige finish. New condition $2099
51 STUDEBAKER SEDAN. Heater, overdrive, blue $1195

QUADRA ST. SPECIAL

49 CHEVROLET TWO-DOOR SEDAN. A good family car. A good deal and a good deal more for $799
50 OLDSMOBILE "88" SEDAN. Hydramatic drive. Radio, heater, two-tone blue and ivory $1495
51 DODGE CORONET SEDAN. Automatic drive. Radio, heater $1595
50 PONTIAC CHIEFTAIN SEDAN. Radio, heater $1350
50 PONTIAC TWO-DOOR SEDAN. Heater. Color blue $1195
50 DODGE SEDAN. Heater. Color green $1195
46 STUDEBAKER 5-PASS. COUPE. Heater. blue $650
47 PONTIAC 5-PASS. COUPE. Green $795
48 MERCURY COACH. Heater. Green $795
47 FORD SEDAN. Green $550
48 PONTIAC SEDANETTE. Radio, heater. Black $895
47 CHEVROLET SEDAN. Heater, blue $695

ENGLISH CARS

52 AUSTIN SEDAN. Heater. Grey $895
53 AUSTIN SEDAN. Heater. Beige $1295
53 ZEPHYR SEDAN. Radio, heater, 10,000 miles. $1695
54 VAUXHALL "4". Heater $1595
54 CONSUL SEDAN. Heater. 7,000 miles $1595
53 HILLMAN. Heater. Color blue $1095
52 HILLMAN. Radio, heater. Color green $995

EMPRESS MOTORS
Fort at Quadra
2-7121
FOR A GOOD DEAL AND A GOOD DEAL MORE

LOUIS NELSON

810 Johnson St., 3-6113. 827 Pandora

"Your Vanguard-Triumph Dealer"

1953 AUSTIN SOMERSET A-40 SEDAN. Just like new $1195
1953 VANGUARD SEDAN, 14,000 miles, excellent throughout $1295
1951 VANGUARD SEDAN, real good value $945
1950 HILLMAN MINX, very good running order $495
1950 AUSTIN A-40 SEDAN, excellent appearance, runs good $525
1937 FORD SEDAN, radio and heater, good condition $135
1949 MERCURY ½-TON PICK-UP, custom heater and defrosters. Perfect condition, tires like new $695
1951 HILLMAN, jet black, a one-owner car like new $795
1936 DODGE SEDAN, good running order, very good tires $150

WHERE USED CARS COST LESS

1953 HILLMAN SEDAN. Heater. Like new $1295
1952 HILLMAN SEDAN. Heater. Very clean $995
1952 STUDEBAKER CHAMPION SEDAN. Overdrive and heater $1495
1947 STUDEBAKER COMMANDER SEDAN $995
1947 PONTIAC 2-DOOR SEDAN. New paint $795
1951 COMMER PANEL. Heater $595
1948 HILLMAN SEDAN $345
ONE ONLY
1954 HILLMAN SEDAN. Run only 3,600 miles $1495

JAMESON MOTORS LTD.
740 BROUGHTON ST., VICTORIA, B.C. 4-8353.
Night phones 3-0910 2-9997

ESQUIMALT SERVICE

COR. ADMIRALS AND ESQUIMALT
3-5651

46 MERCURY COUPE. New motor $695
46 PONTIAC SEDAN. New tires $595
WE TRADE UP OR DOWN

MIDTOWN AUTO SALES

951 YATES STREET 2-2241

1946 Chev. Sedan, mechanic's special. Full price $395
50 MERCURY ½-TON PICKUP. Radio, heater, four-speed transmission. Special at $595
WE TRADE UP OR DOWN
See Earl Warholm or Norm Ware
Open 9 a.m. till 9 p.m.

MOONEY & SONS

938 FORT ST. TELEPHONE 3-4177
We sell all makes of Used Cars and Trucks cheap
Open evening to 9 p.m.

47 CARS FOR SALE

BUY AT YOUR TERMS
1st Payment April 15

47 AUSTIN "10" SEDAN, heater $375
53 AUSTIN SOMERSET CONVERTIBLE $1349
47 BUICK CLUB COUPE, heater $799
51 CHEVROLET CLUB COUPE, heater $1245
52 CHEVROLET TUDOR, heater $1599
47 CHRYSLER ROYAL COUPE, radio and heater $875
47 CHRYSLER ROYAL SEDAN, heater $899
48 CHRYSLER WINDSOR SEDAN, heater $999
47 DE SOTO SEDAN, radio and heater $799
51 DE SOTO CONVERTIBLE, radio, heater, WhiteWall tires $2895
52 DE SOTO FIREDROME SEDAN, heater $2495
52 DE SOTO SEDAN "6", heater $2299
48 DODGE SEDAN, heater $799
49 DODGE CUSTOM SEDAN, heater $1199
50 DODGE SEDAN, heater $1249
51 DODGE CLUB COUPE $1399
53 DODGE CLUB COUPE, two tone, heater $1750
52 DODGE CLUB COUPE, custom radio and heater $1845
54 DODGE MAYFAIR, heater, Solex $2499
47 FORD TUDOR, heater $695
52 FORD CUSTOM SEDAN, heater $1499
53 CONSUL SEDAN, radio and heater $1495
49 HILLMAN SEDAN, heater $695
53 HILLMAN SEDAN, heater $1245

A WOOD USED CAR IS A GOOD USED CAR

47 HUDSON SEDAN, heater, seat covers $845
49 MERCURY SEDAN, radio and heater $995
47 MONARCH SEDAN, heater $775
SPECIAL—1949 METEOR
METEOR TUDOR, radio and heater $995

WOOD USED CARS ARE FULLY RECONDITIONED

50 MORRIS MINOR, heater $649
50 MORRIS OXFORD $849
49 OLDSMOBILE SEDAN $1149
50 OLDSMOBILE CLUB COUPE $1445
46 PACKARD CLIPPER "6" $945
48 STUDEBAKER CHAMPION, radio and heater.
52 TRIUMPH TUDOR $899

A WOOD USED CAR FOR YOUR FAMILY SAFETY AND BUDGET

TRUCKS

47 CHEVROLET 2-TON STAKE, 2-speed axle, good rubber $745
43 DODGE 3-TON Stake $1095
51 FARGO ½-TON EXPRESS $1095
50 THAMES ½-TON PANEL $295
48 MERCURY ½-TON EXPRESS $799
SPECIAL—HARD-TO-GET
48 WILLYS JEEP, 4x4 $895

J. M. WOOD MOTORS
Dodge-De Soto Dealer
1033, 1061, 1101 Yates
Phone 4-7196
OPEN EVENINGS 'TIL 9

OLSON BRINGS TO VICTORIA A NEW WORLD OF TROUBLE FREE MOTORING

4 NEW TIRES
BRAND NEW BRAKE LINING
FREE 1955 LICENSE
7-DAY EXCHANGE

1953 PLYMOUTH SEDANS ONLY $1697
1954 PLYMOUTH SEDANS ONLY $1997

$399 CAN BE YOUR DOWN PAYMENT

GM SELECTION

1952 CHEVROLET 2-DOOR. A one-owner certified car $1497
1951 CHEVROLET SEDAN. Loaded with extras. One owner $1397
1950 CHEVROLET SEDAN. Custom radio and air-conditioned $1097
1949 CHEVROLET 5-PASS. COUPE. A sharp automobile at $997
1937 BUICK SEDAN. A drive-away special $99

Your Present Car May Be Your Down Payment
WE TRADE — WE FINANCE
OPEN 'TIL 9.30 P.M.

OLSON'S
Your Chrysler - Plymouth - Fargo Dealer
1036 Yates 4-1147

47A TRUCKS and TRAILERS FOR SALE

1943, 2-TON DODGE FLAT DECK. $350. Take car up to 1946 model. 8-3687.

FACTORY-BUILT CABIN TRAILER. $300. Phone 4-6885.

1951 G.M.C. ½-TON PANEL. $950. King's Auto Repairs, Government at Bay.

27-FOOT HOME TRAILER. $1,695. Phone 8-2525.

47 B PARTS, TIRES and ACCESSORIES

CLARKE'S AUTO PARTS, 3233 DOUGLAS. Used parts for cars and trucks. 3-6041.

CARROLL RIGHTER'S ASTROLOGICAL FORECAST

SATURDAY, FEBRUARY 26, 1955

ARIES (March 21 to April 19)—Getting financial affairs in good shape today, which is possible, does not mean encroaching on prerogatives of others; make sure you think out, consult with confidants you respect, before taking forceful action.

TAURUS (April 20 to May 20 — You really are all steamed up at last to get your own way, and you have abundant energy to do so; just be sure you accept suggestions from understanding friends, and matters work out in your favor.

GEMINI (May 21 to June 21)—Being all closed in does not solve anything save make you bulge at the seams—what you need do is look directly at your current perplexities, think out how right-thinking officials would handle, then put in effect adroitly.

CANCER (June 22 to July 21)—Very determined friends are your answer to associates to cultivate now, for they also have some good ideas how you can utilize week-ends constructively to put modern, efficient system in operation in your own hopes, wishes.

LEO (July 22 to Aug. 21)—Fine day for attending your duties as a good citizen while you have extra time for so doing; if there is some money, credit matter requiring your exacting attention, try to arrange to everyone's satisfaction now. P.M., fine for romance.

VIRGO (Aug. 22 to Sept. 22)—Try to get off on jaunt early, but be sure you use extra care on highway, or you rue indiscreet driving, missteps; P.M., excellent for making new acquaintances who are those you'd like for regular companions.

LIBRA (Sept. 23 to Oct. 22)—Take stock where you stand financially during day, now that you have time to analyze where you are headed without week-day tasks interfering. P.M., get together in pleasant meeting with deep-seated attachment.

SCORPIO (Oct. 23 to Nov. 21)—Now you really should use this Saturday to find where you stand with all who are in anyway important in your scheme of things; discuss, talk out perplexities and arrive at real understanding. P.M. enjoy yourself.

SAGITTARIUS (Nov. 22 to Dec. 21) — You can take a good deep breath, pitch in with vim, vigor and vitality, and put that mountain of chores quickly behind you; keep plugging away, for then, by evening, you can have them done, enjoy yourself at home.

CAPRICORN (Dec. 22 to Jan. 20) — Whatever added magnetism you wish to express you can have by intelligent treatments, haircut, manicure, beauty tone-up early today. P.M. get together with congenial companions and have thoroughly good time. Be happy.

AQUARIUS (Jan. 21 to Feb. 19) — Now you have week-end day that is fine for putting all shoddy, broken-down or otherwise adverse conditions at home in perfect shape. Be sure you stick to economical procedures, however.

PISCES (Feb. 20 to March 20)—Completing multitude of errands easily achieved, but be sure you keep temper under control at any delays, waits or upset attitudes from clerks, drivers, etc. Fine P.M. for getting together with kin, chums, neighbors.

IF YOUR CHILD IS BORN SATURDAY . . .

Saturday's child is one of those very determined youngsters who will want plenty of time to make up his or her mind before going ahead with almost any plan. It is early essential that you teach that once a plan has been thought out it can be put in effect without mulling over a few dozen more times. Your offspring needs a practical incentive for activity, and unless you do speed up his or her tempo there is a tendency to rely too much upon a wonderful charm. Teach that what is really earned by oneself is what is truly appreciated.

SUNDAY, FEBRUARY 27, 1955

ARIES (March 21 to April 19)—A.M. seek answers from your inherited background that will give you right principle that applies to increasing your abundance without recourse to any but fine methods. P.M. brings expansive, delightful feeling at home.

TAURUS (April 20 to May 20)—A.M. make sure you act as an important adviser would expect, despite temptation to go off on some tangent. P.M. then, is your time to get together with close companions and enjoy yourself. Be happy.

GEMINI (May 21 to June 21) — Mental depression during a.m. easily avoided by attaching yourself to proven principles enunciated at church of your choice. P.M. quietly devise sensible schedule for forging ahead during oncoming week.

CANCER (June 22 to July 21) — Devoted, purposeful friend early gives you right slant on living on more lofty plane without taking away from material wellbeing. P.M. get together with a staunch supporter who understands your aims. Plan future wisely.

LEO (July 22 to Aug. 21)—It's essential that you now be willing to listen to one in power who can give you answer you need; however, it's no use if you can't swallow your pride enough to follow. P.M. get set to go in such wise direction.

VIRGO (Aug. 22 to Sept. 22)—Now is your day to study spiritual, scientific, educational principles that give you right convictions for future use by you. P.M. get together in pleasant concord with compatible companions. Be happy.

LIBRA (Sept. 23 to Oct. 22)—You have some very odd hunches early that you'd better check at church of your choice, with long-found satisfactory methods before breaking up current way of life. P.M. get affairs in order to submit for inspection by official.

SCORPIO (Oct. 23 to Nov. 21)—One at home apparently disagrees strongly with outside contact; you don't have to accept advice of either, as you are person in your own right, and by evening whole situation clears, you get real meeting of minds with everyone.

SAGITTARIUS (Nov. 22 to Dec. 21)—Deciding what your attitude will be toward co-workers, daily duties which have become bogged down in too close contact is brightened by listening to understand suggestions given by astute advisers. Put into use immediately.

CAPRICORN (Dec. 22 to Jan. 20)—Bringing smile in all contacts relieves all tensions, makes others realize your good points, with great support following for your ambitions. P.M. fine for enjoying yourself as best suits you. Have fun. Be happy.

AQUARIUS (Jan. 21 to Feb. 19)—Try to think deeply, steadfastly on those subjects that are important to you, and your family's well-being. P.M. get together with close ties, tell them your plans. Make them working reality. Fix up living quarters.

PISCES (Feb. 20 to March 20)—Your mind is very busily engaged thinking out how you can have fixed course of action for attending whatever your job, responsibility happens to be. P.M. fine for getting your own way at last.

IF YOUR CHILD IS BORN SUNDAY . . .

Sunday's child is one of those very inquisitive youngsters who, in early years, will be a varitable question box, so you'd better prepare yourself to be a storehouse of information, or have such books, information at your fingertips that you can answer all the questions to be poured at you. Fine chart for any vocations requiring long-time and stubborn adherence, for your child will like problems that require considerable ingenuity to solve. Be outgiving with discipline for your progeny's successful advancement in life.

47 B PARTS, TIRES and ACCESSORIES

PARTS FOR YOUR CAR. TRY DAVID Street Auto Wreckers. 526 David Street. 2-9879.

WE CARRY A COMPLETE LINE OF International mufflers. Sandy's Auto Wrecking, 1023 View Street, 3-7521.

WHILE THEY LAST, NEW GOODYEAR tires, 600-16, $14.95; 670-15, $15.95. Gavin Jack, 1317 Quadra Street, 3-0441.

VIC WEST AUTO WRECKERS, 214 Dundas, 3-8233; Evenings, Sundays, 4-4327

New 12-Volt Acme Fiberglas Batteries $23 Each
TWENTY-FOUR MONTHS GUARANTEE
Six-Volt Acme Batteries $11.50
FRANCIS BATTERIES & TIRES LTD.
1412 Quadra Street Phone 3-7032

47 B PARTS, TIRES and ACCESSORIES

WHAT A DIFFERENCE A DAY MAKES!
24 little hours is all it takes for tire retreading in our modern shop, and you'll have tires that look like new, ride like new and wear like new. Come in and see the finest retreading equipment in Western Canada.

VICTORIA TIRE LTD.
GOVERNMENT AT HERALD 2-6184

HAVE STEADY TENANTS
Select them through Classified Ads in the Victoria Daily Times. Call 2-3131.

ANYTHING you don't need? Sell it for cash through classified ads.

47 B PARTS, TIRES and ACCESSORIES

TRUCK FLAPS
March 1
Another large shipment due to arrive in a few days. Place your order now!
Special, $6.50 pr.
DICKINSON & DUNN
ON ARENA WAY

47C AUTO REPAIRS and SERVICE

RADIATOR SERVICE AND REPAIRS, expert, economical, fast! See Wilson Motors, Yates at Quadra.

MOONEY'S AUTO BODY SHOP. 3-4177. Complete collision repairs, painting, etc.

MOTORISTS
DRIVE IN TODAY
AND LET US CHECK
COOLING SYSTEM
LUBRICATION
STEERING - BRAKES
SAFETY CHECK
MOTOR TUNE - UP
IGNITION SYSTEM
Our Prices Are Right
Service Guaranteed
MORGAN AND TUCKER
The Motor Specialists
YATES AT QUADRA
PHONE 3-9541

EXPERT AUTO REPAIRS
20 YEARS' EXPERIENCE. GUARANTEED jobs. Free estimates. Speedometer and wiper repairs. Chet Dowman, 724 Johnson. 3-1411.

47D AUTO FINANCING and INSURANCE

AUTOMOBILES FINANCED
Low Rates — Long Terms
MILLER & CO., 1006 GOVERNMENT ST.

INSURANCE ALL CLASSES. J. W. Buckler Agencies, 1006 Gov't. St. 3-2144.

Automobile Financing Auto Loans
Monthly installment plan financing of automobiles, household appliances, furniture and commercial equipment. Money-saving rates on direct auto loans. Life insurance up to $1,500 at no extra cost. Generous terms, quick decisions
Island Finances Limited
1112 Broad Street Phone 4-6831

AUTOMOBILE LOANS
$500 to $1,500
PRIVATE SALES FINANCED
MURRAY FINANCES LTD.
1034 YATES ST. 4-7315

49 BOATS and MARINE FOR SALE and WANTED

6' 7" Fibreglass Tenderers $214
12' Aluminum Boats $425
12' Fibreglass Boat $395
Marine Hardware, Paints, Mercury Motors, Triple "C" Anti-Fouling
SURFACING PRODUCTS
821 Fort Street 2-1928

E.G. BOAT CEDAR—YELLOW CEDAR, oak ribs, rough spruce oars, extra long panels of marine plywood, complete materials for 12-foot, 110 lbs., Moppet outboard boat, $79.50.
BUILDERS SASH & DOOR LTD.
850 Garbally Road 2-3171

GRAY MARINE KERMATH, B. & S. Wisconsin, Clinto engines. May be purchased without a down payment.
VICTORIA MARINE WORKS
2007 Government St., 3-8816. Night 3-3893

CHRYSLER MARINE DEALERS, Mercury outboards.
130 Kingston Street, 2-5813.
ORR MARINE DISTRIBUTORS

WANTED—TWO SETS OF TWO-SPOOL gurdies. State price and condition. Box 222, Victoria Press.

NOW IS THE TIME TO GET BOAT FITtings rustproofed and plated at V.I. Plating, 1009 Blanshard.

12-FOOT INBOARD BOATS, CLINKER built. 2448 Salsbury Way. 2-0795.

First in Victoria
A Truly Distinctive Cruiser
"The BRYANT KING VOYAGER"
22-ft. outboard cruiser now on display, complete with twin 25-h.p. Johnson outboard, giving cruising speeds from 22-26 m.p.h. See this outstanding '55 model today.
Convenient Terms
ANGUS MARINE SALES AND SERVICE
2220 Douglas Street 4-7431

BEAUTIFY YOUR BOAT FOR SPRING
NOW! is the time to "tiddly" up your boat, because it's bound to have taken a beating through the winter months. We carry a complete line of boat paints, chrome and brass fittings and accessories. If it's a boat requirement, we have it.
Ship Chandlers (McQuade's) Ltd.
"Down at the Bottom of Yates"
With a Lifebuoy in Every Window.

SIDE GLANCES By GALBRAITH

"There they go north—now we'll have to wait till next winter to get back the butter and coffee they borrowed!"

49 BOATS and MARINE FOR SALE and WANTED

BOAT LUMBER—YELLOW CEDAR—MAHOGANY WELWOOD GLUE. Long lengths marine plywood. KEELS RIBS STEMS
R. A. GREEN LUMBER CO. LTD.
Douglas Street 4-3613

51A MORTGAGE LOANS

WE HAVE FUNDS AVAILABLE For WELL-SECURED FIRST AND SECOND MORTGAGES
Call John G. Blair, 4-8654
NORTHWESTERN SECURITIES LTD.
631 Yates Street

FUNDS ON HAND AND IMMEDIATELY AVAILABLE FOR MORTGAGE LOANS
Large and small amounts, low interest, quick decisions, repayments to suit, reasonable charges, mortgage and agreements purchased.
P. R. BROWN & SONS LIMITED
"Serving Victoria for over 50 years."
1112 Broad Street Phone 4-7171

APPLICATIONS FOR LARGE OR SMALL mortgages appreciated. We specialize in refinancing; also purchasing mortgages and agreements. Don Smith, Financial Survey Ltd., 1324 Government Street 4-9305.

SEVERAL AMOUNTS AVAILABLE FOR good first mortgages and agreements or mortgages at discount.
GEORGE RANDALL LTD.
1309 Douglas Street 4-8109

MORTGAGE AND BUILDERS' LOANS arranged. Agreements bought, sold or exchanged. Building estimates given. Hope Realty Ltd., 2-6246, evenings 4-2856, 8-1655.

WE BUY AND SELL FIRST MORTgages and agreements for sale. If you wish to sell, contact H. Lloyd at Lloyd's Real Estate and Insurance Agency, 810 Courtney Street. Phone 4-3611 or 3-2153.

HAVE FOR SALE AGREEMENT OF SALE for Saskatchewan farm. Will discount 10% or best offer. Phone 3-6782, days.

LIMITED AMOUNT OF MONEY AVAILable for small second mortgages. Don Smith of Financial Survey Ltd., 4-9305.

52 WANTED TO BORROW

WELL SECURED FIRST MORTGAGES
$7,000. Interest 7%, pays $75 per month, 3-year term, value of property $20,000.
$4,000. Interest 7%, interest quarterly, 3-year term, value $30,000.
$2,000. Interest 6½%, pays $30 per month, 3-year term, value of property $7,500.
$1,600. Interest 7%, pays $30 per month, 3-year term, value of property $6,500.
$1,000. Interest 6½%, pays $25 monthly. 3-year term, value of property $4,500.
Phone Don Smith
FINANCIAL SURVEY LIMITED
4-9305 1324 Government St

WANTED—CLIENTS WITH LARGE OR small sums of money to invest in first mortgages at 6% and 7% interest, good monthly payments. Inquiries appreciated. Don Smith or W. S. Kirkpatrick, 4-9305; Financial Survey Ltd., 1324 Government Street.

53 A TIMBER FOR SALE AND WANTED

WANTED TO BUY—FROM A SINGLE tree to a million feet or more of standing timber within 30-mile circle. Also logs felled, felled or bucked, or cold-decked, or short or long logs delivered to our mill. Reward from $50 or over for information leading to purchase of timber or logs. Will pay up to $5,000 or more down payment on standing timber.
ATOM LUMBER CO. LTD.
210 Johnson Street West, 2-2249, 2-6621
Evenings, 2-4632

54 BUSINESS OPPORTUNITIES

WHERE CAN A BETTER INVESTMENT BE FOUND????
Due to other interests of the owner, we are pleased to offer for the first time on the market this unusual apartment house. It is situated on an attractive double lot, facing two popular streets, in the favored rental district of South Fairfield. It has four modern suites, spacious and smartly decorated. Fully rented. All suites on the main floor, self-contained as to entrances, electricity and hot water. Built by a master builder, it has an impressive basement, Oil-O-Matic hot water heated. Based on an investment of $11,000, it gives a net revenue of close to 19%. Owner open for discussion this week-end. Contact P. Benterud at Olympic Homes for further information and appointment at 2-8551 or 3-6100 evenings.

CITY CENTRE CAFE
Perfectly set up cafe and coffee shop for couple to operate. Illness is the reason for owner sacrificing this business. Everything is clear and in good condition ready for the new operator to move in and continue business. Full price $3,675. Some terms considered. For information call Harold Kirkham, 2-7276 or 4-4877 eves. Town & Country Homes Ltd., 1923 Quadra Street.

CAREER SALES
Permanent future for responsible executive or sales type individual accustomed to active contact with public. Salary or drawing account, group insurance, pension. For permanent resident, 26-36; no travel. Comprehensive training plan over a two to five-year period. Position offers stable career with substantial income and managerial opportunity. Box 246, Victoria Press.

SMALL MODERN GROCERY STORE with two rooms and bath, living quarters. Turnover around $3,000 monthly. Rent $50 on lease, renewable. Price including all modern equipment and $2,000 (guaranteed) stock only $3,600. Call Len Wright, 2-2101 days or 7-2496 or 2-2101 Evenings.
HARRY FOSTER LTD.

SUBURBAN GROCERY
Excellent living quarters. Turnover approximately $125 per day. Long lease available or building can be bought. Cost of stock and fixtures $8,500. Call L. J. Coltis, 4-8124; eves. 3-6346. Pemberton Holmes Ltd., 4-8124. 1002 Government Street.

DISCOUNT HOUSE OPERATOR OFFERS first-class investment opportunity. Minimum $10,000. Applications from principal or legal representatives only. Box 223, Victoria Press.

FOR SALE BY OWNER ON EASY TERMS—Lovely home and gardens of 1¼ acres and revenue of $5,100 per year. Ideal for retirement. For details phone 4-9715. No agents please.

OPERATING MINK FARM, 80 ANIMALS, 4½ acres, 16 miles from Victoria, four-room modern home. Please write E. H. Russell, R.R. No. 2, for appointment to view.

CLEAN UP-TO-DATE BEAUTY SALON. Three operators. Mrs. M. Downs, 1829 Alberni Street, Vancouver 5, B.C.

54 BUSINESS OPPORTUNITIES

$17,900—STUCCO BLOCK, SIX SUITES, close in, 14%; $10,000 to handle. Box 1919, Victoria Press.

TAXI FOR SALE—CAR, PROPERTY IN trade. A-1238, after 7 p.m.

COFFEE SHOP FOR SALE IN GOOD district. 4-0128 for appointment.

DUPLEX FROM OWNER. CASH TO mortgage. No agents please. 3-1655.

THE ROYAL TRUST CO.
Which Investor Will You Be: "I'M GLAD I DID" or "I WISH I HAD" APARTMENT
Few investment properties show a net income of approximately 15% on equity. If you are interested in the security of your principal and a high interest yield on a brand new 10-suite apartment block with electric stoves and Frigidaires, call us for further information. Approximately $24,500 down payment and the balance by way of a 5½% mortgage. Good buys like this don't last long.
Mr. Coles
THE ROYAL TRUST CO.
1205 GOVERNMENT ST. 3-4126
Evenings, 2-8752

A REAL OPPORTUNITY
High-class shop in excellent location in Victoria. Fine showcases and fittings, suitable for china, glassware, etc. Some stock available if purchaser desires.
Box 237, Victoria Press

55 EXCHANGE REAL ESTATE

HOPE REALTY LTD.
101 Exchanges
Attention—Sooke, Sidney, Cordova Bay, Brentwood, waterfrontage wanted. Client has fine Fairfield bungalow, rented $100 monthly, will exchange with cash for waterfront home—any above districts. What have you to trade? Apply 1203 Broad St., 2-6246, Eves. 4-2856, 8-1655, 3-7209, 2-8581.

56 LISTINGS CANCELLED

2516 BLANSHARD SOLD BY MR. LUDlow. Sold again within four hours by Ken Sturgeon. For quick courteous service, call us at 2-7276. Town & Country Homes Ltd.

486 CONSTANCE AVE. IS EXCLUSIVE with Robert Mitchell. Harry Foster Ltd.

56 A LISTINGS WANTED

OAK BAY, FAIRFIELD OR HIGH Quadra residence. We have genuine buyers for modern stucco bungalows from five to eight rooms. Also genuine buyers for apartment blocks from five to 12 suites. Please call Mr. Coles at 3-4126, or evenings at 2-8752.
THE ROYAL TRUST COMPANY
1205 Government Street

OUR COMMISSION RATES HAVE NOT been raised. Apply E. E. Heath, 625 Yates Street.

LIST YOUR PROPERTY WITH B.C. Land & Investment Agency Ltd., 4-4115.

57 HOUSES FOR SALE

KENNELS FOR SALE
SACRIFICE — SAVE $3,000
DON'T DELAY. First time on market. OUTSTANDING VALUE with extremely good home plus facilities for boarding and raising 30 dogs. Well-built kennels, 30 feet long; cement runs, fully wired; light and water installed and high fence surrounds the kennels. The house was built in 1947 and consists of living room, 24x24, with large fireplace; dinette; electric kitchen; two bedrooms and four-piece bath downstairs. Two bedrooms up. Fully insulated, full cement high basement, hot-air furnace, rumpus room. Close to school and bus. $4,500 will handle.
Full price or offer $7750
Call Cy Limb, 2-4255; eves. 2-7389
J. H. WHITTOME & CO. LTD.
1218 Broad St. 2-4255, 2-7389

PLANNING TO BUILD
MR. DOUGLAS ROBERTSON OF STEWART CLARK & CO. OFFERS YOU A COMPLETE PLANNING AND BUILDING SERVICE DESIGNED TO SUIT YOUR EVERY NEED, BACKED BY A COMPANY WITH 20 YEARS IN THE PROCESSING OF N.H.A. LOANS. HOMES OF ALL DESCRIPTIONS, LARGE OR SMALL, BUILT BY APPROVED CONTRACTORS. TERMS FROM $1,150 DOWN, INCLUDING THE LOT AND ADMINISTRATION EXPENSES. IF YOU HAVE ANY QUESTIONS REGARDING N.H.A. FINANCING DO NOT HESITATE TO CALL. COMPLETE INFORMATION ON LOTS, LOANS AND PLANS AVAILABLE UPON REQUEST. CALL DOUGLAS ROBERTSON, OFFICE, 4-1011; EVES., 4-0663. STEWART CLARK & CO.

OPPORTUNITY CALLS!
"In the Popular Fairfield District"
A modern stucco bungalow, comprising five rooms and bathroom, entrance hall, central hall, breakfast nook, full-sized dining room, exceptionally fine attractive kitchen with latest features, wired for electric range, electric domestic hot water, basement, garage, Oil-O-Matic heating system. Good home district, near Beacon Hill Park. Early possession.
PRICE $9,950—TERMS
Approx. half cash, balance monthly.
"Inspection by appointment"
L. M. ROSEVEAR & CO. LTD.
1115 Langley Street Phone 4-6041

OIL-O-MATIC HEATING FOR RETIRED FOLKS
This is a fine bungalow, close to Jubilee Hospital, built 8 years ago with best of materials and workmanship throughout. There is a sunshine living room with fireplace, 2 bedrooms, excellent bathroom, exceptional cabinet kitchen wired for electricity. Full basement, drive-in garage and Oil-O-Matic furnace piped to all rooms. Lovely garden, landscaped with rose bushes and permanent shrubs. This home is in perfect condition inside and out. No repairs of any kind needed here. Full price only $9,900. Phone J. B. Law, 4-7146, days; 9-3251 eves. Island Investment Co. Ltd.

EXCLUSIVE
Here's a good investment on a five-room bungalow, can be handled with $1,500 down. Full price $4,750. Less for cash.
Brand new home ready for occupancy within a month. All hardwood floors. Full basement, oil heated, $1,800 down payment, monthly payments $53. Full price $10,600. Built under the N.H.A. loans.
Eight lots for sale on main surfaced road in Esquimalt. Reasonably priced.
Lloyd's Real Estate & Insurance Agency
810 Courtney St., Phone 4-3611 or 3-2153

FAMILY HOME, OAK BAY
This is on the Uplands slope and near schools, stores and bus. Large living room with fireplace, dining room, cabinet kitchen bathroom, laundry room and utility room on first floor. Three bedrooms, sewing room and bathroom up. Two finished rooms in basement, grand for boys. Oil-O-Matic heat, separate garage on the lane, some fruit trees. This is a real family home in the best location you can find. $12,500, good terms. Please call 4-5406

A GOOD BUNGALOW BUY
"In a Victoria Good Home District"
Comprising five rooms and bathroom, entrance hall, fireplace, full cement basement, furnace heat to all rooms, laundry tubs, garage. Low taxes. Quiet location. Good condition in and out.
Only $7,250—Terms
First payment $2,750—Balance monthly.
L. M. ROSEVEAR & CO. LTD.
1115 Langley Street Phone 4-6041

MOUNT TOLMIE — NEAR NORMAL School. Cosy four-roomed bungalow. A charming exterior and garden. Ideal for a couple. Living room with fireplace; large kitchen (oil range and copper tank go with the home), two bedrooms and four-piece bathroom. Separate garage and woodshed. Exclusive listing. Asking price, $7,500.
A. BERNARD & CO.
Ask for Mr. Francis, Eves. 2-2349

EXCLUSIVE—JUBILEE DISTRICT
One of our contractors traded this five-room house the other day. It is situated in a quiet street in the popular renting district. This home will suit everyone's budget. Clear title. Price $6,800. Good terms available for responsible people. Owner will sacrifice for cash. Call P. Benterud at Olympic Homes, 2-8551 or 3-6100.

OPPORTUNITY DAY SPECIAL
$2,000—DOWN—$2,000
10 ROOMS—NICE CONDITION
Small apartment and housekeeping rooms, excellent rental district, partly furnished. Six rooms for owner, two bathrooms. Revenue over $100. Could be considerably increase. Full price $7,500. W. E. Washington, 4-7146; eves., 8-1856. Island Investment Co. Ltd.

THREE BEDROOMS, REAL BARGAIN
Only 10 years old this bungalow needs no decoration or fixing. Close to bus and all conveniences. Definitely a fool proof buy. Either for revenue or living. $3,500 cash to handle. Price only $5,800. Please phone Charles Vining, c/o Harry Foster Ltd. 2-2101 anytime.

TWO-BEDROOM HOUSE in nice section of Oak Bay. Vacant April 1. No agents. Box 241, Victoria Press.

57 HOUSES FOR SALE

OAK BAY
Eight-room home, Oil-O-Matic hot-water heat. Combination living room-dining room. Matching granite fireplace. Needs decorating inside. Exterior good. Gift price only $7,500. S. W. Spaven, evenings 4-7013. Pemberton, Holmes Ltd., 1002 Government Street, 4-8124.

SOLID BRICK BUNGALOW
INDUSTRIAL DISTRICT ESQUIMALT. Five commodious rooms ground floor, three large rooms upstairs. Basement, garage. Large lot fronted by imposing stone fence. $7,000. $1,500 handles. Owner 3-0493.

REVENUE BONANZA
Esquimalt business centre, three bus-line service. House excellent condition. Monthly rental value $125 besides home. A unique and highly profitable rooming proposition. $9,500. $2,500 handles. Owner, 3-0493.

UP-AND-DOWN DUPLEX, OWN ENtrances, four rooms and bath down, 3½ rooms and bath up. Nice district. Full price only $9,995. Call Jack Brown, 4-8124; eves. 4-4976. Pemberton, Holmes Ltd., 1002 Government St.

$900 DOWN—LARGE STUCCO HOUSE on choice waterfront lot in Fairfield district. No basement, separate garage. Suitable to convert into up-and-down duplex. Full price $6,900. 4-3347.

OAK BAY SOUTH—THREE-BEDROOM bungalow in exceptional condition, hot water heat, near school, bus, beach and stores. Quick possession. $9,950. Mr. Dobson, 3-7181. Swinerton & Co. Limited.

OAK BAY FULLY-INSULATED FIVE-year-old two-bedroom house with basement. 4½% mortgage available. Owner, 2-2040.

OAK BAY, WILLOWS, LOVELY FIVE-room bungalow, landscaped, fenced, Oil-O-Matic. Built-in features, well insulated. Owner. 3-4331.

WILL ACCEPT HOUSE TRAILER AS down payment on 6-room house, balance in monthly payments. Phone 8-3602.

FOUR-ROOM STUCCO BUNGALOW, 3 years old, one acre. $7,500, terms. 871 Station Road, Langford. 8-3517.

THREE - BEDROOM HOME, $4,750. Terms arranged. Private, no agents. Box 2040, Victoria Press.

FIVE-ROOM OIL-O-MATIC HOME — Basement. Fairfield. H. W. Miller, 4-2022; eves., Mrs. Clark. 9-3477.

BY OWNER—MT. TOLMIE. MODERN six rooms. 3526 Richmond. 2-3098 to view.

K & S
Member Multiple Listing Bureau of VICTORIA REAL ESTATE BOARD
List your property with us; under this system you have 31 offices and 183 salesmen working for you.

SUNNY GORDON HEAD
Modern cedar siding bungalow with big living room, tile fireplace; streamlined kitchen, two sunny bedrooms and smart bathroom. Full cement basement, furnace. Over ½ acre.
Price below cost at $7850
MR. THOMAS 4-4127, EVES. 4-8660

OAK BAY SOUTH SPLENDID LOCATION
This five-room INSULATED stucco home comprises thru hall, good-size living room and dining room with OAK FLOORS. Electric cabinet kitchen, two nice bedrooms and Pembroke bathroom. Full cement basement with rumpus room, furnace and garage. Nice garden and close to bus, school and beach. Real value at $9500
MR. FATT 4-4127, EVES. 3-6536.

OAK BAY RETIRED COUPLE'S DREAM
One of those hard-to-find cottages that many older folks seek on retirement. No steps to climb, easy to keep clean, in spotless condition, and HOT WATER HEATING to ensure warmth and comfort on the coldest days. Living room, two good sized bedrooms, modern kitchen and bathroom, and furnace room. Small pretty garden, separate garage and very low taxes. You really must see this. Asking only $9500
MR. BREWIN, 4-4127; EVES., 2-4567

AMONG THE OAKS
Close to Oak Bay shopping centre. A most charming 5-room stucco bungalow with third bedroom below. Garage under. Hot-water automatic oil heat. Oak floors. Special reduced price $9950
MR. NICHOLS, 4-4127; EVES., 7-3184

WINDSOR PARK DEN—3 BEDROOMS
Ideal prewar family home in excellent condition. Living room overlooks the park, guest dining room, bright cabinet kitchen, bedroom, den, 4-pce. bath down. Upstairs, 2 bedrooms, sewing room, 2-pce. bath. Oil heat. Daylight basement. Drive-in garage. Fenced back garden. $3,850 CASH HANDLES. Price $13,800
MR. WHYTE, 4-4127; EVES., 2-5076

Ker & Stephenson Limited
909 GOVERNMENT STREET

RANDALL'S LTD.

OAK BAY LANSDOWNE SLOPE
Ranch-type bungalow, high up on the slope, gives you a most entrancing panoramic view of Oak Bay, the Straits and Olympics. It features a large living room, picture windows, ultra-modern electric kitchen, plus dinette, through hall, two spacious bedrooms, utility room, full high basement, Oil-O-Matic heat, drive-in garage. Only year old. Quick possession.
Price $18,000
Mr. Davis. Eves. 4-8614
Mr. Randall. Eves. 2-5447

ESQUIMALT HOME
Four-room bungalow home re-wired throughout, new plumbing in bathroom, kitchen has been remodelled but trim to be finished. Duroid roof. This home could be re-stuccoed and modernized at very little expense. $2,000 will handle. Price $4750
Mr. Bert Nex. Eves. 4-4809

HIGH QUADRA
A white stucco bungalow very well located on high ground. There are two bedrooms, nice living room with fireplace, cabinet kitchen wired for electric stove. Oil heat in a good basement and a drive-in garage. This property is in excellent condition and priced low for quick sale. Price with good terms $7500
Mr. Grieve. Eves. 9-4163

ESQUIMALT $800 DOWN
White stucco, seven rooms, two story, part basement with furnace. Duroid roof. Ideal family home. Price $6500

SMALL BUNGALOW 4½ ROOMS
City, walk to work, stucco, living room, large kitchen, two bedrooms and one small bedroom, bathroom, separate garage, all spick and span, no basement. Taxes only $78. Price $5950
Mr. Twamley. Eves. 4-4490

GEORGE RANDALL LTD.
1309 Douglas Street 4-8109

OAK BAY - WINDSOR PARK
A most delightful stucco home, exceptional location. Most appealing interior, all rooms large, entrance and reception hall, living room 24x16, dining room, oak floors, very fine wired cabinet kitchen, three twin-size bedrooms, one four-piece and one two-piece bathroom. Basement, Oil-O-Matic H.W. furnace. Two-car garage.
Asking $15,950
Please ask for Mr. Hall, Eves. 2-8391 or Mr. Edwards, Eves. 4-8935
H. A. HUMBER LTD.
1220 Broad Street 3-9161

57 HOUSES FOR SALE

HARRY FOSTER
LTD.
1815 DOUGLAS STREET 2-2101
Member Multiple Listing Bureau

ESQUIMALT
Open For Inspection
SATURDAY
2 P.M. – 5 P.M.
486 CONSTANCE
THREE BEDROOMS
OIL-O-MATIC
N.H.A.
EXCELLENT TERMS
FULL PRICE $11,800

For previous appointment to view, call Robert Mitchell at 2-2101 anytime.

$1300 DOWN
FOUR ROOMS
STUCCO
PRICE $5500

A little dandy bungalow of four rooms plus large utility situated close in Saanich. Has living room, two large bedrooms, cabinet kitchen, dining space, Pembroke bathroom, large utility room with enamel tubs. Separate garage. No basement. No steps. Price includes oil circulator heater and kitchen range. Call Len Wright, 2-2101 days, 7-2496 or 2-2101 evenings.

JUBILEE-RICHMOND AREA
4-ROOM STUCCO
$2000 DOWN—$60 PER MONTH
$6300 FULL PRICE

Just seven years old, this compact home is terrific value on price and terms. No basement—no steps. Very nice living room with fireplace, cabinet kitchen with dining space, two good bedrooms, also storage room. Oil range included in price. This property is now clear title—the owner will carry the balance at 6% interest. Shown by appointment only.
Please call Herb Hodgson
2-2101 or 9-2114 day or night.

JAMES BAY
1 BLK. SEA—5 ROOMS
$1000 Down Payment

$4,500 FULL PRICE for this comfortable home with good foundation and new Duroid roof. Through hall, large living room, two bedrooms and one smaller bedroom or storage room, kitchen and three-piece bathroom. Basement floor is not cemented. Separate garage. This home is clean, has been mostly decorated. Discount for all cash.
Please contact STAN HINDE, 2-2101 anytime

WATERFRONT SOOKE
Situated on ¾-acre landscaped lot with SALMON FISHING almost at your front door, this neat ALL-YEAR-ROUND BUNGALOW is complete with two bedrooms, Pembroke bathroom, attractive living room (fireplace), large kitchen with dining area, and separate garage. Owner going east and MUST SELL immediately. Asking price, which includes inboard motorboat, is only $6950
Address will gladly be given by calling Robert Mitchell at 2-2101 anytime.

HICKS REALTY
LIMITED
1710 DOUGLAS STREET 2-5104
OPPOSITE HUDSON'S BAY STORE

EXCLUSIVE LISTING 66 WELLINGTON
(193-H). An excellent self-contained duplex, two minutes from the waterfront. Lower suite consists of large living room, bedroom, cabinet kitchen and bathroom. Upper suite of four rooms rented at $75. Full cement basement with extra large room, hot air heat. In perfect condition, inside and out. Price with excellent terms $10,500
Mrs. Burbidge, 2-5104 anytime

MOUNT TOLMIE
(203-H). Attractive and desirable modern home. Only three years old. Spacious living room and kitchen. Two bedrooms. High, full basement with drive-in garage. Fine grounds and fruit trees. If you wish for something really nice, be sure to see this home. Unusual value (with terms) for $10,400
Mr. Newton-White, 2-5104 anytime

HIGH LOCATION GONZALES
(171-H). Four-room modern home, with automatic oil heat. Bright cabinet kitchen with dining space, medium living room, two bedrooms and four-piece Pembroke bathroom. Lot 78x440 which is subdivided into two extra lots. Can be sold for approximately $1,000. Very nice location.
Full price $7950
Mr. Beswick, 2-5104 anytime

FAIRFIELD—$1500 DOWN
(165-H). Older type eight-room home. Living room, dining room, three bedrooms and bath down. Two bedrooms upstairs. Basement with automatic oil furnace. Nice family home on a quiet street.
Full price $7500
Mrs. Shanley, 2-5104 anytime

HIGH QUADRA—$1500 DOWN
(971-G). Get settled in this four-bedroom, older type home. New Duroid roof, large living room with fireplace, dining room, kitchen, large bedroom, three-piece bath down, with three bedrooms up. Kitchen range and large oil heater included. Good TV district. Easy terms. Full price only $6950
Mr. Fiddick, 2-5104 anytime

REAL BARGAIN IN VICTORIA WEST
(188-H). Four-room bungalow in good condition. Two bedrooms, living room with fireplace. Modern cabinet kitchen. Full basement and hot air furnace. Large lot with fruit. $1,500 will handle and the price is $4900
Mr. Dupont, 2-5104 anytime.

RITHET
706 Fort 2-4251
OUR 84TH YEAR

HIGH QUADRA FOUR BEDROMS
An older-type home in spotless condition inside and out. Through hall to cosy living room with fireplace, large family dining room, two bedrooms, bathroom, well-equipped kitchen and pantry. Concealed stairway to two bedrooms up. Beautiful hardwood floors in main rooms. Lovely garden with numerous fruit trees. There is a lot of accommodation here for the little asked. Only $7950
Call Mr. Speed, 2-4251; eves., 3-8595.

MUST BE SOLD
QUALITY—VALUE

Desirable three-year-old stucco bungalow in the TATTERSALL DISTRICT. Built by a well-known contractor, this home is designed on the through-hall plan with a 20-foot living room. Exceptionally smart cabinet kitchen, utility room and dinette, two gracious bedrooms and full Pembroke bathroom, hardwood floors throughout, high basement, OIL HOT-AIR HEATING and extra finished bedroom, drive-in garage. Fully insulated. Excellent terms. The price asked is $12,600
Call Mr. Kitto, 2-4251; eves., 3-1880.

57 HOUSES FOR SALE

J. H. WHITTOME
& CO. LTD.
ESTABLISHED 1898
MEMBER MULTIPLE LISTING BUREAU
VICTORIA REAL ESTATE BOARD

"OPEN FOR INSPECTION" SATURDAY, FEBRUARY 26 2-5
2625 ORCHARD AVENUE

806—ONE OWNER 7-room semi-bungalow with through hall, attractive living room, dining room, den, with fireplace; twin-sized bedrooms, cabinet kitchen with dining space and Pembroke bathroom on main floor. Upstairs has two nice bedrooms. Full, high basement, piped hot-air furnace, separate garage on rear lane. This home is very well built and in very good condition throughout. The location is excellent, being close to sea, park and schools. Early possession. Price $13,500
For prior appointment to view call MR. CLARKE 2-4255, Eves. 3-1328

COLD YESTERDAY RED HOT TODAY
(769) High location. Good district. Real value. You will have to swing the old paint brush on the interior for sure. Two nice-sized bedrooms, cabinet kitchen, roomy bathroom and good view from living room. Basement with furnace. Fenced lot, close to bus, school, stores, etc. Taxes very low. You just can't miss at (on terms) $5250
Drive past No. 615 Kent Street and give me a call. Roy Harris, 2-4255; eves. 2-0795.

QUIET STREET SOME SECLUSION
Spacious, well-planned, very attractive four-room bungalow. Large living room with cosy fireplace and gleaming oak floors. Dream cabinet kitchen, bar and dining area. Two twin-size bedrooms. Beautifully tiled Pembroke bathroom. The full basement has very economical piped furnace. Garden secluded. Quiet street but close to all conveniences. Some terms. Price $9650
Mr. Drew 2-4255, evenings 3-4980.

FAIRFIELD THREE BEDROOMS
832—The house with "CHARACTER." Very attractive older-type bungalow, spotlessly clean and as sound as a rock, good district, close in and handy to all conveniences. Good, homey living room and fireplace, spacious dining room with built-in fixtures, pass pantry to electric kitchen, maple and fir floors. Full basement and furnace, drive-in garage. Small, easy-to-keep lot, high location. $2,500 down and reasonable taxes. Asking price $8750
Don't hesitate, this is a good buy, so call GUY MEUFFELS, 2-4255, eves. 2-7042.

NEW—ONLY $8750 IT HAS EVERYTHING
You could ever wish for in a home of this size, smart Roman-tile planter box divides through hall from living room with matching open fireplace, one wall wood paneled. "L" shaped dining area. Smart cabinet kitchen with dining space, wired for range, two bedrooms good size, four-piece Pembroke bathroom, oak floors throughout, full basement with piped hot-air furnace, drive-in garage, electric hot-water tank, etc. Fully insulated. Very attractive inside and out. Excellent city location having all conveniences. Clear title, but terms available. PRICE AGAIN IS $8750
Call Mr. Wood 2-4255; eves. Keat. 21-M.

1218 Broad Street Phone 2-4255

SWINERTON'S
(Established 1889)
620 BROUGHTON STREET 3-7181
MEMBER MULTIPLE LISTING BUREAU

CRAIGDARROCH TO CLOSE AN ESTATE
Offered on instructions of executor with early possession, substantial eight-room home in this most desirable locality. Contains living room and den, both with fireplaces; dining room and kitchen on ground floor. Four good bedrooms and bathroom upstairs. Extra plumbing. Hot-water heating with coal stoker, basement, separate garage. WELL SUITED FOR SMALL GUEST HOUSE. Priced to permit necessary redecoration and small repairs, and for quick sale. (Exclusive listing) $9450
Ask for Mr. Campbell, 3-7181

HIGH LOCATION NEAR VICTORIA COLLEGE
Close to everything, built in 1940 and very well maintained. Large living room (18 feet) and in addition to two bedrooms on the main floor there is an extra heated room in the basement. New packaged oil, air-conditioned furnace, new electric hot-water tank, garden all fenced and there are assorted fruit trees. Taxes only $117. Early possession. Full price $11,000
Mr. Dobson, 3-7181

NEAR OAK BAY LINKS FAMILY HOME
Superior family home in nice location near EVERYTHING. Lovely garden lot with lawns, rockeries, etc. Accommodation includes entrance hall, large living room 21x14, tiled fireplace, built-in bookcases, French doors to rear gardens, electric cabinet kitchen, four nice bedrooms up (all with cedar-lined closets), three-piece Pembroke bath, separate toilet, part basement with Oil-O-Matic air-conditioned heating unit, tubs and toilet, separate garage. Asking $12,900
Mr. Cox, 3-7181; Res., 3-3814.

MT. TOLMIE FIVE-ROOM STUCCO
1,080 square feet of floor space in this cute five-year-old stucco bungalow. Through hall leads to pretty living room and L-shaped dining room. Modern electric kitchen, two bedrooms and bath. Space for extra bedroom, oil floor furnace, large utility room, attached garage. A good buy with a 4½% mortgage available $9900
Mr. Crow, 3-7181; Res. 2-0775

A. BERNARD
& CO. LTD
629 FORT STREET
Phone 4-9335
MEMBER MULTIPLE LISTING BUREAU

OAK BAY A FINE FAMILY HOME
This sturdy attractive 1½-story stucco home is located not far from the sea. It has a through hall, living room (20x15) with fireplace, dining room (13x12), good cabinet kitchen, two twin-bed size bedrooms and four-piece bathroom on main floor. Hardwood floors in main rooms. Upstairs two nice bedrooms (one quite large). Full basement with hot-air furnace, drive-in garage. About $4,000 cash required.
Price $13,980

A MODERN HOME Six Rooms on One Floor
This modern stucco home is located on Foul Bay Road. It has a through hall, large living room, with fireplace; guest-size dining room, splendid cabinet kitchen, three lovely bedrooms and first rate bathroom. There is a large utility room, a modern automatic oil hot-air heating plant. A spacious home on a corner lot. Breezeway to separate garage. Low taxes. About $5,000 cash required. Price $13,975
Ask for Mr. Francis, Eves. 2-2349

VIEW ROYAL
A really well-appointed stucco bungalow of five rooms, comprising a living room 14x18 with fireplace, dining room 10x9, hardwood floors, through hall, two bedrooms, cabinet kitchen with laundry room, part basement including utility room, hot-water heating. Large lot with fruit trees and lawn. Taxes $81. Early possession.
Price $9850

RALPH H. WILSON
124 YARROW BUILDING 3-9812
Mr. Scott, evenings 4-3696.

Owner leaving town must sell newly-built modern stucco bungalow of four attractive rooms and utility room. Has two bedrooms, hardwood floors, automatic domestic hot water. Home fully insulated and in spotless condition all through. Convenient city location, handy to schools and stores $7550

A. S. MILLER
Real Estate, Fire and Auto Insurance
1309 Blanshard Street 3-0822

57 HOUSES FOR SALE

BOORMAN'S
MEMBER MULTIPLE LISTING BUREAU Of VICTORIA REAL ESTATE BOARD

EXCLUSIVE FURNISHED 3-ROOM COTTAGE ON APPROX. 1 ACRE IN THE CEDAR HILL CROSSROAD AREA
This property has frontage on two roads. Two lots each 66x150 could be sold and should bring close to $2,000, leaving the cottage and half an acre at a net cost of approximately $4,300. The cottage is on solid concrete foundation. Separate garage and workshop. Fruit trees. Taxes only $48. Price for entire property $6300
J. S. Boorman, 3-7124; after hours, 2-5036

NEW CONSTRUCTION FULLY MODERN
4½-room stucco bungalow, close to bus. All rooms are spacious with oak floors and full insulation. Full basement with piped furnace, laundry tubs and garage. Quick possession.
Full price with some terms $8750
Mr. McDonald, 3-7124; after hours, 2-1542

FAIRFIELD—NEAR SEA AND TRANSPORTATION
Immaculate white cedar siding five-room bungalow, automatic oil hot water heated. Living room with fireplace, dining room, two bedrooms, one with wall-to-wall carpet. Electric cabinet kitchen and four-piece bath. Features mahogany floors in main rooms. Full cement basement with a two-room knotty pine panelled suite also a two-piece bath. Ample cupboards throughout entire home. A most attractive well kept garden of lawns, flowers and fruit trees surrounds this residence. Practically immediate occupancy. Taxes $176. Terms can be arranged. Price $11,550
C. J. Harrington 3-7124; after hours 3-5846

ATTRACTIVE HOME QUIET LOCATION BASEMENT SUITE
This home is situated in a lovely location within walking distance to town. Well planned with many attractive features, it has five spacious rooms, all tastefully decorated in pastel shades. Expensive Oil-O-Matic heating unit. Self-contained suite in basement with separate entrance. Many attractive features and we consider it well worth the price asked. Full particulars on request. Price with some terms $13,500
R. Harris, 3-7124; after hours, 7-2998.

OAK BAY NORTH THREE BEDROOMS OAK FLOORS OIL HEAT
Here is the home you have been searching for. LARGE LIVING ROOM with brick planters on each side of the attractive fireplace opening to the dining room, ultra modern cabinet kitchen with fan, open stairwell from wide hall with wrought iron railing and gate, full basement, drive-in garage. LARGE RUMPUS ROOM with open fireplace. Garden landscaped, brick planters across front of this exceptional home. OWNER TRANSFERRED.
Price, clear title or terms $14,700
REASONABLE OFFERS CONSIDERED.
Stan Cornish, 3-7124; after hours, 3-5878

Boorman Investment Co. Ltd.
616 VIEW STREET 3-7124

THE B.C. LAND & Investment Agency Ltd.
OUR 92nd YEAR IN REAL ESTATE
MEMBER MULTIPLE LISTING BUREAU

MT. JOY AVENUE
It is seldom that one has the opportunity to buy on this tree-lined and popular Oak Bay street. This spacious stucco bungalow has just come on the market. Contains some 1,700 square feet of floor space, through hall, lovely living room (24x16), dining room (15x12). Three large bedrooms; two of which are 16 feet long. A very fine kitchen with lots of cabinets. Utility room, piped for washer. Good oak floors in main rooms. Full basement with paneled playroom and small bedroom. Two-piece plumbing. Hot-water Oil-O-Matic heat. All in very nice condition. Property commands a pretty outlook. Taxes $162.
Price $18,500
An exclusive listing.
Call Mr. C. R. V. Bagshawe, 4-4115; eves., 3-2548.

DEEP COVE, WATERFRONT
One of these hard-to-find summer homes has just come on the market so act fast. A well-built furnished four-room bungalow, which has a large veranda fronting the water and a marvellous view. There is a garage, woodshed and boathouse.
Price $4900

SEAFRONT—SIDNEY
Lovely water and Island views are obtained from this attractive white siding bungalow with full basement and automatic oil hot-air heating, through-hall plan, living room with open fireplace facnig view, cabinet kitchen with nook, two bedrooms and three-piece Pembroke bathroom, separate garage, nice treed lot with concrete retaining sea wall. Just a few blocks from Sidney proper. Immediate possession.
Exclusive. Price $9750
Call Mr. Hope, 4-4115; eves., 3-6924.

SHAWNIGAN LAKE
SOUTHERN EXPOSURE is offered with this four-room furnished cottage. Located on one of the finest waterfront properties on the lake. Included with this cottage is a boathouse, landing, heavy duty clinker-built boat with a marine inboard engine, and a smaller skiff. Owner will allow $1,000 from price for part of the property, if not required by purchaser. For further information please call us. Exclusive. Price $7950
Mr. Armstrong, 4-4115; eves., 2-6900.

B.C. LAND BUILDING
922 Government Street 4-4115
Member Victoria Real Estate Board

BROWN BROS. AGENCIES LTD.
1125 BLANSHARD STREET
Phones 3-1183, 4-5741
Member Real Estate Board of Victoria
Member Multiple Listing Bureau

JUBILEE AREA
Unusually beautiful five-room bungalow only four years old and built by master craftsmen for present owner. Lot is 60x120. Large two-car garage and workshop. Wide black-top curbed driveway. Beautifully landscaped; patio; picket fences. In other words a home which could not be duplicated for $2,000 more than the low price of ($5,000 handles) $11,200
Mr. Gaunt or Mr. Clarke, eves. 9-3407

HIGH QUADRA Tudor Home of Charm and Distinction
Three bedrooms (one twin size); large living room, open fireplace; oak floors. Beautifully tiled bathroom. Full basement, hot-water heat; drive-in garage. Easily-cared-for garden. Close to schools, stores and transportation. $4,900 handles at the low price of $10,500
Mr. Gaunt or Mr. Clarke, eves. 9-3407

$1500 DOWN Gorge Waterfront
Five-room (three bedrooms) stucco bungalow only seven years old. Very large, modern kitchen. Full high basement with extra room and toilet.
Full price $8950
Mr. Gaunt or Mr. Clarke eves. 9-3407

Hope Realty Ltd. 2-6246

EXCLUSIVE OAK BAY
SEE 2360 CRANMORE
If you want an ultra-modern home with a trend to it. Do not disturb tenant, but then phone Mr. Ford of 1318 Hampshire, phone 3-7209. I want your listings. Regular commission only. Let's talk it over. Evenings phone 3-7209, 4-2856, 8-1655, 2-8581.

57 HOUSES FOR SALE

F. N. CABELDU
LTD.
1212 BROAD STREET 3-7174
MEMBER MULTIPLE LISTING BUREAU

UPLANDS
The discriminating buyer will appreciate this lovely home for its excellent construction, its thoughtful planning and its perfect condition. In addition to the charming living and dining rooms, there is a perfect kitchen with utility room, three bedrooms, double plumbing and a den. In the basement is a large rumpus room finished in etchwood panels, two-piece washroom; workshop, fuel room, etc. Automatic heating and attached garage $27,000
Mr. Blenkinsop, Eves. 4-6467

WORTH YOUR TIME
$9500—Oak Bay. Modern stucco five-rooms, through hall, basement, drive-in garage, well arranged and fine location.

OPEN TO OFFER. Top quality Oak Bay older type seven-room home, full basement, wired for electric range. Hot water oil heat. This is good. Terms.

$17,500—High Quadra two-year modern, six rooms, double lot. Views from every window.

$18,500—Fairfield. Modern, five rooms with suite in full basement, oil hot water heat. De luxe.
F. Marconi, 3-7174. Eves. 4-6625.

QUEENSWOOD
With confidence we bring to your attention an exceptionally well-built semi-bungalow in this restricted residential section. The wooded area surrounding this home has been left very much in its natural state and wild flowers are in abundance. The house is particularly well situated to take advantage of the views of Mt. Baker and the whole property is extensive enough to provide complete seclusion. Conveniently laid out with a through hall plan, this very attractive home contains a very warm and charming living room, dining room, kitchen, utility, two bedrooms and double plumbing on the main floor. Upstairs there is one bedroom and a trunk room. The home is heated by a hot water oil-fired furnace and the whole property is in tip-top condition and very well worth your consideration. Telephone now for an appointment to view.
Mr. James L. Burridge, 3-7174; evenings, 4-2164.

OAK BAY
South of the Avenue by one half a block, we offer a particularly fine stucco semi-bungalow, OIL HEATED and in excellent condition. Contains large living and dining rooms, cabinet kitchen, THREE LARGE BEDROOMS, four-piece bathroom, full basement with EXTRA PLUMBING, separate garage and a very attractive smaller type garden. Be prompt and telephone now if you want to inspect this home. Recommended at the price of $12,900
James R. L. Burridge, 3-7174; Eves. 4-2164

N.H.A. SIDE-BY-SIDE DUPLEX
Two self-contained modern stucco bungalows, three years old, in the Munro district. Rental $165 per month. Each home has a nice living room, wired bright kitchen, full basement, drive-in garage, two bedrooms, hardwood floors throughout.
Full prcie $17,850
(N.H.A. Mortgage, $8,000.)
Cmdr. Wurtele, 3-7174 or 2-3498

RETIRED?
Built to Doctor's Orders. "No steps, take it easy." Comfort, easy maintenance and quality are the keynote in this lovely home, of five plus rooms, featuring Crane automatic oil hot water, mahogany doors. Oak floor, superior fixtures, 100 amp wiring. Wide entrance and through hall. Combined living and dining room. Two bedrooms, large closets. Kitchen with dining space; utility room, large attached garage. Standard sized level lot ready for landscaping. Superior craftsmanship in construction and finish gives top value for price asked of $10,450
Call Mr. Cleary, 3-7174 or 4-2505

DOWN $2200 CASH N.H.A.
Balance as rent. Under construction. Will be ready soon. Six-room modern bungalow, oak floors throughout. Oil-O-Matic. Everything very modern. Full price $12,300
Mr. Bennett, Eves. 3-4313

UPLANDS
Set back on a well-treed lot. Ranch-type, modern and very attractive bungalow with wide through hall, extra large living room with fireplace, full dining room and a very special cabinet kitchen with nook and utility room; three large bedrooms (or two and a den), four-piece bathroom with built-in features. In immaculate condition throughout. All oak floors, cove ceilings, wired for range. Fully insulated. Full eight-foot basement, modern Oil-O-Matic hot air air-conditioned unit, partly finished rumpus room with fireplace. A very beautiful home.
Price $21,500
W. R. Cryer, 3-7174; Eves. 3-2177

ESQUIMALT REVENUE
A very well built bungalow of five rooms for the owner and another four-room bungalow rented at $55 per month or this attractive proposition as revenue will rent for total of $120 per month. In first-class condition, close to stores, buses, schools, etc. Down payment $3,400 cash, balance good terms $8400
W. R. Cryer, 3-7174; Eves 3-2177

NEWSTEAD'S
Member of the Real Estate Board and Multiple Listing Bureau

OAK BAY QUIET, ROOMY REAL COMFORT
Here is an excellent character-full family home in a very quiet corner of Oak Bay. Beamed ceilings (not high), panelled walls. Two beds and den (or three beds), TWO BATHS, very fine kitchen with Arborite counter, Youngstown steel sink unit. Basement has Oil-O-Matic heating. Charming rock garden, etc. Needs coat of paint only. Good terms. Act quickly, this is value $9200
Phone W. Bailey or P. Bailey at 2-8117 or Eves. 3-3085

BLENKINSOP—2.14 ACRES
Ready to build on and partly treed. Reduced for immediate sale $1950
Phone Ed. Clark at 2-8117 or Eves., 3-1443

FAMILY HOME
$1800 Down $1800 Down
A better older-type home with possible revenue, consisting of living room, dining room, cabinet kitchen, three bedrooms, full basement, coal and wood hot-air piped heating, separate garage. Immediate possession.
Full price $7000
Phone F. Salter at 2-8117 or eves., 4-7239

OAK BAY—WILLOWS
Here is a real opportunity to get located in the best part of Oak Bay at a very reasonable investment. A six-room bungalow, full basement, near schools, bus, stores. Full price only $10,800
Contact R. O. Ney at 2-8117 or eves., 4-5406, or W. H. McMahon at 2-8117 or eves., 7-1455

OAK BAY SOUTH
A cosy home of economy 16 years old, comprising 4½ rooms. Living room with fireplace; Arborite modern dinette kitchen, two bedrooms, four-piece bath, good storage and utility. Standard lot. Heated by oil, insulated. Taxes $52.
Full low price $7550
For particulars call Ed. Clark at 2-8117 or Eves. 3-1443

A SNAP ACT QUICKLY ON THIS
Stucco bungalow well located, five years old, with through hall, living room 15x18 "L" shaped dining room, two large bedrooms, modern cabinet electric kitchen with alcove, full high basement with three extra rooms suitable for suite, hot-air coal and wood piped heating. Low taxes. Low down-payment. Reduced from $10,500 to $8950 for quick sale. Phone F. Salter at 2-8117 or eves., 4-7239.

NEWSTEAD REALTY LTD
766 FORT STREET 2-8117

WATER VIEW FAIRFIELD $1245 DOWN
Could be duplexed or make a family dwelling, three bedrooms. Selling for $6900
Call
E. Haggis, 9-1647, 2-7514
H. Smith, 4-6118, 2-7514
W. Hollick, 2-2987, 2-0732
HOLLICK REALTY LTD. 1118 Quadra

57 HOUSES FOR SALE

FRASER BISCOE
576 YATES 3-9413

FOR RETIRED COUPLE OR SMALL FAMILY
(E. 25.) Almost downtown, close to Beacon Hill Park. Immaculate older-type five-room bungalow, redecorated inside and out. Has modern kitchen, utility room. Quaker circulating heater, Cyclos oil range and two oil drums. Floor coverings are included. Taxes only $70. Full price $5775

COUNTRY SETTING BUNGALOW
(999) Immaculate four-room BUNGALOW features living room with open fireplace, small sun porch, large kitchen, adequate cupboards (sawdust range included). Three-piece bathroom, two good-size bedrooms. INSULATED. Separate garage. Small chicken house, sheds. One acre of property. Taxes only $69. Early possession arranged.
Full price $6500
Office 3-9413. Eves. 2-9761

HIGH QUADRA 2-Bedroom Rancher
An attractive white stucco bungalow, LARGE LIVEING ROOM, cabinet kitchen with nook utility room, OAK FLOORS THROUGHOUT, 1,200 square feet, attached garage. Bedrooms are twin-sized with double closets. Two years old. Multiple listing.
Full price $11,250

FAIRFIELD Near Park and Sea
(950) SIX-ROOM BUNGALOW, three bedrooms, DINING ROOM, living room with fireplace. Large kitchen. Full basement, separate garage. Multiple listing. Full price with terms $9750
Office, 3-9413

OAK BAY SOUTH OF THE AVENUE
Close to school and bus, three-bedroom stucco bungalow, large living room with fireplace, dinette space off kitchen. Full cement basement, hot-water heating. Separate garage. Taxes $113.
Price $9950

OAKLANDS — Five-room bungalow, no steps, three bedrooms. This is a very attractive bungalow with two lots and double garage.
Price $7950
Call Mr. Clark, eves., 3-8097

H. G. DALBY & CO. LTD.
634 View St 3-6241

Times Crosswords Answer
Puzzle No. 100

```
T DOES FIT
CASE T I I
BUT BOILED
CLEAR R E E
E I GETS
G L A H
LINES TRAIN
A DANES V
S P F A SEN
STATE MOP E
N SOS ART
```

COMMENTS:

ACROSS:

1. DOES is preferred. Both tidy and untidy women usually DO their hair themselves, except on special occasions. However, many women depend on the beauty parlor to DYE their hair. Thus DOES fits the clue. "untidy" better since if an untidy woman DYED her hair it could quite possibly have been done by the beauty parlor and there is no reason why it should not look good.

4. FIT men usually eat well; otherwise they would not be FIT. To "eat well" does not necessarily mean to overeat. Many a FAT man is on a diet.

6. Specifying "important" favors CASE. Any service BASE of the kind implied cannot be anything OTHER than important. In any case, even a relatively UNimportant BASE would be very carefully planned out. Plans ARE carefully prepared for an important CASE, but not always for a minor one.

9. Some men wouldn't dream of wearing a BOILED shirt. All men who wear shirts wear ones that are SOILED to a greater or lesser degree. "BADLY SOILED" would be more specific.

10. Since we are considering a TRANSPARENT part, CLEAR is particularly apt. CLEAN would be equally applicable to many other parts of the car as well.

11. GETS is more apt. The clue word "laborer" gives us more of an indication of his income group than of his gambling habits. Furthermore, he may BET what for him is quite a "great deal of money."

15. The clue specifically refers to POETS. This gives LINES the more direct application to the clue. Romantic LIVES may be associated with ALL SORTS of romantic people.

17. TRAIN, yes; once it's gone it's gone. Miss a TRAIL, and you may correct your error and possibly quite quickly. It is not so much missing it as failing to REALIZE you've missed it, or travelling in the wrong direction, that can mean losing hours.

18. DANES is stronger, since they perform a positive action in COMING. DATES have to be brought.

22. Service TO the STATE, yes; but service ON the STAGE or to the public.

23. ANY very large MOP will probably be awkward, but many such a MAP folds down to quite convenient proportions.

25. Since the stage performer IS an ARTist of a kind, ART is the more comprehensive answer because if it were ACT it would still be the ART of Acting he would be changing.

DOWN:

1. A TABLE—tabulated list of facts—can more positively be regarded as a SOURCE of information. When a CABLE contains facts, these are PROVIDED by the SENDER, the CABLE being a mere vehicle which can be used for any sort of message.

2. DETAILED is better. He doesn't want to be DETAINED by ANYTHING. The clue words "for a special JOB," quite superfluous for DETAINED, favor DETAILED. A common expression in the army is to be "DETAILED" FOR something, such as a job.

3. STORE is preferred but this is a close decision. "Certain times" makes it preferred over SHORE which would be better if it were "Seasons" instead of "times." The latter is closer to times of the day as morning, afternoon, etc. Furthermore, it is more customary to refer to the BEACH being crowded than the "SHORE."

4. FILES, yes, because they probably have no duplicates. There are usually many COPIES of FILMS (movies), which can thus probably be replaced. Ordinary camera FILMS (unused, otherwise they would be "negatives") hardly answer the clue.

13. GLASS, which definitely can be scratched and thus possibly spoilt, is a definite answer. GLOSS itself cannot be scratched, and it does not even follow that the SURFACE GIVING RISE to the GLOSS can be spoilt by scratches; it may, for example, be an animal's coat. Thus GLASS is a surer answer.

14. HIVE is more apt. There is no reason why he should prefer not to be in the VICINITY of a DIVE, provided he doesn't go INTO one. It is more natural that he should prefer not to be even NEAR a HIVE, for fear of the bees that may be about.

16. SAFES is best. They might find it hard to do without SAFES although they might use their vaults instead for safe-keeping. "Hard to do without" is a great understatement for SALES since they just couldn't possibly exist without SALES—the art of selling.

17. TEAMS, yes. Form is so unpredictable that there is no knowing what the effect of changes will be, and it is against all sound practice to meddle with TEAMS that are already successful. Changes in TERMS, that may be to make them still better, will certainly be welcome.

19. PAN is preferred. There is usually no particular call for undue care when emptying the contents of a can into some other vessel. When serving food out of PAN, possibly hot, onto dishes or plates, a woman will probably need to go carefully.

21. NET is better. A NUT is rarely easy to "tighten" up unless you have a wrench. A NET, however—a tennis NET, for example—is easy enough to tighten if a bit loose.

57 HOUSES FOR SALE

Town & Country Homes Ltd.
1923 QUADRA ST. PHONE 2-7276

HIGH QUADRA
Eight-room older-type home and approximately two acres of land. To settle estate $12,900
Phone Mr. Christensen, 2-7276 anytime.

PARADISE FOUND $1200 DOWN
A retired couple's dream home of 3½-room cottage, clean, compact and attractive. Living room with fireplace, cabinet kitchen with dinette, nice bedroom, three-piece bath, attached garage, separate workshop, no steps.
Reduced price $5500
Don't delay, call Mr. Ludlow, 2-7276

OAK BAY LANSDOWNE
Brand new six-room bungalow. Will be completed in about two weeks. Large living room and dining room, modern kitchen, three bedrooms, full basement and drive-in garage, fully insulated. $5,750 down, balance to assume N.H.A. mortgage at $61 a month.
Full price $15,750
Contact Harold Ware, 2-1461 eves.

MOUNT TOLMIE SPECIAL
This home is not falling apart but is good, and liveable for the time being. It has two lots and if you are a handy man you could fix it up and resell. Also, there is an extra lot which could be purchased and while you are living in the one home you could build another on the second lot. This is an older four-room bungalow with a Duroid roof and separate garage, 21' living room, fruit trees, taxes only $52. Full price with two lots $4950
Contact Harold Ware, 2-1461 eves.

HILLSIDE - QUADRA
FIVE-ROOM bungalow, taxes $76, lot zoned for apartment, owner would take three-bedroom home in exchange. Equity $2,500, balance $56 a month. Full price only $4950
Ken Sturgeon, 7-1580 res., 2-7276 anytime

2595 PENRHYN BEAUTIFUL CADBORO BAY
Close to the SEASHORE—This three-year-old white stucco bungalow offers the ideal home for the small family or retired couple. Spacious living room, 12x19 with sea view and Roman Heatilator fireplace, one master bedroom and one smaller bedroom, Pembroke bathroom, family-size cabinet kitchen with tile sink, utility room, separate garage. Unfinished attic with concealed staircase. Lot 50x110. Modern oil range included. Price (terms arranged) $7000
Drive by and contact George Thorneloe 7-2771 or 2-7276 for appointment to view.

Duplex—James Bay. Easy terms $6950
3-Room cottage. No steps $4200
3-Bedroom home $6850

H. W. MILLER & CO.
4-2022, Eves. 9-3477

57 HOUSES FOR SALE

HANDYMAN'S SPECIAL FULL PRICE $4750
Older type home, six rooms. Main floor, living room, dining room, kitchen, pantry. Upstairs, three bedrooms, bathroom. Duroid roof, separate garage, no basement. Located on a boulevarded street between Fort and Oak Bay Avenue in city. Would easily duplex. $2,950 cash handles. Hurry for this one.
Evenings, Mr. Art Stokes, 4-2149

UPLANDS
8 Rooms—Double Plumbing
1 Floor—Level Lot—2 Steps

A most attractive and spacious bungalow having some 2,000 sq. ft. of floor space, a gracious receiving hall and 21x15 living room arched to a 17x15 dining room with entrance to patio, den with fireplace and built-ins, three nice bedrooms (one has private two-piece washroom), a beautifully fitted bathroom with additional cabinets and towel closets. A really smart kitchen with range wiring, tiled sink, built-in nook and plenty of cupboards adjoining utility room. Inlaid oak floors. Large and well arranged rumpus room with fireplace, built-in bar finished in leather and hardwood surface, two-piece washroom, also large playroom and workshop. Williams Oil-O-Matic package unit furnace. 3,000-watt electric water heater, attached garage. Not a difficult garden, a backdrop of native oaks and a pleasant outlook. Just listed and priced to sell. Terms available. Price $27,000
Evenings, Mr. Custance 3-7930

STEWART CLARK
& CO. 314 YARROW BLDG.
625 FORT ST.
4-1011 - 4-0317

DICKIE & CO.
833 FORT STREET

NIGHT WORKER—LOOK JAMES BAY ANOMALY
BIG, BIG five-room bungalow, close in with COVE CEILINGS, SLICK PLASTER JOB, hardwood floors, BLACK TILE fireplace, very large MODERN DINING ROOM, very large drive-in garage, even attic space by a concealed stair for an extra room. A REALLY SPLENDIDLY-BUILT BUNGALOW with moderate taxes and only $2,000 cash.
Full price of only $9900

BRIDE'S BUNGALOW
Unusual CHARM and LUXURY on the SUNNY SIDE of the street. 1—Brand new. 2—ENTRANCE HALL, PLANTER, etc. 3—Living room with mahogany panelling, fireplace, oak floors. 4—dining room. 5—Cabinet kitchen with nook or utility. 6—Two good bedrooms with OAK floors. 7—Full basement with fireproof drive-in garage. About $3,500 cash. Full price only $8750
Call Wess Dickie on these, 2-4312. Evenings, 3-3640.

Member of Victoria Real Estate Board and MULTIPLE LISTING BUREAU

ANYTHING you don't need? Sell it for cash through Classified Ads.

Times Crossword Contest
$375
NO WINNER LAST WEEK

THE RULES

Solve the clues as you would any crossword puzzle. Clip out the dotted form and mail it to The Times Crosswords, c/o The Victoria Daily Times

You can send in as many entries as you like in one envelope, but they must be on the form printed in the paper. Facsimiles will NOT be permitted. The puzzle will be printed on Fridays, Saturdays and Mondays.

All answers must be received by the morning mail of Wednesday.

Be sure to clip on the dotted line. This is for the convenience of tallying entries

EARLY MAILING WILL BE APPRECIATED

The answer will be printed in Friday's paper each week. It will be a good idea to keep a record of your solution and compare it with the answer.

PRIZES

Anyone may enter with the exception of employees of Victoria Press Ltd and their families

A prize of $25 will be paid for solving the puzzle. If there is more than one winner the prize will be divided.

BONUS

If the winner is a regular daily subscriber to The Times by carrier or mail a special bonus will be paid in addition to the regular prize of $25. When there is no winner this bonus will increase at the rate of $25 per week until a winner is found. When there is more than one winner the current bonus will be divided.

This week's prize is $25, plus a $350 bonus.

Study the clues carefully before you write down your answers. There is always one answer which is best. The decision of the judges in the contest will be final and all contestants taking part agree to abide by their decisions.

No. 101 - Puzzle - No. 101

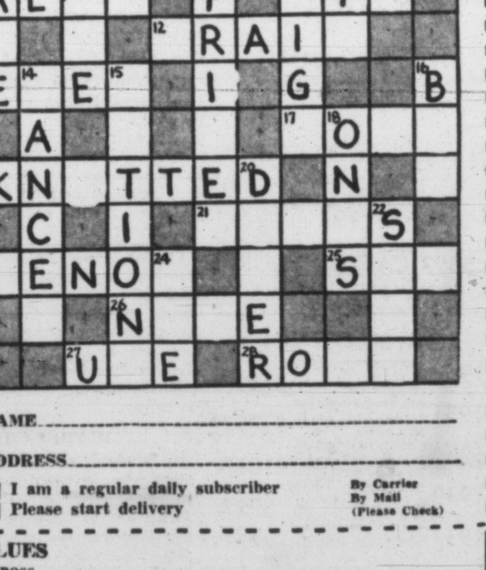

NAME ____________

ADDRESS ____________

☐ I am a regular daily subscriber
☐ Please start delivery
By Carrier
By Mail
(Please Check)

CLUES

ACROSS

1. A large hole in one might well annoy you.
6. Once it starts, there may be no stopping it.
7. Such personages are quite often in the news.
9. An exclamation of sorrow.
11. Form of address.
12. Could be badly affected by a very heavy storm.
13. Garden dwelt in by Adam.
17. An astronomer discovering the path of a new comet in the skies would certainly make this on his chart.
19. A scarf is quite often loosely ——.
21. Some well-known sportsmen in current sport may possibly favor certain —— over others.
23. Suggests a man who may have quite a noticeable accent.
25. What a man may feel when a girl stands him up for somebody else.
26. One that is sharp isn't very nice.
27. Employ for a purpose.
28. Like to be discarded when it begins to show bad signs of wear.

DOWN

1. Easy to get wrong when you're painting a flower.
2. May contain quite a lot of mechanical parts.
3. Unit of land measurement in India.
4. Not the sort of thing you are likely to do, without a good deal of thought.
5. You expect a seat in one to be fairly comfortable.
8. A teetotaller wouldn't drink it.
10. In some cases, they run into thousands of dollars.
14. Perhaps a big success in a new show.
15. Should not be scorned just because they differ from your way of thinking.
16. Do so professionally and you'll go down in the social scale.
18. Units or individuals.
20. The equipment for one may cost quite a lot of money
22. A party of mountain climbers would prefer companions who didn't always want to go the —— way.
24. Mass of fish eggs.

Send your answer to The Times Office to arrive not later than next Wednesday morning.

Times Crosswords, c/o Victoria Daily Times
2631 Douglas Street
Send all entries in one envelope—each entry is checked individually

57 HOUSES FOR SALE

WESTERN
HOMES LTD.
611 YATES STREET
MEMBER MULTIPLE LISTING BUREAU

ESQUIMALT
Situated on Colville Road, this four-room siding bungalow is real value. Would rent for $50. 4½% mortgage of $2,000. Full price (or close offer) $3750
Johnny James or Cliff Green 2-2157; Eves. 2-6515, 9-3759

FORT STREET DUPLEX $1000 DOWN $1000
Stucco and shingle exterior, completely self-contained. Five rooms and bath up. Rented at $50. Main floor for owner has six large rooms and three-piece bathroom. Basement and furnace. Payments of $75 on balance.
Full price $9450
Johnny James or Stan Evans 2-2157; Eves. 2-6515, 9-2182

$2000 DOWN SAANICH $6000
Modern four-room stucco bungalow, two bedrooms, living room and cabinet kitchen with dining space. Part basement with furnace. Separate garage and workshop. Taxes $52 per year. $40 monthly payments. This one is good.
Matt Kmet, 2-2157, or eves. 2-3868

HIGH SAANICH $2600 DOWN
And $65 per month will give you early possession of this modern five-room stucco bungalow with hardwood floors in main rooms, cove ceiling and tapestry plaster, full basement with well-finished room. Well-treed lot in this very desirable location. This is a steal, a multiple listing with good terms $8608
Jim Ridings, 2-2157; eves. 2-4557

$1375 DOWN
On this cosy four-room stucco bungalow. Nice living room with fireplace, two bedrooms, three-piece bathroom, large sunny cabinet kitchen, basement, brick furnace. Separate garage. $20 worth of paint will increase the value $800. Saanich location. Full price $5375
Johnny James or Cliff Green 2-2157; eves. 2-6515, 9-3759

$1300 DOWN 6-ROOM BUNGALOW VICTORIA WEST
Three-bedroom older bungalow in nice condition. Basement with coal furnace. Taxes $69. Possession April 1. Easy monthly payments.
Full price only $6300
Mr. Damon, days 2-2157; eves. 2-5642

"32 ACRES" "800' WATERFRONT" SHELTERED BEACH
Just the spot for an Auto Court; perfect seclusion, situated just off Gillespie Road on East Sooke Road. Three-bedroom, siding bungalow. Basement, living room 12x24, open fireplace. Lovely view, cabinet kitchen, three-piece bath, good water supply. Two wells, electric pump. Double garage, chicken houses for 150 birds, wood shed and sheep shed. Price $14,000
Terms as low as $3,000 down.
Please phone Mr. Green or Mr. Evans 2-2157. Eves. 9-3759, 9-2182

$7950 5-ROOM BUNGALOW 3 BEDROOMS TOPS IN VALUE
Located on two lots near Scott Street and Haultain. Large living room has fireplace. Sunny modern kitchen. Handy utility room with tub. No basement. 1954 taxes were $151. A very comfortable home in spotless condition. One block to bus and school. Double garage. Terms available.
Mr. Damon, days 2-2157; Eves. 2-5642

DUPLEX $1500 DOWN
Located in James Bay, this duplex is completely self-contained—Three rooms and bath up rented at $40 (should be more), plus three large rooms and bath down for owner. Good lot. Quiet street. Full price $6500
Stan Evans or Johnny James 2-2157 Eves. 9-2182, 2-6515

CAPITAL CITY REALTY
650 CORMORANT 4-1922

HIGH FAIRFIELD
This three-year-old, five-room stucco bungalow provides 1,200 square feet of solid comfort. All rooms large and bright. Situated on corner lot amongst other new homes. Is wired for range, has full basement and garage. Really a home to be proud of. Terms. Asking price $11,550
Evenings, F. L. Honor, 4-2565

HIGH QUADRA PROFITABLE DUPLEX
Extra-good up-and-down duplex, four rooms each suite, separate entrances, rents for $75 each. A good investment. Owner will take small bungalow as part payment.
Asking price $12,600
Evenings, Tommy Waters, 4-9968

APARTMENT SITE
Centrally located building site, 140 ft. by 90 ft., with six-room house and store. Right in line for expansion. Inspect it and make your offer.
Tommy Waters, 4-9968

ESQUIMALT
De luxe ranch-style bungalow. Lovely large rooms, show windows, rumpus room with knotty pine finish and fireplace. A lovely district and a real bargain at only $16,000
Tommy Waters, 4-9968

FAIRFIELD CLOSE IN
Ten-room house and self-contained duplex, three up and three down, all on one lot. Income $205 monthly. Good for investment and well worth the asking price of $14,500
Mr. Kemp, 3-8442 evenings

OAK BAY SELECT LOCATION
Very nice older-style semi-bungalow in lovely part of Oak Bay. Seven bright, cheerful rooms. Wired for range, good condition throughout. Ideal for couple or family. Early possession. Generous terms if required. Really excellent value at $7950
Ken Walters, 3-8188, Eves.

LEACH & SPARKS

UPLANDS
Tudor charm and distinction are embodied in this lovely home situated on Upper Terrace. This fine family home, offering nine good rooms, two full bathrooms and a powder room, plus oil hot-water heating, and approximately one acre of seclusion, is well worth seeing for the discriminating buyer who wants value for his money. Drive by 3475 Upper Terrace. We are sure you will be calling us to make an appointment to see through the property.
Only $28,000
Exclusive Listing

OAK BAY
Six rooms, two bathrooms one floor, oil hot-air heating, separate garage. Terms. A nice buy for a family man at $9250
Mr. Wright, 3-4117; Eves. 7-2886

1119 Blanshard Street 3-4117

57 HOUSES FOR SALE

PEMBERTON, HOLMES LTD.

(Established 1887)
1002 GOVERNMENT STREET
PHONE 4-8124 (5 lines)

MEMBER MULTIPLE LISTING BUREAU

HAMPSHIRE ROAD OAK BAY

Attractive two-bedroom bungalow, neat and clean inside and out: 20x15 living room with fireplace, dining room, modern kitchen with breakfast space, pleasing texture finish and colors throughout. Rumpus room, automatic oil heat. Low taxes. A cosy home in good neighborhood. Possession 15 days.
Price $11,500
Call L. J. Coltis 4-8124, Eves., 3-6346

$1500 DOWN

Seven-room home, very clean and neat. Two rooms bring revenue of $40 per month. Basement solid with rebuilt furnace and electric hot water. Act fast, this is priced to sell at $7300
Call Cliff Stretch 4-8124, Eves., 3-4274

A BEAUTIFUL HOME OAK BAY—NO STEPS

A modern streamlined ranch house, situated in an excellent locality near the beach. Just three years old and built with an eye to convenience and comfort. Two bedrooms, spacious living room with dining area, conveniently designed cabinet kitchen. Large storage room and plenty of built-in cupboards. Oil-O-Matic forced air heating.
Full price $11,850
Phone Roy Alton, 4-8124. Eves. 4-8513

STUCCO BUNGALOW $8400

This is a very attractive home in a nice residental area, living room with fireplace, large dinette off cabinet-electric kitchen, two bedrooms and bath, full basement with extra room, landscaped garden, nicely secluded, moderate taxes.
Call Mrs. Shirley, 4-8124; eves., 4-8485.

SPRING IN THE AIR

Put a spring in your footstep to see this lovely small holding of approximately 6½ acres. A babbling brook runs the entire length of the property and winds through evergreen meadow. Attractive and spacious four-roomed house of sturdy construction. Full basement, hot-air heat, good Duroid roof. Barn for six or eight head and double deck chicken loft. Dairy and cooler. Ten assorted fruit trees all bearing, also small fruit. Taxes approximately $74. Immediate possession. Located on the six-mile circle of town, all-weather blacktop highway. Title clear; some terms arranged. $9100
A MULTIPLE LISTING
Call W. Woodley, 4-8124; Eves., 4-3918

GORGE

Five-room stucco bungalow, large living room, open fireplace, two large bedrooms, cabinet kitchen wired for range, dinette. Full basement, Oil-O-Matic heat, drive-in garage, extra finished and heated room in basement. Landscaped lot. Six years old. Full price only $9800
Call Jack Brown 4-8124; Eves., 4-4976

PANORAMIC VIEW ELK LAKE ACRE AND HALF

Three-bedroom bungalow. Hardwood throughout. TV living room with fireplace. Family-size kitchen, wired for range. High dry basement with rumpus room, drive-in garage. ONE YEAR OLD. 1,200 sq ft.
Full price $12,600
Call S. W. Spaven, 4-8124. Eves. 4-7013

UPLANDS SLOPE FIRST TIME ADVERTISED

This exceptionally well-built, spotlessly clean, five-room BUNGALOW, just redecorated, entrance hall, large, bright living room, open fireplace; cosy dining nook, twin-size bedrooms, all with INLAID GOLDEN ¼-CUT OAK FLOORING. Not often seen in a home of this price, four-piece lovely tiled bathroom with separate tiled shower. Extra suite in basement. Numerous store and clothes cupboard, hot-air oil-conditioned furnace, large garage in basement, BEAUTIFUL LAID-OUT ROCK GARDEN AND SMALL FRUITS. It is not often we get a listing of this sort in this location. Price on terms $15,250
Call Mr. H. P. Hepburn, 4-8124; eves., 3-7039.

UPLANDS NEW LISTING SEVEN-ROOM BUNGALOW

One of the loveliest modern bungalows in this area on an easily-kept lot with beautiful lawns and shrubbery, spacious living room and dining room, kitchen with ultra-modern planning, No. 1 oak floors throughout, den with fireplace, and three bedrooms, full bathroom with luxury fixtures and two-piece washroom. Downstairs: large rumpus room, finished games room and two-piece washroom in full basement with finest oil hot-air heating.
Price $27,000
For appointment to view call Ken Liss, 4-8124; or evenings, 2-5865.

SOUTH OAK BAY

This smart bungalow features a through hall with large living room and fireplace, dining room, electric kitchen, two bedrooms and bright bathroom. The basement has been finished in a third bedroom, a photographic dark-room and enclosed stairway entrance. Standard furnace and drive-in garage. Wonderfully located among modern homes and excellent value at $9500

838 PRINCESS AVENUE Near Central Park

To close an estate. This older bungalow-type of home is well located on a quiet boulevard street. The three bedrooms, large living room and kitchen provide good family accommodation. There is a full high basement with drive-in garage, extra plumbing and automatic gas-fired furnace.
Terms available $7500

THE CANADA TRUST COMPANY

1130 GOVERNMENT STREET
Phone 2-8111. Douglas Willard, evenings 4-6048

GILLESPIE, HART. & CO. LTD.

611 Fort Street,
VICTORIA, B.C. 4-1181

FIVE ROOMS—OIL HEAT MOUNT TOLMIE AREA

This modern stucco bungalow of approximately 1,200 square feet offers maximum living space with ease of upkeep. Oil air-conditioned heat. 4½% N.H.A. mortgage, about $6,250, repayable $49 monthly including taxes.
Full price $9250
A MULTIPLE LISTING
Please call Miss Bleakney, eves. 4-8592

OAK BAY NORTH

Among other fine homes, one block from the sea. Older type, five rooms down, two rooms up. Full basement, hand-feed hot-air furnace; separate garage. House spotless: kitchen needs modernizing. Lot 70x150; several fruit trees.
Price $7950
Call J. D. Gunn, eves. 4-3064

LOSE SOMETHING?

Place a lost ad in the Victoria Daily Times to reach the finder. Call 2-3131.

57 HOUSES FOR SALE

P. R. BROWN

& SONS LTD. EST. 1909
1112 Broad Street Phone 4-7171
Member Multiple Listing Bureau

COUNTRY LIVING with City Facilities

Five acres, good garden soil, close in. 4½-room bungalow, older type, suitable for anyone interested in gardening or raising chickens. Taxes $14 per year. City water, lights and phone. Easy terms available.
Full price $6500
Call R. W. Michaud, 4-7171 or 2-8947

OAK BAY (Lansdowne Road)

One of the best built bungalows in this desirable area, with an unobstructed view of sea, mountains and city. Large living room 22x16, dining room 18x15, den in knotty pine, two twin-size bedrooms, two bathrooms, convenient electric kitchen, two patios, utility room, storage room, partial basement, Oil-O-Matic air conditioned heating, beautiful garden. All in immaculate condition. Asked price $25,000
Mr. Holms, Eves. 4-1005

LIGHT LUNCH MONEY MAKER

$3500—This is a real opportunity to take over one of the best. Price slashed for quick sale. Doc. says owner must quit. Opportunity awaits you.
Mr. MacFarlane, 4-7171. Res. 4-8924

UNIVERSITY DISTRICT

$10,450 for this three-year-old N.H.A.-built stucco home. Large L-shaped living room, electric kitchen, two bedrooms and four-piece bathroom. Full basement, furnace and drive-in garage. This home is close to schools and bus and is in excellent condition.
Call me now for appointment to view
Gilbert Nelson 4-7171, Eves. 8-3538

HOMES Listed Exclusively With MEMBERS of the Multiple Listing Bureau

1012 Tillicum, 3020 Quadra, 2750 Shelbourne, 3071 Albany, 3260 Keats, 4240 Cedar Hill, 1617 McRae Ave., Garage, S.W. corner View and Vancouver, 1312 Hastings, 10 Oswego, 3444 Harriet, 311 Foul Bay, 901 Tattersall.

List with a member of the Multiple Listing Bureau of the Real Estate Board of Victoria and have 31 Offices and 183 Salesmen working for you.

58 WANTED TO BUY—HOUSES

WANTED, URGENTLY
We have a reliable client for six or seven-room, newer type home, ranch or split level, preferably with some basement room space; must have two full-size bedrooms and den; Gordon Head, Mt. Tolmie, View Royal or Royal Oak; price $25,000. Please telephone Mr. Forrest, 3-7276. Town & Country Homes Ltd.

CASH CLIENT WANTING FOUR OR five-room modern home near Stadacona Park, or in Jubilee area. Oil heat, with or without basement. $7,000 to $10,000 bracket. Mr. Beswick, Hicks Realty Ltd., 2-5104 anytime.

WE NEED LISTINGS!
Of all types and conditions for sale. But particularly, just now, we need a small duplex with about $3,000 or $4,000 down. Call Mr. Jacobs, evenings, 2-0456. Olympic Homes, 2-8551.

CLIENT WILL PAY UP TO $16,000 CASH for home in Oak Bay. Must have four bedrooms or three bedrooms and den. Please phone Mr. Speed at Ritbet Consolidated, 2-4251 or eves., 3-8595.

MODERN FOUR-ROOM BUNGALOW, large lot or small acreage, close to fishing. Not over $7,000. Box 2037, Victoria Press.

HOMES ARE SELLING
Your listing appreciated. For courteous, immediate service please phone Boorman Investment Co. 616 View Street. 3-7124.

$2,200 CASH
On house two or three bedrooms. Esquimalt preferred. Please give details in confidence direct to buyer. Box 179, Victoria Press.

CASH CLIENT WISHES QUALITY HOME with three bedrooms and den, near Oak Bay Golf Club. Phone Mrs. Shirley, 4-8124; Eves., 4-8485. Pemberton Holmes Ltd., 1002 Government Street.

CASH FOR GOOD TWO-BEDROOM bungalow with basement, garage; on one or two lots; good soil; good surroundings; three-mile circle. Up to $9,000 cash. Box 228, Victoria Press.

URGENTLY WANTED FIVE-ROOM house with acreage suitable for V.L.A. Phone 8-2670 after 6 p.m., or Box 2027, Victoria Press.

POSSESSION IN TWO WEEKS
All cash for modern two or three-bedroom bungalow. Phone now to Wess Dickie, 2-4312 evenings 3-3640. Dickie & Co., 833 Fort.

FROM OWNER FOR CASH — THREE-bedroom bungalow, including dining room and through hall. Oak Bay or Fairfield preferred. 2-3437.

ESQUIMALT FIVE-ROOM HOUSE TO lease with option to buy after one year. Box 2031, Victoria Press.

WILLOWS SCHOOL DISTRICT. THREE bedrooms, den. Box 215, Victoria Press.

The Canada Trust Company

WILL SELL YOUR HOME
1130 Government Street, Victoria, B.C.
Phone 2-8111; Eves. 4-6048

59 PROPERTY FOR SALE

Shorncliffe Subdivision roads are now being constructed. Lots from $850—some with beautiful unobstructed views—truly a parkland setting with trees and a sloping terrain. Go off Cedar Hill Crossroad, up Synod Road.

NORTHWEST HOMES
917 Douglas Street 2-9411

LOTS SUITABLE N.H.A.
One acre, Arbutus—portion cleared $2,000
Haro Road—new area ..... $850-$1,500
Kings and Quadra — apartment zoned $3,500
Gordon Head—new homes $875
We need lot listings. May we be of service to you?
Don Davidson, 4-0531
HAGAR & SWAYNE LIMITED

LAKE COWICHAN PROPERTY FOR sale. Four lakeshore lots, 200' frontage, four-room house, full plumbing. Two 12'x20' buildings, formerly used as rentals. Boathouse and 14' boat. Located one mile from centre of town. Priced for immediate sale. Phone Lake Cowichan 230F or Box 222, Lake Cowichan.

FOUR LOTS AT CADBORO BAY, $1,100 each. Three lots off Lansdowne, $950 each. One lot in city, $550, good location. Come in and see our N.H.A. plans and get a free estimate on your home.
THE CITY BROKERAGE
1018 Blanshard Street
4-5022, 4-5546, 7-2778

CITY LOT, GORGE, ON SEWER, 50x163. Fruit trees, shrubs, bulbs. N.H.A. approved. $900. 3-3849, after 4.30, all day Sunday.

GOOD LOT, 50'x183', N.H.A. APPROVED, Burnside district. Price $950. Town & Country Homes. Ken Sturgeon 7-1580, residence 2-7276 anytime.

NEW SUBDIVISION ON NEW ISLAND Highway, choice lots. Phone A. H. Phelps, owner, 8-3542 or 8-3076.

FOR SALE—TWO LOTS ON BURNSIDE. Apply 3-2402.

TWO LOTS FOR SALE IN SAANICH IN seven-mile circle. 9-3633.

60 PROPERTY WANTED

LOT SPECIALIST CAN'T KEEP UP! with the demand for building sites in Greater Victoria. Let us have your listings, phone them in to Mr. Nicholson, 7-2863 or H. Foster Ltd., 2-2101.

WANTED TO BUY—COUNTRY OR CITY property with timber or trees suitable for wood or logs, or purchase timber only. Box 231, Victoria Press.

60 PROPERTY WANTED

ONE ACRE, WELL TREED, WITHIN 15-mile circle, in Metchosin, Island Highway or Sooke Road district. Box 217, Victoria Press.

V.L.A., ABOUT TWO ACRES, CLEARED or uncleared; good soil, some view and water. After Sunday, 2-1556.

61 ACREAGE FOR SALE

BRAEFOOT ROAD—2.38 ACRES AND 2.85 acres. $2,750 each. 7-3181.

64 FARMS FOR SALE

2.05 CLEARED ACRES ON HIGHWAY, near Saanichton. Phone Keating 9Q. Hawkins.

Inkster Heads Hospital Board

NANAIMO (CP)—Russ Inkster, former finance chairman, has been named president of Nanaimo hospital board.

He succeeds Stan Dakin, who has served for the last six years on the board in a variety of positions.

Province of British Columbia
"CHANGE OF NAME ACT" (Section 6)
NOTICE OF APPLICATION FOR CHANGE OF NAME

Notice is hereby given that an application will be made to the Director of Vital Statistics for a change of name, pursuant to the provisions of the "Change of Name Act," by me: Joseph Millard Hughes (known as Joseph Harper), of 3785 Carey Road, in Victoria, in the Province of British Columbia, as follows:

To change my name from Joseph Millard Hughes to Joseph Harper.

My wife's name from Margaret Hughes (known as Harper) to Margaret Harper.

JOSEPH HARPER.

LAND REGISTRY ACT SECTION 161

IN THE MATTER of Lot 16, Section 3, Sooke District, Plan 1550.

PROOF having been filed in my office of the loss of Certificate of Title No. 193593-I to the above mentioned land in the name of Corry Coal Company Limited and bearing date the first day of March, 1949.

I HEREBY GIVE NOTICE of my intention, at the expiration of one calendar month from the first publication hereof, to issue to the said Corry Coal Company Limited a Provisional Certificate of Indefeasible Title in lieu of such lost Certificate.

ANY PERSON having any information with reference to such lost Certificate of Title is requested to communicate with the undersigned.

DATED this 4th day of February, 1955, at the Land Registry Office, Victoria, British Columbia.

A. HOWARD,
Deputy Registrar,
Victoria Land Registration District.
THE LAND REGISTRY OFFICE, VICTORIA LAND REGISTRATION DISTRICT
(SEAL)

'Queen' Contest Entry Forms Out

Entry forms for the "queen" contest at the Junior Chamber of Commerce Industrial and Agricultural Fair May 2 to 7 will be available at five city stores today until entry deadline April 1.

Winner of the contest will have the chance to compete in the "Miss Canada" competition, winner of which receives approximately $6,000 in cash and other benefits.

Entry blanks for the annual Jaycee event are available at Woodward's, Eaton's, Standard Furniture, HBC and Cunningham Drugs.

THE GREATEST VALUE — AT ANY PRICE

DU MONT QUALITY TELEVISION

COMPARE IT— Feature by Feature

No other TV offers so much, from the flawless, true fidelity sound system to the natural, lifelike picture that banishes glare in a full range of subtle shades. It's the finest in TV reception with fingertip control.

JUST ONE OF THE DUMONT FAMILY

BUTLER BROS. The Home of TV Installation and Service

The Claridge

The 21" DuMont De Luxe Claridge combining all new features in custom crafted cabinet of Mahogany, Walnut or Limed Oak at no extra cost $399.95

BUTLER BROTHERS SUPPLIES LTD.
Quadra at Cloverdale — 3-6911
Keating Crossroad — Keating 90

HURRY!

Last Call For Changes In the New Telephone Directory

The deadline for the June 1955 Telephone Directory is at hand. There is only a short time left to make changes in the Yellow Pages or White Pages sections of this important book. This is the final announcement of closing.

The classified — Yellow Pages — section goes to press WITHIN A FEW DAYS. If you haven't arranged to be represented there, do so AT ONCE.

The alphabetical White Pages will close soon, too. Be sure to make any changes you wish in this section as soon as possible.

BRITISH COLUMBIA TELEPHONE COMPANY

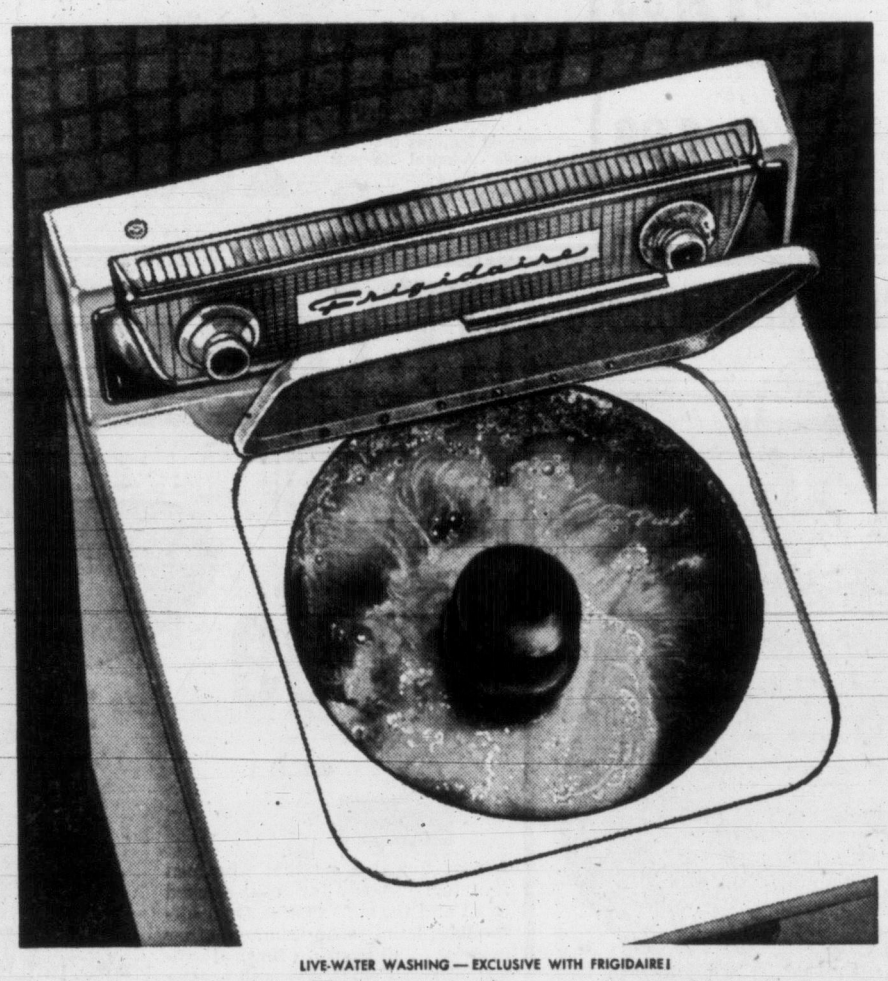

LIVE-WATER WASHING — EXCLUSIVE WITH FRIGIDAIRE!

Live-Water Washing

gets clothes really clean automatically with less soap and water

Frigidaire's unique PULSATOR creates Live-Water washing action that releases *all* the cleansing power in your soap or detergent. Dirt comes out, without pre-soaking . . . and with complete safety for even the new miracle fabrics. Clothes stay under water so the live, surging currents get out stubborn grime. There's no lazy "lift and dip" washing with a Frigidaire, no twist, turn and wrench with Frigidaire's Pulsator action. And, Float-over Rinsing carries dirt up, out and down the drain. Frigidaire's Live-Water Washing saves gallons of hot water per load — saves sudsy water for re-use if desired. Exclusive Rapidry Spin . . . spins out more water, gets clothes near-dry. When you own a Frigidaire Washer, you have the finest.

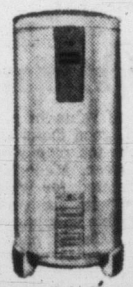

Water Heaters — all the hot water you need — when you need it! Electric, of course! One-Year Warranty plus Nine-Year Protection Plan. 3 models — 33⅓; 43⅓; 66⅔ Imperial gallons.

Frigidaire PRODUCTS OF CANADA LIMITED

Built and backed by General Motors

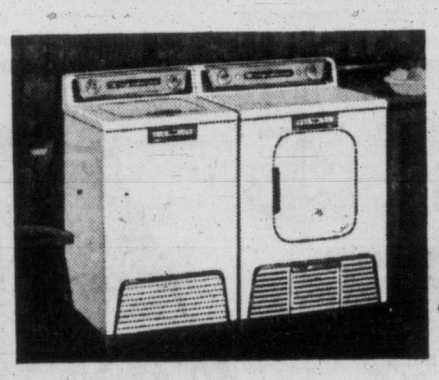

IMPERIAL PAIR finest washer and dryer money can buy!

THRIFTY PAIR same basic Automatic features yet priced with the lowest!

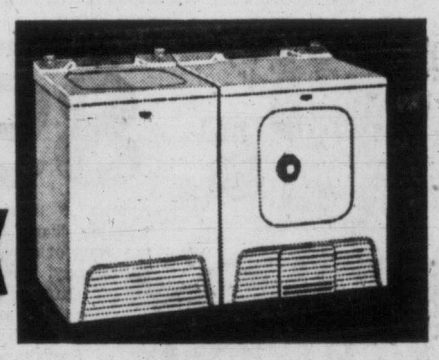

Lifetime Porcelain inside and out

Frigidaire washers and dryers have the finest rust protection ever offered. Easy to clean . . . stay new looking for years!

Woodward Stores (Victoria) LTD. 852 Douglas St. Phone 2-7231	**B.C. Hardware** 724 Fort Street Phone 4-1021	**Burnside Hardware** 100 Burnside Rd. W. Phone 3-2313	**Steick's** ESQUIMAL HARDWARE 1237 Esquimalt Road Phone 3-1722	**Murphy Electric** 715 View Street Phone 4-1713	**W. R. Menzies** 911 Fort Street Phone 3-1112
Mais Electric 1821 Cook Street Phone 2-4131	**Coast Hardware** 639 Johnson Street Phone 3-2213	**Atkinson & Pearce** 620 Fort Street Phone 2-8521	**Steick's** HILLSIDE HARDWARE 2660 Quadra Street Phone 2-5231	**Victoria Tire** 610 Herald Street Phone 2-6184	IT PAYS TO BUY NATIONALLY ADVERTISED PRODUCTS

EATON'S for • SELECTION • SERVICE • DEPENDABILITY in T.V.

NO DOWN PAYMENT
During EATON'S Great Semi-Annual Sale (minimum purchase 15.00)

EATON'S Brings You Service and Value in Television

You can choose from the widest selection of famous-name TV sets in town . . . Viking, Admiral, Philips, General Electric, Philco, Chisholm, RCA Victor. You buy them at reasonable prices . . . EATON credit purchases are arranged in confidence, no outside financing involved. Let our experienced staff help you choose the set best suited to your need . . . and service it after purchase.

The Best Guarantee of All . . .

There is no other guarantee on TV sets purchased today which offers you as much protection as EATON'S 85-year-old promise:

"GOODS SATISFACTORY OR MONEY REFUNDED"

1955 Model 21-Inch Console TV

Three Finishes . . . One Low Price!

- Features aluminized 21-inch picture tube!
- 10-inch Jensen speaker
- Interference rejection circuits
- Choose walnut, mahogany or limed oak finishes

Here is a handsome model you'll be proud to have in your living room . . . and because of all its '55 features you'll get more TV enjoyment! Note the Cascode tuner, power transformer operated, automatic coil invertex, automatic gain control, plus other outstanding features that make it a quality-wise, budget-wise "buy" for YOU! Choose from walnut, mahogany or limed oak. Each

288.00

NO DOWN PAYMENT. Monthly Payments as low as 14.25

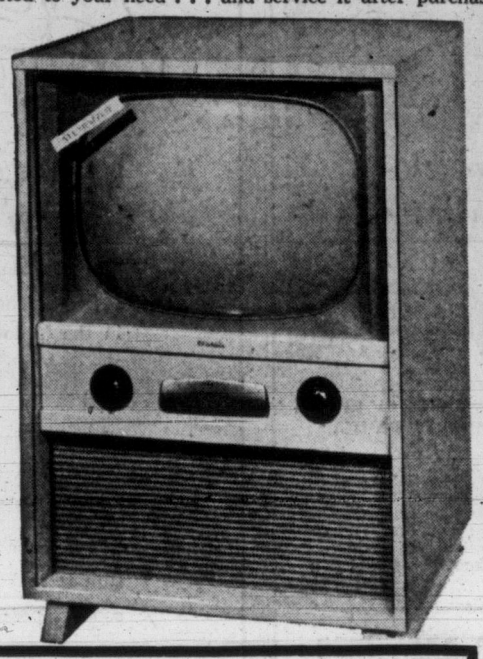

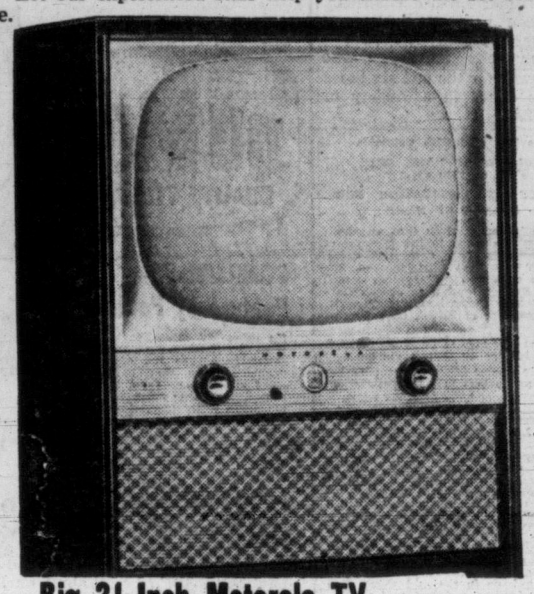

Big 21-Inch Motorola TV

As fashion-right as it is view-right . . . the new Motorola console television set for 1955 features . . . extended 21-inch aluminized tube . . . new Glare-Guard tinted filter . . . automatic picture control . . . removable face plate. Plus improved circuits and extra sensitivity to assure you of outstanding performance.

Each **299.95**

NO DOWN PAYMENT
Monthly Payments as low as 16.00

Viking 17" TV Set Mantel Model No. 210

Designed to fit the smaller living room or den . . . this EATON brand brings you a vertical chassis for compactness . . . easy-to-reach controls on top of cabinet . . . strong metal case in "hammeroid" finishes . . . cascode tuner for a clear picture. You'll like this feature . . . you can carry it easily to any room in your home!

EATON'S Price, each **179.50**

NO DOWN PAYMENT. Monthly Payments as low as 9.00

Other Special Values in EATON'S Music Centre

R.C.A. Radio-Phonograph Combination

By R.C.A. Victor . . . and specially purchased to sell at this excitingly low price! Enjoy true record reproduction from the three-speed record changer . . . enjoy radio even more with this powerful set. Hand-rubbed finished cabinet will lend beauty to your living room. Special, each **142.99**

NO DOWN PAYMENT
Monthly Payments as low as 9.25

Portable Record Player

This handy player is grand for your rumpus room, den or summer home . . . has three-speed record changer. In a handsome plastic case.

Special, each **24.95**

Mantel Radio

Enjoy music in every room of your home . . . have one of these smart, five-tube mantel radios in your kitchen, bedroom, den, living room or summer cottage! Comes with built-in antennae. Special, each **21.99**

EATON'S—Music Centre, Main Floor, House Furnishings Building, Phone 2-7141

21-Inch Console Admiral TV

A handsome full console model TV set that brings you a crystal-clear screen for hours and hours of viewing enjoyment! Smartly styled with Super Giant 21-inch self-focusing picture tube . . . equipped with advanced features that has made Admiral famous among TV sets.

Each **299.95**

NO DOWN PAYMENT
Monthly Payments as low as 15.00

Repeat Special! . . . On

Boys' Reversible Jackets

A sell-out the last time we offered them! . . . Here they are again . . . the same high quality jackets at the same low price! Tailored from nylon gabardine, plain colour on one side, navy blue shepherd checks on the reverse side. Waist length, zipper front, slash pockets, zipper breast pocket. Sizes 10 to 18 years.

Special, each **5.99**

DIAL 2-7141

EATON'S—Boys' Wear, Third Floor, Phone 2-7141

Men's Cruiser Jackets

Heavyweight Mackinaw Wool

Here's outstanding value in a cruiser-style jacket for men who like comfort, good looks and hard wear combined with economy! Jackets for men who work outdoors, for casual wear, for sports wear. Made from a heavy wool fabric that has been Drax treated for water and wind repellency. Styled with slash pockets (some leather faced), double shoulders and sleeves, dome fastening. Check patterns in red, blue and green . . . also plain grey. Sizes 36 to 44.

Special, Saturday **7.47**

EATON'S—Men's Furnishings, Main Floor, Phone 2-7141

HAT SALE

Specially Purchased from a Leading Maker!

EATON Special Price,

2.99 each

A semi-annual event that wise men wait for! Snappy fur felts, blocked to fit and flatter! Choose from off-the face, jaunty snap brim and other models . . . all lined . . . finished with leather sweatbands, wide and narrow bindings. See the new shades for Spring, of grey, fawn, blue and green. Sizes 6½ to 7⅝ in the group. Come in to EATON'S sharp at 9, Saturday!

DIAL 2-7141

EATON'S—Men's Furnishings, Main Floor, Phone 2-7141

Clearing Saturday . . . 100 Pairs Men's Slacks

DIAL 2-7141

A chance to buy much higher priced pants at an exceptionally low clearance price Saturday! Be early for best selection! Included in this group from regular stock are rayons, nylon blends and a few all wool. Grey, brown, tan and blue with pleated front and zipper closing. Sizes 27 to 44 collectively. Saturday Special, pair **4.99**

Extra charge for alterations.

EATON'S—Men's Clothing, Main Floor, Phone 2-7141

Tiny 8-Inch Dolls

14 Styles to Choose from.

Special, each **89c**

DIAL 2-7141

Approx. 8 inches of bewitching charm to delight the heart of any girl from six to sixty! Lovely, with stiffened crinolines to hold out party-pretty dresses . . . Sparkling blue eyes that open and close, arms that move. Wide assortment of dresses and head-dresses. Individually packaged.

EATON'S—Notions, Main Floor, Phone 2-7141

New Arrivals from New York! . . .

SMART NEW HANDBAGS

DIAL 2-7141

A Low Price on Luxurious, Fashionable, Leather-Grained, Plastic Bags at EATON'S Saturday!

Early arrivals on the Spring fashion scene . . . and at such a budget-wise price Saturday! All are direct from New York . . . fashioned from soft, smooth plastic grains and failles in popular clutch, pouch or boxy styles. Choose from the newest, most popular shades of red, brandy, avocado green, mahogany, honey, navy, tan, brown and black . . . all with smart linings and some with inside zippers and change purses. Each **5.00**

EATON'S—Handbags, Main Floor, Phone 2-7141

It Pays to Shop at EATON'S STORE HOURS: 9 a.m. to 5 p.m. Wednesday, 9 a.m. to 1 p.m. — Phone 2-7141 THE T. EATON Co CANADA LIMITED

EATON'S ... Invites You to Get Acquainted With GLENEATON NYLONS

Great 7 Day Event Starts Saturday ... Offers You Exciting Hosiery Savings

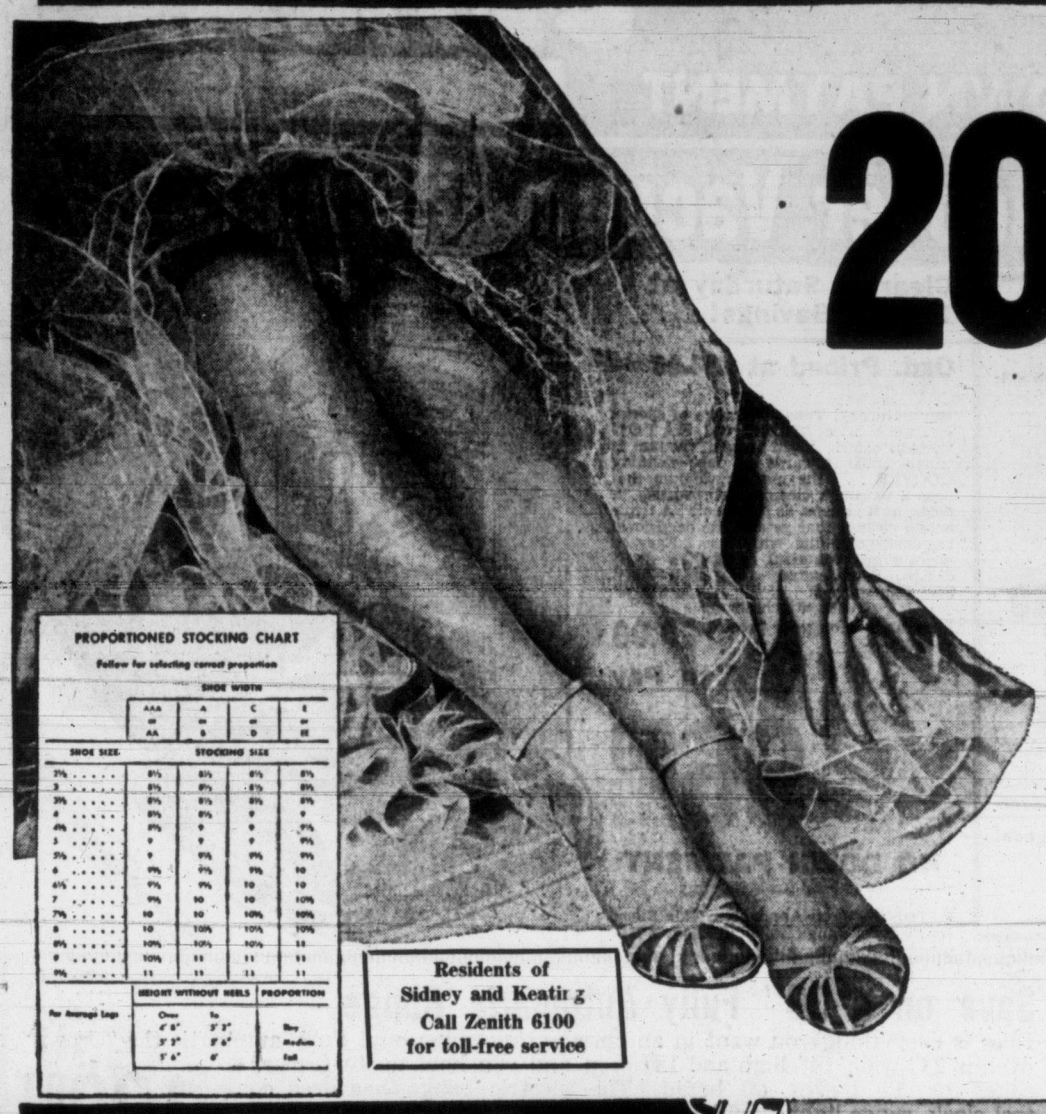

PROPORTIONED STOCKING CHART

Follow for selecting correct proportion

SHOE SIZE	SHOE WIDTH AAA or AA	A or B	C or D	E or EE
	STOCKING SIZE			
2½	8½	8½	8½	8½
3	8½	8½	8½	8½
3½	8½	8½	8½	8½
4	8½	8½	9	9
4½	8½	9	9	9½
5	9	9	9	9½
5½	9	9½	9½	9½
6	9½	9½	9½	10
6½	9½	9½	10	10
7	9½	10	10	10½
7½	10	10	10½	10½
8	10	10½	10½	10½
8½	10½	10½	10½	11
9	10½	11	11	11
9½	11	11	11	11

	HEIGHT WITHOUT HEELS		PROPORTION
For Average Legs	Over	To	
	4' 8"	5' 2"	Buy
	5' 2"	5' 6"	Medium
	5' 6"	6'	Tall

Residents of Sidney and Keating Call Zenith 6100 for toll-free service

20% OFF Regular Prices!

Saturday, February 26th to Saturday, March 5th

Remember Your Best Buy is an EATON Brand and Buy GLENEATON NYLONS

Thousands of women from coast to coast wear GLENEATON Nylons. This is YOUR CHANCE to get to know these top-quality nylons at **low special prices! 7 days** to shop at savings—exciting, value-packed days! Write, phone, come in person — get to know **GLENEATON NYLONS**

Full-fashioned nylons. **Sizes 8½ to 11** in MEASURED LENGTHS — SMALL, MEDIUM, TALL.

Daytime Service Textures

42-gauge, 40-denier	Reg. pair, 1.09, 3 for 3.15	Special pair, **87¢, 3 for 2.52**
45-gauge, 30-denier	Reg. pair, 1.19, 3 for 3.45	Special pair, **95¢, 3 for 2.76**
45-gauge, 60-denier	Reg. pair, 1.49, 3 for 4.35	Special pair, **1.19, 3 for 3.48**
51-gauge, 30-denier	Reg. pair, 1.39, 3 for 4.00	Special pair, **1.11, 3 for 3.20**
51-gauge, 15-denier (mesh)	Reg. pair, 1.59, 3 for 4.60	Special pair, **1.27, 3 for 3.68**

Sheer Dress Textures

54-gauge, 15-denier	Reg. pair, 1.19, 3 for 3.45	Special pair, **95¢, 3 for 2.76**
60-gauge, 15-denier (Fashion Tone Heel)	Reg. pair, 1.39, 3 for 4.00	Special pair, **1.11, 3 for 3.20**
66-gauge, 12-denier	Reg. pair, 1.59, 3 for 4.60	Special pair, **1.27, 3 for 3.68**

YOUR BEST BUY IS AN EATON BRAND — GLENEATON NYLONS

EATON'S Hosiery—Main Floor—Phone 2-7141

EATON'S SPOTLIGHT SALE

Saturday the Spotlight's on Special Values in Things for Home Improvement:

Hardware Items, Paints and Wallpapers

Also, it's focused on some very special pieces of luggage. Avoid disappointment, there's a better selection for early shoppers.

Exceptional Value! Push-Up Ladders

Extension Ladders

Well made of B.C. fir and hemlock. Strong steel hooks. Smoothly sanded rungs. **EATON Spotlight Sale Special,** each **7.99**

16-Inch Wide Lawn Mowers

A pre-season special—cuts 16-in. swath. Five Sheffield steel blades. Tubular steel handles, rubber grips. Bronze bearings. Easily adjustable cutting height and blade tension. Rubber-tired 10-in. wheels. Corrugated roller. **EATON Spotlight Sale Special,** each **11.99**

Lightweight Garden Hose

Will not crack, chip or peel. Zinc couplings. Kink free. Smooth inner construction allows full pressure. 50 feet long. **EATON Spotlight Sale Special,** each **2.99**

Sprinkler Hose

Plastic. Hundreds of tiny holes produce a fine spray. 20 feet long — with double coupling so more can be added if desired. **EATON Spotlight Sale Special,** each **1.39**

Lawn Fence

Foldable. Ornamental heavy steel with green enamel finish. Unfold, push into ground in shape required. 18 ins. by 10 feet. **EATON Spotlight Sale Special,** each **1.59**

EATON'S—Garden Shop, Lower Main Floor

30-Pce. Electric Drill Kits

With ¼-inch Jacobs geared chuck! This versatile electric drill will develop up to 2500 r.p.m., and may be used on either 25 or 60 cycle circuits. The 30-piece kit includes: Wire wheel brush; grinding stone; lambswool bonnet; buffer; paint mixer; 10 assorted sanding discs; 9 carbon steel wood drills, from 1/16 inch to ¼ inch. **EATON Spotlight Sale,** kit **21.49**

NO DOWN PAYMENT—Monthly Payments as low as 3.25

Portable Electric Saw

Six-inch, with powerful ⅛ h.p. universal motor. 4,500 r.p.m. Operates on 25 or 60 cycles. Weighs approx. 9¾ lbs. With 7-foot length 3-wire rubber-covered cord and moulded plug. **EATON Spotlight Sale,** each **44.99**

Metal Table Legs

In popular 3-leg style. Sturdy enough for chairs or TV stands. Black or colour of gold. **EATON Spotlight Sale Prices,** set of 4

12" legs **3.19** 22" legs **3.89**

16" legs **3.39**

Floor Model Saw

Tilting arbour saw. For cuts up to 19½ ins. wide. Depth of cut up to 2⅝ inches at 90 degrees, with ½ h.p. motor, 60 cycles. **Special,** each **89.00**

EATON'S—Hardware and Tools, Lower Main Floor, Phone 2-7141

"Big and Little Sister" Shoes

Smart little strap shoes for girls. One strap over the instep with pert bow on the vamp. Choice of red or blue leather and black patent in the group.

Sizes 5 to 8. Pair **4.95**

Sizes 8½ to 12. Pair **5.45**

Sizes 12½ to 3. Pair **5.95**

"Peter Rabbit" Saddle Oxfords

White elk (trade name) oxfords with brown or blue saddles, and finished with Neolite soles.

Sizes 5 to 8. Pair **4.65**

Sizes 8½ to 12. Pair **4.95**

EATON'S—Family Shoe Centre, Second Floor Phone 2-7141

Many of Our Best Values Do Not Receive Newspaper Attention Look for the

Not Advertised Tickets

Throughout the Store.

Smart Shoes for Men by "Jarman"

For Style, Quality and Comfort!

"Jarman" shoes are leaders in style, noted for their foot-hugging comfort, always in good taste for business, dress or casual wear. Here we show three styles popular with young men:

A. Blue suede loafers . . . slip-on style shoes with Goodyear welted Nuron (trade name) soles. Sizes 6 to 10. Pair **11.95**

B. Black calf loafers with Goodyear welted Nuron (trade name) soles. Sizes 6 to 12. Pair **10.95**

C. Blue suede plain toe oxfords with storm welt and Goodyear welted leather soles. Sizes 6 to 11. Pair **15.95**

EATON'S—Family Shoe Centre, Second Floor Phone 2-7141

The EATON GUARANTEE "Goods Satisfactory or Money Refunded" THE T. EATON Co CANADA LIMITED

EATON'S Semi-Annual Sale

FEATURING NO DOWN PAYMENT

FURNITURE
APPLIANCES
HOUSEFURNISHINGS

CLIMAX

"Gibson" 10.4 cu. ft. Refrigerator

It's Big! It's Budget-Priced, Saturday!

Fairbanks-Morse "Gibson" refrigerators are engineered to give you, the housewife more time, better menus . . . save you money doubly . . . on food bills and on the special-savings price featured Saturday! Here is everything you want in an outstanding refrigerator buy!

- Push-button defrosting
- Full-width freezer locker and a chill'r locker
- Adjustable shelf and exclusive Swing-Out Crispers.
- Butter and door racks, bacon conditioner

Semi-Annual Climax, each

289.00

NO DOWN PAYMENT, as low as 13.75 monthly

EATON'S—Major Appliances, Main Floor, House Furnishings Building, Phone 2-7141

Many of Our Best Values Never Receive Newspaper Attention!

NOT ADVERTISED TICKETS

Look for the Not Advertised Tickets Throughout the Store.

Hoover Vacuum Cleaners

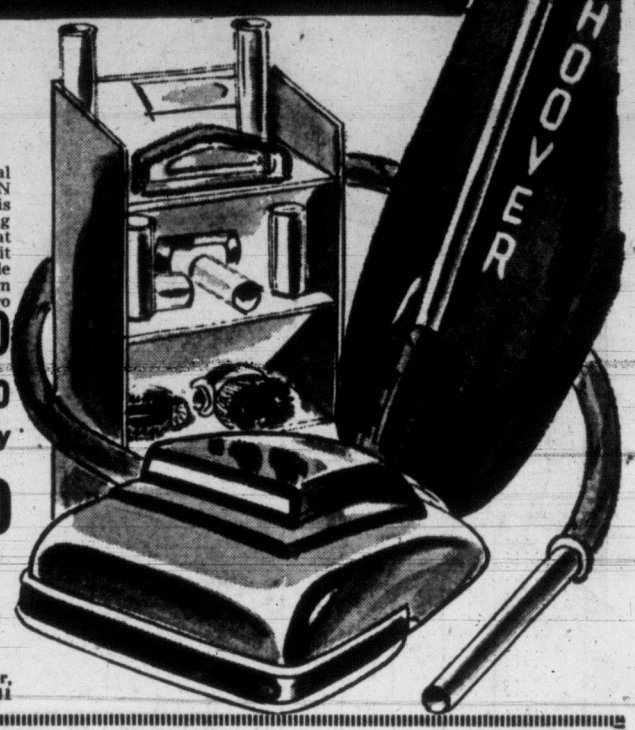

Clearing Saturday at Terrific Savings!

Ord. Priced at 136.00

Buy Saturday! Take advantage of special clearance price AND special EATON trade-in offer! Your present vacuum is worth 20.00 towards a fast-cleaning HOOVER . . . the modern vacuum that does a thorough cleaning job because "it beats, as it sweeps, as it cleans!" A triple action cleaner that gets at the deep-down rug-destroying dirt with ease. Easy to operate and beautiful in design. Semi-Annual Sale Climax, each (with attachments) 116.00

Less trade-in on your present vacuum 20.00

You Pay

96.00

NO DOWN PAYMENT

As low as 6.25 monthly

EATON'S—Major Appliances, Main Floor, House Furnishings Building, Phone 2-7141

Tone on Tone Homespun Drapes

Attractively Tailored Style At a Special Low Price Saturday!

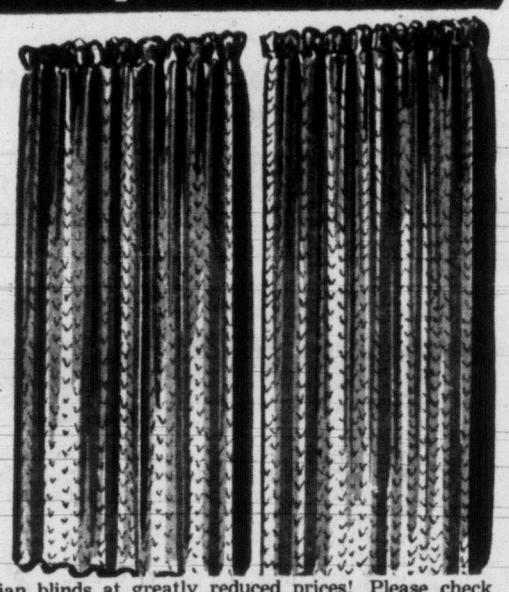

Inexpensive and practical drapes that are generously cut and well tailored . . . will make your windows look attractive and cheerful this Spring and Summer. Softly hanging in natural colour two-tone design. All have shirred headings and hooks supplied. About 7 feet long, 48 inches wide. Buy Saturday at this Semi-Annual Sale saving! Semi-Annual Sale Climax, pair **6.95**

Curtain and Bedspread Sets

An attractive idea to freshen up your bedroom for Spring! Matching curtains and bedspread in small, dainty rose design on white background. Curtains about 43x81 inches . . . bedspread in double-bed size with shirred sides. Special low Climax price, Saturday! Semi-Annual Sale Climax, set **9.75**

Odd-Size Venetian Blinds

Clearing Saturday . . . odd size and broken lines of venetian blinds at greatly reduced prices! Please check your measurements . . . then shop in person. NO PHONE ORDERS, please.

24x45⅝ inches, white	4.50	34¾x39 inches, eggshell	3.30	48x99½ inches, eggshell	12.75
25x25 inches, blue	5.10	35x35 inches, eggshell	3.30	48½x40¾, yellow	3.85
28x54 inches, eggshell	4.50	35x47 inches, eggshell	3.30	49x95 inches, eggshell	13.00
33x37 inches, eggshell	4.50	47x48 inches, eggshell	4.40	72¼x45½ inches, green	9.00
34x28½ inches, eggshell	5.10			76¾x38½ inches, green	7.85

EATON'S—Draperies, Second Floor, House Furnishings Building, Phone 2-7141

Save on a 30" Fully Automatic Range

Here is everything you want in an outstanding range buy! Fully automatic the "Crown" oven is 24" wide, 14" high and 18" deep and can hold up to 6 pies, 8 cakes or 12 loaves of bread. The electric range has oven control clock, range light, appliance outlet and four 7-heat top burners . . . Buy Saturday at a big Climax saving! Semi-Annual Sale Climax, each **199.00**

NO DOWN PAYMENT, as low as 9.50 monthly

EATON'S—Major Appliances, Main Floor, House Furnishings Building, Phone 2-7141

Semi-Annual Sale Climax Specials in Small Appliances

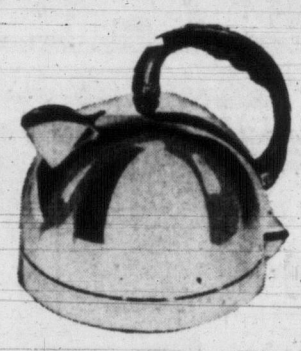

General Electric Electric Kettles

Boil water in minutes! With this famous G-E kettle that features an automatic shut-off and no-scald handle. Comes complete with detachable cord. Each **8.95**

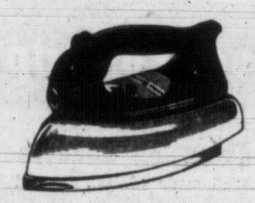

General Electric Steam Iron

A lightweight combination steam and dry iron. Easy to switch from steam to dry . . . your ironing will be done speedily and better. Each **14.99**

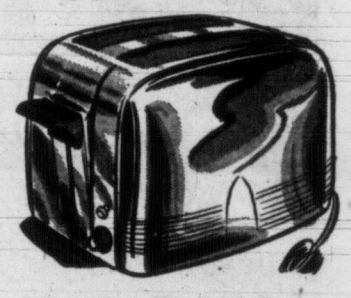

Morphy-Richards Pop-Up Toaster

Golden brown toast automatically! . . . Features including browning control knob to regulate colour . . . trip button to pop up toast before timing is up. In handsome chromium-plated finish. Semi-Annual Sale Climax, each **17.99**

EATON'S—Electricals, Main Floor, House Furnishings Building, Phone 2-7141

5-Piece Wrought Iron Kitchen Suites

The Newest in Kitchen Furniture . . . at the Lowest Price!

Sturdily constructed . . . satisfactory service is built into these wrought iron kitchen tables and chairs. Tables have durable plastic top about 30x40 inches, 30x51 when open . . . chairs are upholstered in matching plastic . . . Choose from grey, red, yellow or green. Set includes table and four chairs. Semi-Annual Sale Climax, 5 pieces **69.99**

NO DOWN PAYMENT—Monthly Payments as low as 4.75

30% Off! Reg. 99.50

Trade in your old furniture or appliances Save even more!

Armless Daveno . . . Regularly 79.50

Space-Saver at a Money-Saving Price!

Semi-Annual Sale Climax, each **59.50**

For your living room, den or rumpus room . . . a good looking, very practical convertible daveno that gives you smart appearance during the day, and comfortable sleeping during the night! Upholstered in fine quality frieze . . . in decorator shades of beige, green and grey.

NO DOWN PAYMENT—Monthly Payments as low as 7.00

Save on Unfinished Bedroom Furniture

Shingle-front style in smooth fir plywood. Pieces nailed and glued at all points of strain, with centre drawer guides on all drawers. Buy a single piece or make up a suite. This sturdy furniture is sanded ready to finish with stain, enamel, paint or shellac. Semi-Annual Sale Climax,

4-drawer chest, each	11.99	6-drawer Mr. and Mrs., each	16.99	4/6 Radio Headboard, each	10.99

"Famous" Portable Sewing Machines

Features semi-rotary mechanism for smooth sewing . . . forward and reverse stitching, stitch-length control, hinged floating foot eliminates basting, luggage-type carrying case. Semi-Annual Sale Climax, each **56.99**

NO DOWN PAYMENT
Monthly Payments as low as 6.50

Drop Leaf Table and Two Stools

For quick snacks and breakfasts . . . chromium-plated table that folds down to a compact size, plastic top, matching stools are plastic upholstered. Semi-Annual Sale Climax, set **17.99**

NO DOWN PAYMENT
Monthly Payments as low as 2.25

Chromium-Plated Step Stool

Handy around the kitchen and utility room . . . chromium-plated, seat covered with durable plastic in a wide choice of kitchen colours. Semi-Annual Sale Climax, each **9.95**

3-Piece Bedroom Suite

Well constructed . . . in a modern design that will give you years of service and beauty. Finished in handsome limed oak, with beautiful drawer pulls. Semi-Annual Sale Climax, 3 pieces, **169.99**

NO DOWN PAYMENT
Monthly Payments as low as 8.50

EATON'S—Furniture, Second Floor, House Furnishings Building, Phone 2-7141

EATON'S SPOTLIGHT SALE

VALUES BACK of this PAGE

- Bargain Basement
- Housewares
- Paints
- Sporting Goods

T. EATON Co CANADA LIMITED

Weather: Colder, Cloudy, Few Flurries
Details on Page 5

Victoria Daily Times

The Home Paper
TELEPHONE 2-3131
NIGHT
Circulation (to 8 p.m.)____2-3131
Classified (to 8 p.m.)____2-3131
Night Editor (to 11 p.m.) 2-3135

VOL. 122, No. 47 • VICTORIA, B.C., FRIDAY, FEBRUARY 25, 1955—32 PAGES • PRICE: 7 CENTS SATURDAY, 10 CENTS

Will She Be First Woman to Reach Pole?

Mrs. Stanwell-Fletcher, wife of leader of U.S. Polar Basin expedition, Col. John F. Stanwell-Fletcher, hopes to be first woman to reach North Pole. A concert pianist, Mrs. Fletcher is known to the theatrical world as Peggy Keenan. Expedition which has left on an exploratory trip into north, will gather data from coast waters, ice and sky. It will also test a new air rescue device. It will be first assault on polar regions since Admiral Peary's expedition in 1905. Proposed route of expedition is shown at right.

Victoria Area Schools Ask Half-Million More

West Changes Stand on Saar, Says Adenauer

French Reparation Deal Abandoned?

BONN (AP) — Chancellor Konrad Adenauer said today the United States and Britain have agreed conditionally to drop their support of France's permanent claims on the industrially rich Saar territory.

Adenauer intervened in a noisy parliamentary debate on the Paris treaties for rearming West Germany to make the statement which was greeted with surprise.

The U.S. and Britain agreed at the 1947 Moscow conference to support French claims on the Saar as compensation for damage suffered by France at Germany's hands during the war.

But the chancellor told the lower house in the second day of the rearmament debate that the Anglo-American powers had informed him verbally of their new attitude. He said they promised to drop their support of French claims on the Saar in a future German peace treaty—if the present Saar agreement with France goes through.

This treaty calls for the "Europeanization" of the pocket state, which was pre-war German territory but has been tied economically to France

5 GALLONS OF POISON WENT TO MAGGIE PARTY

HALIFAX (CP)—A supply rating told a general court-martial today he discovered five gallons of duplicating fluid were missing from his stores after 47 ratings went to naval hospital with methyl-alcohol poisoning. The incidents followed a surreptitious binge on board the carrier Magnificent.

AB John Gallant of Halifax, testifying at the court-martial of AB John L. MacDonald of Beaverton, Ont., on charges arising from the drinking spree, said the day after the party he checked his stores and found the duplicating fluid missing.

The trial is continuing.

West Demands Reds Cut Army

U.S. Might Barter 'Atomic Punch' For Over-All Reduction in Arms

LONDON (AP)—The West today countered Soviet demands for a nuclear weapons ban with an overall disarmament proposal calling on Russia and China to reduce their armies.

The western offer was made known to correspondents as delegates of the United States, Britain, France, Canada and Russia resumed closed-door disarmament talks which had ended in stalemate here last June. The five powers are conferring as the United Nations disarmament commission sub-committee.

American officials said the United States stood behind the British-French plan for the eventual scrapping of all atomic and hydrogen weapons, but that it tied this in with step-by-step reductions in military manpower as well as conventional weapons.

The U.S. contribution to the program is a blueprint for an international control system with the powers to enforce disarmament measures on both sides of the Iron Curtain. The Russians have bitterly opposed opening their arsenals to outside inspection.

The Western powers are said to have agreed that this is the only formula which would allow them to meet the Kremlin's Feb. 18 call for abolition of nuclear weapon stocks.

"For us to throw away our atomic punch without firm agreement on reduction of other armaments," one Western official said, "would expose Europe and Asia to being overwhelmed by the huge Communist armies."

$4 Million Budget Due to More Pupils

Actual Costs to Municipalities Waits Tax Formula Clarification

Schools here will spend $4,039,943 this year—$455,049 more than in 1954—Greater Victoria municipal councils have been advised by school board.

The increase is traced to a 1,351 increase in number of pupils in the schools.

Municipal shares of the higher outlays can't be calculated until the education minister's new school costs formula is completely unveiled by the government. The final part of the school tax plan is due to be aired soon in the legislature.

The total compares with the 1954 budget of $3,594,894, but according to school authorities, cost-per-pupil is less.

The budget was drawn up according to the 1954 provincial grant system and cost-sharing may be subject to severe change when it is learned exactly how the new school formula will affect school board revenues.

Neither school board nor city officials would guess at the effect of the budget on local taxes.

On the basis of the 1954 provincial grants, the new budget would call for $2,860,032 to be raised by local assessment in Victoria, Oak Bay, Esquimalt and part of Saanich. Last year the municipalities were asked to provide $2,636,322.

Council Starts Study Wednesday

City council is expected to begin studying 1955 estimates next Wednesday and Thursday, a job which usually takes two weeks. It is expected to be three weeks before there is an indication of the city's share of the school costs.

Here is a breakdown of the budget with 1954 figures in brackets:

School board administration, $63,372 ($58,442).

Teachers' salaries, $2,644,590 ($2,388,603).

Operation of school plant, $422,500 ($376,404).

Maintenance, $281,690 ($257,330).

Medical-dental, $46,645 ($45,596).

Cafeterias, sports, transportations and public relations $23,590 ($21,105).

Night schools, $23,300 ($24,400).

Debt service, principal or sinking fund, $369,683 ($303,802).

Current capital expenditure from revenue, $113,822 ($47,810).

Revenue in 1954 from government grants, tuition fees (Victoria College and other), federal grants, night schools and other sources was estimated at $958,571.

Under the old grants system it would be $1,179,910 according to the new budget.

School board finance committee chairman Humphry Golby said today that the board still does not know what the basic grants from the province will amount to. He anticipates the government share will be more.

Title Fight Tonight

NEW YORK (UP)—Featherweight champion Sandy Saddler weighed 124½ pounds and challenger Teddy (Red Top) Davis scaled 126 at today's weigh-in for their title fight tonight in Madson Square Garden (Victorians can view the fight on Channel 14, starting at 7.)

ADDICT'S OWN STORY

There's No Cure for Me

(The drug traffic on the B.C. coast has become notorious. Its main centre is Vancouver. Victoria fortunately is to a large extent free of the more evil implications of it. But there are drug addicts here and they face similar problems to those on the mainland. This year the B.C. government proposes an experimental program to deal with the addiction problem. Just what can this do for an addict? To show the public something of the problem, a Victoria addict who has been in and out of trouble with the law for years has told his personal story to the Times. Following is the fifth of a series.)

AS TOLD TO TONY DICKASON

I've done a little back-sliding since released from the hospital's observation ward. Nothing really serious—just a bit. After 20 years on narcotics one is like that.

I'm going to the employment service today. It's what I've got to do, though I no more feel like it than like taking flight.

I'm afraid there is no cure for me or for anyone who has used drugs for years. The authorities may as well consider addiction as incurable, and treat it in that light.

Main drugs sold here are opium derivatives: heroin, morphine and opium itself. I mostly use morphine. Cocaine and marijuana are a problem in the U.S. but not in Canada.

NO JOLT

No true addict would get a jolt from marijuana.

You read a lot about RCMP investigations of dope, and the risks their undercover agents take. This semi-heroic nonsense is away off base. I've never heard of an agent getting into serious trouble in Vancouver. They take no risks whatsoever and have all the best of it.

No RCMP officer takes any guff from an addict, and that's for sure!

An addict who is also an ex-con is never safe from being picked up, on the street, or at home with the door suddenly crashing in.

It's hard to say where police checking stops and actual hounding begins. I'm going to be more popular than ever with the Mounties when this is published.

SLAPPED AROUND

Addicts are slapped around, and have no come-back. Police know they can get away with anything. They won't frame you, but use pretty brutal methods in obtaining evidence. A strip-down at headquarters, for instance, called a "skin search" with even body openings probed.

I could give thousands of examples which would shock the average citizen.

You develop an instinct about the RCMP, and get to know them no matter what the disguise. They show up as loggers, crew-cut college boys, or ordinary-appearing businessmen. Attorney-General Robert Bonner, in the Legislature, said their investigations were the nearest thing to peacetime cloak-and-dagger work. But nearly always we see through the cloak.

Psychiatrists and psychologists are usually the most understanding about dope, particularly Victoria's Dr. D. E. Alcorn, a psychiatrist, and Rev. Douglas Kendell, a psychologist. I've talked with them both, but the only way to battle addiction by the individual is on a personal basis.

Living with drugs for years, there is nothing that anyone can tell me about myself and narcotics; nothing at all. I know all the answers, and the questions also.

Religion? I am absolutely non-religious, and can truthfully say that the Lord has never entered into curing addiction. It's in the same category as an advanced case of cancer.

VEINS DRY UP

I wish I could show you my arms, covered with small brown spots where the thousands of needles have been jabbed to inject dope. There isn't a vein in my body I haven't used some time or other. The pure dope doesn't seem to do the veins any harm, but the adulterated stuff has a bad effect and the veins dry up.

Narcotics, contrary to popular belief, don't produce beautiful visions or fantasies. Drugs are just a medicine which the system demands. Actual harmful physical effects are negligible, except for a body reaction to adulteration.

It is hard to describe the illness, which is what addiction is. Perhaps the best way would be to compare it with after-effects from alcohol, commonly called a hangover.

An alcoholic's hangover, if a bad one, may last as much as a day or two. In my case it lasts up to two months, with the system demanding that extra jolt before returning to normal. I take drugs to keep normal, not to go on a sort of one-man party.

Alcohol has few attractions for the average addict. It is no substitute for drugs. If an addict believes he can switch to alcohol, and be cured of that, then chances are if this happens he returns to drugs right away. Use of drugs gives no alternative.

Nothing is more painful to an addict than to be told his cure is just a matter of will-power. It's not. The main appeal of drugs is psychological.

(Final Installment Tomorrow)

V's TO GET ADDITIONAL PLAYER HELP

KELOWNA (BUP) — Forwards Jim Middleton and John Dawes of the Kelowna Packers were chosen today to reinforce the Penticton Vs in their world hockey championship series. They will be flown to Europe.

Dr. Mel Butler, of Kelowna, president of the B.C. Amateur Hockey Association, said the pair had been picked after Vs coach Grant Warwick appealed for replacements.

Warwick asked that two more players be sent to replace Ed Kassian and Dino Mascotto, who had been taken ill with 'flu.

SEATO PARLEY

Dulles, Casey Force Eden Agreement

BANGKOK (Reuters) — Ministers of the Southeastern Asian treaty ended three days of talks in full agreement here today after a last-minute hitch over whether Communism should be openly named as a menace to the area.

Britain's Foreign Secretary Eden objected to the word Communism being written into the final 1,400-word communique on the eight-power talks, but he finally bowed to the will of other delegates, notably State Secretary Dulles of the United States and External Affairs Minister Richard Casey of Australia, conference officials said.

In addition to the difference between Dulles and Eden on the wording of the communique, the two also failed to agree on Formosa policy at a private conference over dinner Thursday, American sources said.

Eden restated British policy—that the Nationalist-held islands of Quemoy and Matsu must be considered part of continental China—and Dulles restated American policy—that the islands must remain in Nationalist hands for reasons of the defence of Formosa.

There was no narrowing of differences, sources said.

'Fight to Death' Order Of Chiang

TAIPEI, Formosa, Saturday (UP) — Generalissimo Chiang Kai-shek has surrendered Nanchi, his northernmost outpost island, to the Communists without a fight but has issued orders to his troops on Quemoy and Matsu Islands to "fight to the death" in their defense.

Military authorities said Chiang, after following American advice in the evacuation of the Tachen Islands and Nanchi, expects the United States to give strong support if the Reds move against his two remaining island strongholds.

NEW DELHI, India (UP)—Prime Minister Jawaharlal Nehru said today that Nationalist China should evacuate Quemoy and Matsu Islands, just off the Red China coast, as the indispensable first step toward any Formosan settlement.

How's Your Arithmetic?

John is only 18 months old. But it won't be too long before he's ready to learn some simple arithmetic: There are more than 100,000 people in the Greater Victoria area. Most of these people have a dime. Most of the munderstand the importance of the fight against childhood disease carried on at the Queen Alexandra Solarium. And if each of the 100,000 made sure at least a dime reached the "Shower of Dimes," PO Box 177, Victoria—many more children like John could be cared for at the Solarium, be ready to return to their homes, and to live a happy, normal life again. But right now, the "Shower of Dimes" objective is awfully short. John hopes your dimes will help bring the $30,000 so urgently needed.

Don't so much mind th' school costs goin' up, if on'y they'd teach us an easy way t' pay 'em.

* * *

Duplicator fluid is mis-named as a navy drink. There ain't any second time.

* * *

Thet Point Ellice bridge mus' be a suspension bridge—at least thet's whut it keeps us in.

B.C. HAS NO CONTRACT, SOMMERS CONFIRMS

Power Plans Based on Letter From Bonneville to Kaiser

Lands and Forest Minister Robert Sommers confirmed in the Legislature Thursday no contract exists between the Bonneville Power Corporation and Kaiser Aluminum Corporation for use of power generated from water stored in B.C.

The minister's statement came soon after a similar one by Resources Minister Lesage in the House of Commons.

(The House of Commons at Ottawa voted 178 to 16 to pass a government bill tightening federal control over use of international river water. (See page 6).

Mr. Sommers revealed—to an amazed opposition—that a letter written by the administrator of the Bonneville authority, which will generate the power, to Kaiser, is the only basis of the government's negotiatoins.

The letter said Bonneville could "see no reason why a satisfactory agreement could not be established," according to Mr. Sommers.

ONLY A LETTER

Bruce Brown (Lib-Prince Rupert) remarked "This is the most amazing revelation ever made in this House." He said, "there is no agreement, only a letter between these two outfits."

Mr. Sommers said the Kaiser-Bonneville contract, which will be required before B.C. can be assured of receiving its share of the power, is "one of the thousand-and-one details to be worked out."

"It will be incorporated in the water license, if and when a water licens is issued to Kaiser," said Mr. Sommers.

He said the government's negotiations with Kaiser had been carried out "on that basis," and that the government would not issue a final water license to Kaiser "unless a firm agreement exists."

"The tide has recided, and we find left on the beach a lone letter," said Robert Strachan (CCF, Cowichan-Newcastle). He said in many of Mr. Sommer's speeches the minister had "stated facts and figures, and said there would be a 40-40-20 split on the power."

"I didn't say 40-40. I always said 20 per cent free," interjected Mr. Sommers.

"How does the minister know, when the Bonneville Authority has not agreed to that," answered Mr. Strachan. "The minister's whole defense of this deal has been based on that premise."

Mr. Strachan said Mr. Sommers had "absolutely no firm foundation" for his statements B.C. would receive 20 per cent of the power made possible through construction of the Kaiser dam on Lower Arrow Lakes.

Premier Bennett later agreed to file all correspondence concerning the Kaiser deal with the House, excepting "confidential" letters.

PUZZLE PRIZE HITS $375; 'CASE' NOT 'BASE' HURT

Prize for the Times crosswerd puzzle is nearing another new high after puzzlers failed to come up with a correct solution to Puzzle 100.

The award for a bonus solution in the new puzzle becomes $375.

One of the big sticklers last week was the answer to "If it is to be an important one the government will prepare plans for it very carefully." The composer gives the answer "case," pointing out that there are various cases handled by authorities, not all of which need the greatest care. But in preparing a "base"—as so many puzzlers answered—the greatest care is needed no matter how unimportant it is relatively speaking.

Complete answer to the puzzle, with explanations, is on Page 28, along with the new puzzle worth $375.

FOR SCIENCE'S SAKE

Ontario Pays Tab At Drunken Party

TORONTO (BUP)—The Ontario government has been throwing drunken stag parties for four months and encouraging guests to gulp down every ounce of free liquor they wanted.

The party-goers included policemen, school teachers, university students, forest rangers, salesmen, a plumber, an engineer, a chemist and a doctor.

All boasted that they were good two-fisted drinkers. They sat down at 5 p.m. and rose—if they could—at midnight. In between they ate potato chips, listened to the radio, played poker and . . . drank.

The "cocktail parties" were actually a test of a new machine to test liquor consumption which "could make every cop an expert" and mend Ontario's definition of, and laws concerning, drunkenness, said Dr. J. K. W. Ferguson of the University of Toronto.

Ferguson gave the results in a paper to a secret meeting of judges, police chiefs and lawyers.

The machine being tested is the "breathalyzer."

Ferguson said the subjects could drink almost anything they wanted—but very few of them could drink enough to get 1.5 parts of alcohol per 1,000 in their blood.

"It would be beneficial for many persons who cherish romantic delusions about their own capacity or that of certain of their friends to participate in or witness such tests," he added.

A graduate student who helped him, Harry Salem, said policemen participated on their off-days and "they were good subjects."

Salem said to get the subjects home it was usually necessary to sober them up.

"We found some warm water applied at the back of the neck worked wonders," he said. "It's unscientific, but it works."

Index to Inside Pages

	Page
Race Track Opponents Would Finance Golf Course	17
Over-Size Logging Trucks Allowed on West Coast Roads	17
Victoria Painting Disappointing in Seagram Collection	17

Ask the Times	17	Finance	12	Sports	10 and 11
Alvarez	5	Island Digest	5	TV With Lee	24
Bridge	24	Outdoor Front	11	Why Grow Old?	14
Classified	24	Penny Saver	18	Women	18 and 19
Comics	22	Roberts	17	Your Horoscope	24
Droodles	17	Radio	23		
Entertainment	14	Stott	5		

LATE SPORT RACES

FOUR STAR FINAL

NEWS FLASHES STOCKS

Weather: Colder, Cloudy, Few Flurries

Details on Page 5

Victoria Daily Times

The Home Paper
TELEPHONE 2-3131
NIGHT
Circulation (to 8 p.m.)____2-3131
Classified (to 8 p.m.)____2-3131
Night Editor (to 11 p.m.) 2-3135

VOL. 122, No. 47 ★★★★ VICTORIA, B.C., FRIDAY, FEBRUARY 25, 1955—32 PAGES PRICE: 7 CENTS SATURDAY, 10 CENTS

V's WIN FIRST GAME 12 TO 1

FINAL ★★★★ BULLETINS

PM Answers Bennett on Unemployment

OTTAWA (BUP)—Constant consideration is being given to relief problems created by unemployment, Prime Minister Louis St. Laurent told the Commons today.

Mr. St. Laurent said that B.C. Premier W. A. C. Bennett, in a letter last July 14, had suggested to the federal government the "wisdom" of such a conference. The Prime Minister said his letter was not construed as a direct request for a conference.

Siamese Twins Die After Operation

LONDON (Reuters)—Siamese twin girls born three weeks ago died today after an unsuccessful operation to part them.

The twins were born to Mrs. David Gray, 36-year-old wife of a farm worker at Keighley, Yorkshire, Jan. 30. The babies were connected at the head.

19 Dead in Australian Floods

SYDNEY, Australia (CP)—The known death toll rose to 19 today as rain-swollen rivers in the rich grazing lands of New South Wales threatened to wash away whole towns.

Thousands are homeless in 50 inundated or threatened towns.

The town of Warren, population 2,000, on the banks of the Macquarie River, radioed that it was in danger of being completely washed away.

Wheat Income Halved in 1954

OTTAWA (CP)—The farm value of Canada's 1954 weather-beaten wheat crop was estimated today at $314,876,000, less than half the $782,521,000 value of the 1953 crop.

Million Needed for Alberni Schools

PORT ALBERNI, B.C. (CP)—Plans for a $1,000,000 school building program for Alberni Valley school district have been submitted for approval to the Department of Education in Victoria.

Gerald Gray, school board chairman, told a meeting sponsored by the high school PTA that a money by-law will go before the people if plans are approved by the government.

Strike in Saar Disrupts Utilities

SAARBRUCKEN, Saarland (CP)—About 80 per cent of all workers in the Saar went on strike today in protest against compulsory arbitration of a wage dispute.

They were also angry at police use of tear gas and water hoses to break up a column of 4,000 metal workers marching Thursday to a protest demonstration in the city centre. The protest is against a wage award of a 12 per cent instead of the 15 per cent asked.

5 GALLONS OF POISON WENT TO MAGGIE PARTY

HALIFAX (CP)—A supply rating told a general court-martial today he discovered five gallons of duplicating fluid were missing from his stores after 47 ratings went to naval hospital with methyl-alcohol poisoning. The incidents followed a surreptitious binge on board the carrier Magnificent.

AB John Gallant of Halifax, testifying at the court-martial of AB John L. MacDonald of Beaverton, Ont., on charges arising from the drinking spree, said the day after the party he checked his stores and found the duplicating fluid missing.

The trial is continuing.

OVERNIGHT ENTRIES

SANTA ANITA

FIRST RACE — Seven furlongs:
Fiyiosta 111, Hug-Me-Tight 107, Salute Me 107, Dark Khai 114, Domingo Lady 107, Keene Black 107, Pension Plan 112, Shady Jiax 113, Sir Abbey 110, Royal Saint 107, Big Rush 115, Romanco 111, Jungle King 106, Mr. Hemisphere 112, Tee Man 111, Damp Abbey 106

SECOND RACE — 1¾ miles:
Stepin Fast 106, Jungle Sir 106, Lovely Eadie 106, Colonel Dante 106, Agreed 110, Big Brownie 110, Whirlingaway 110, Two Bit Rug 116, The Driller 126, Florence House 114, Peace Rumor 117

THIRD RACE — One mile:
Oh Oh II 107, Bisco 115, Money Order 113, Bangborough 115, Bedarned 112, Paula's Tex 118, Orrtrack 112, Dignitary 115

FOURTH RACE — Six furlongs:
Rest Assured 11, Robert W 117, Blessed Gal 106, Skippy Toubo 119, Chinga-Gook 118, Kitty Lightner 107, Hadlyme 112, Post Chaise 111, Aptos 112, By Far 111, Dutch Seebold 106, Red Ran 121, Harass 112, Baby Barook 114, Sir Butch 112, Arete 107

FIFTH RACE — 6½ furlongs:
Scent 122, Scotsmans Bond 121, Sahib 117, A-Lucrative 115, Noroos 112, Aces Wired 121, Grey Tower 118, Be Pippin 110, A-Chief Faneill 117, Leopardo 112, Swoop 118, A-Entry.

SIXTH RACE — One mile:
Spring Count 116, Ballybunnion 105, A-Marked Game 117, A-Remand 110, Allied 119, Sure Welcome 111, Mussellshell 116, Pajone 114, Phil D 114, A-Entry.

SEVENTH RACE — Mile and quarter:
Joe Jones 117, Correspondent 116, A-Star of the Forest 114, Dawn Lark 109, Six Fifteen 107, B-Impulsivo 108, Gigantic 111, Determine 129, A-Ole Travis 106, Novarullah 112, B-Poterhouse 112, A-James Session 110, Rejected 126, Cyclotron 115, A-Poona II 113, A-Entry, B-Entry.

EIGHTH RACE — Mile and sixteenth:
Ocean Mist 113, Candler 113, Flashy Ways 112, Count Me Out 113, Royal's Last 113, Bidoro 113, Wind Wings 120, Cover Hi 113, Dauber Chicle 112, Miss Glen-Russ 110

FAIR GROUNDS

FIRST RACE — Six furlongs:
Happy Jr. 115, Abe Shushan 113, Bob's Cash 113, Home First 110, Florson 113, Rahmonson 115, Rite-One 108, Bullets 115, First Reek 103, Winter Book 105

SECOND RACE — Six furlongs:
Big Lou G. 113, Dateline 117, Honey Kist 110, Russell Ts. 116, Air Courier 119, Macapt 109, Martial Song 113, War Secretary 110, Foxy Gert 110, Marse Robert 119, Nags Head 117, Insulation 107, Script B'ar 112, Canary Island 112, Lady Carolina 112, Music 113, Duke's Duchess 108, Specific 119

THIRD RACE — Six furlongs:
Kalluki 106, Duke of Chi 119, New Man 115, Udo Reinach 117, Judy Rounders 112, Ambushed 111, Big Result 115, Crownette 110

FOURTH RACE — Mile and sixteenth:
Sale Price 112, Fast Traffic 115, Peripose 111, Little Don G. 110, Dixie Spy 109, Hobad 113, Banjoist 110

FIFTH RACE — Six furlongs:
Panade 110, Heir Apparent 113, Athena 108, Busy Blues 117, Main Speaker 116, Flying Gypsy 106, Screemin Jack 113

SIXTH RACE — Mile and sixteenth:
Sonny Mars 110, Parr 116, King Debris 110, Blue Quest 116, Rogation 110, French Nightie 113, Speed Rouser 122, Portersville 110

SEVENTH RACE — Mile and eighth:
A-Mel Leavitt 104, Captain Bud 101, Super Devil 109, B-Two Fisted 108, Ann's Love 107, A-Bobby Brocato 117, Devilment 107, Wise Margin 113, C-Grover B. 115, A-Entry, C-Eric 105, B-Entry, Lebanon Lad 110, C-Entry, B-Spur On 121

EIGHTH RACE — Mile and sixteenth:
Pelage 109, Donnawell 107, Dog Circus 114, Shannon Gal 109, Newate 109, Chic Devil 111, Sito 114, Olsea Bleu 114

NINTH RACE — Mile and sixteenth:
Minthappy 109, Tenacious Ace 114, Brilliant Paul 108, Amon 115, Sweet Kathie 108, Truxton 115, Saucy Play 112, Smasher 115

School Budget Up ½ Million

More Pupils Bring $4,000,000 Bill; New Formula Causes Delay

Schools here will spend $4,039,943 this year—$455,049 more than in 1954—Greater Victoria municipal councils have been advised by school board.

The increase is traced to a 1,351 increase in number of pupils in the schools.

Municipal shares of the higher outlays can't be calculated until the education minister's new school costs formula is completely unveiled by the government. The final part of the school tax plan is due to be aired soon in the legislature.

The total compares with the 1954 budget of $3,594,894, but according to school authorities, cost-per-pupil is less.

The budget was drawn up according to the 1954 provincial grant system and cost-sharing may be subject to severe change when it is learned exactly how the new school formula will affect school board revenues.

Neither school board nor city officials would guess at the effect of the budget on local taxes.

On the basis of the 1954 provincial grants, the new budget would call for $2,860,032 to be raised by local assessment in Victoria, Oak Bay, Esquimalt and part of Saanich. Last year the municipalities were asked to provide $2,636,322.

(Continued on Page 15)

ADDICT'S OWN STORY

There's No Cure for Me

(The drug traffic on the B.C. coast has become notorious. Its main centre is Vancouver. Victoria fortunately is to a large extent free of the more evil implications of it. But there are drug addicts here and they face similar problems to those on the mainland. This year the B.C. government proposes an experimental program to deal with the addiction problem. Just what can this do for an addict? To show the public something of the problem, a Victoria addict who has been in and out of trouble with the law for years has told his personal story to the Times. Following is the fifth of a series.)

AS TOLD TO TONY DICKASON

I've done a little back-sliding since released from the hospital's observation ward. Nothing really serious—just a bit. After 20 years on narcotics one is like that.

I'm going to the employment service today. It's what I've got to do, though I no more feel like it than like taking flight.

I'm afraid there is no cure for me or for anyone who has used drugs for years. The authorities may as well consider addiction as incurable, and treat it in that light.

Main drugs sold here are opium derivatives: heroin, morphine and opium itself. I mostly use morphine. Cocaine and marijuana are a problem in the U.S. but not in Canada.

NO JOLT

No true addict would get a jolt from marijuana.

You read a lot about RCMP investigations of dope, and the risks their undercover agents take. This semi-heroic nonsense is away off base. I've never heard of an agent getting into serious trouble in Vancouver. They take no risks whatsoever and have all the best of it.

No RCMP officer takes any guff from an addict, and that's for sure!

An addict who is also an ex-con is never safe from being picked up, on the street, or at home with the door suddenly crashing in.

It's hard to say where police checking stops and actual hounding begins. I'm going to be more popular than ever with the Mounties when this is published.

SLAPPED AROUND

Addicts are slapped around, and have no come-back. Police know they can get away with anything. They won't frame you, but use pretty brutal methods in obtaining evidence. A strip-down at headquarters, for instance, called a "skin search" with even body openings probed.

I could give thousands of examples which would shock the average citizen.

You develop an instinct about the RCMP, and get to know

(Continued on Page 15)

SELECTIONS

SANTA ANITA

1—Tee Man, Pension Plan, Sir Abbey.
2—Florence House, The Driller, Two Bit Rug.
3—Bisco, Dignitary, Money Order.
4—Red Ran, Chinga-Gook, Aptos.
5—Sahib, Scent, Aces Wired.
6—Allied, Mussel Shell, Marked Game.
7—Rejected, Determine, Star Of The Forest.
8—Dauber Chicle, Candler, Ocean Mist.

FAIR GROUNDS

1—Bullets, Florson, Abe Shushan.
2—Nags Head, Script B'ar, Dateline.
3—Duke of Chi, Ambushed, Udo Reinach.
4—Fast Traffic, Little Don G., Sale Price.
5—Heir Apparent, Main Speaker, Busy Blues.
6—Portersville, Speed Rouser, French Nightie.
7—Bobby Brocato, Spur On, Wise Margin.
8—Oiseau Bleu, Pelage, Dog Circus.
9—Smasher, Tenacious Ace, Saucy Play.

RACE RESULTS

SANTA ANITA

First Race—
Keyes (Boland) ____ $22.90 $13.10 $6.20
Paul's Diamond (Pwell) ____ 37.50 18.70
Best Sickle (Zufelt) ____ ____ 4.60
Time—.33 1-5.
Second Race—
Y Bond (Taniguchi) ____ $8.60 $4.30 $2.70
Dark (Parmata) ____ ____ 5.30 3.10
Snubbed (Shoemaker) ____ ____ ____ 2.60
Time—1.04 1-5.
Third Race—
King's Moll (Shoemaker) $4.00 $2.90 $2.50
Fidget (Boland) ____ ____ 7.60 5.00
Oroslo (York) ____ ____ ____ 4.20
Time—1.50 4-5.

FAIR GROUNDS

First Race—
Donald Sea (Duhon) ____ $10.80 $7.40 $6.00
Moorea (Wickel) ____ ____ 14.80 9.80
Nice Try (Migues) ____ ____ ____ 7.60
Time: 1.14 3-5.
Second Race—
Indolence (Keene) ____ $8.20 $5.60 $3.60
Jamal (Broussard) ____ ____ 7.40 5.00
Royal Bones (Popara) ____ ____ ____ 6.80
Time: 1.14 1-5.
Third Race—
No Story (Broussard) $21.60 $6.00 $4.20
Tera Quest (Armstrong) ____ 3.20 3.00
Sing Again (Hardinb'k) ____ ____ 5.60
Time: .24.
Fourth Race—
Dusky Lace (Broussard) $6.60 $4.60 $3.20
Arbia (Nazareth) ____ 43.60 6.80
Red Bud Lane (Popara) ____ ____ 2.40
Time—1.13 3-5.
Fifth Race—
Judith Ann (Armstng) $12.80 $10.20 $6.00
Asha (Wickel) ____ 8.40 5.00
Cynthia Gale (Brussrd) ____ ____ 4.20
Time—.34 2-5.
Sixth Race—
Gigi's Baby (Adams) ____ $4.80 $3.00 $2.60
Model Pilot (Rrgemnke) ____ 2.80 2.40
Bull O'Woods (Amstrng) ____ ____ 3.40
Time—1.13 2-5.
Seventh Race—
Fair Pilot (Borgemenke) $3.20 $2.40 $2.40
Gay Pole (Broussard) ____ 3.80 3.20
Vehicle (Van Hook) ____ ____ ____ 4.60
Time—1.12 4-5.

Vancouver Stocks

Vancouver exchange last hour sales on a very quiet market: 100 Capital Estates $5.20; 2,000 North West Ventures 34; 800 Alberta Distillers (VT) $2.05; 1,150 Mid West Gas $2.08; 1,200 Futurity 36; 1,000 Beaver Lodge 61.

How's Your Arithmetic?

John is only 18 months old. But it won't be too long before he's ready to learn some simple arithmetic: There are more than 100,000 people in the Greater Victoria area. Most of these people have a dime. Most of them understand the importance of the fight against childhood disease carried on at the Queen Alexandra Solarium. And if each of the 100,000 made sure at least a dime reached the "Shower of Dimes," PO Box 177, Victoria—many more children like John could be cared for at the Solarium, be ready to return to their homes, and to live a happy, normal life again. But right now, the "Shower of Dimes" campaign is far short of its objective. John hopes your dimes will help bring the $30,000 so urgently needed.

West Demands Reds Cut Army

U.S. Might Barter 'Atomic Punch' For Over-All Reduction in Arms

LONDON (AP)—The West today countered Soviet demands for a nuclear weapons ban with an over-all disarmament proposal calling on Russia and China to reduce their armies.

The western offer was made known to correspondents as delegates of the United States, Britain, France, Canada and Russia resumed closed-door disarmament talks which had ended in stalemate here last June. The five powers are conferring as the United Nations disarmament commission sub-committee.

American officials said the United States stood behind the British-French plan for the eventual scrapping of all atomic and hydrogen weapons, but that it tied this in with step-by-step reductions in military manpower as well as conventional weapons.

The U.S. contribution to the program is a blueprint for an international control system with the power to enforce disarmament measures on both sides of the Iron Curtain. The Russians have bitterly opposed opening their arsenals to outside inspection.

The Western powers are said to have agreed that this is the only formula which would allow them to meet the Kremlin's Feb. 18 call for abolition of nuclear weapon stocks.

"For us to throw away our atomic punch without firm agreement on reduction of other armaments," one Western official said, "would expose Europe and Asia to being overwhelmed by the huge Communist armies."

OL' VIC SAYS:

Don't so much mind th' school costs goin' up, if on'y they'd teach us an easy way t' pay 'em.

* * *

Duplicator fluid is mis-named as a navy drink. There ain't any second time.

* * *

Thet Point Ellice bridge mus' be a suspension bridge—at least thet's whut it keeps us in.

Federal, Provincial Drug Parley Demanded

VANCOUVER (CP)—A joint conference of federal and provincial officials with Vancouver authorities to co-ordinate an all-out drive on the city's narcotics traffic was demanded today by Alderman Bill Orr.

Dechene Benched

VANCOUVER, (CP) — New Westminster Royals, now fighting it out with Vancouver Canucks for the last Western Hockey League playoff position, have benched pudgy goaltender Lucien Dechene.

Owner Ken MacKenzie said today Dave Gatherum will replace Dechene for the rest of the season, unless he is recalled by Detroit Red Wings.

Title Fight Tonight

NEW YORK (UP)—Featherweight champion Sandy Saddler weighed 124½ pounds and challenger Teddy (Red Top) Davis scaled 126 at today's weigh-in for their title fight tonight in Madson Square Garden (Victorians can view the fight on Channel 14, starting at 7.)

Smother U.S. Team In World Hockey Play

TODAY'S SCORES
Canada 12, United States 1
Russia 10, Finland 2
Czechoslovakia 7, Switzerland 0
Sweden 5, West Germany 4

DORTMUND, Germany (UP) — Canada's classy Penticton team, paced by the busy Bill Warwick who scored six goals, turned its first-round match of the world amateur hockey championships into a "skaters' waltz" tonight when they routed the United States team 12-1.

The Americans were outclassed all the way by the Canadians, who stirred a crowd of 4,000 at the picturesque ice arena.

Meanwhile, at Duesseldorf, the world champion Russian team opened defense of its title by scoring an easy 10-2 triumph over Finland. In other opening day matches in the international competition, Czechoslovakia topped Switzerland, 7-0, at Cologne and Sweden won a bitterly-fought decision over Germany, 5-4, by scoring two goals in the final period at Krefeld.

But the big show was by the Canadians, and they demonstrated quickly that they were logical favorites to dethrone the Russians.

WARWICKS SHINE

Warwick and his two brothers from the famed hockey family, Grant and Dick, dominated activities. In the final period, when the Americans had lost all of their zing, Bill Warwick manoeuvred for three goals in a row, getting an assist from one of his brothers on each occasion.

After Doug Kilburn had scored at 2.20 of the final period to make it 9-1, Bill Warwick took a pass from Grant and scored at 3.45. The next time he went down the ice to score it was a pass from Dick at 10.10, and Dick again fed him the puck to complete the rout at the 15-minute mark.

The Canadians had gone into the lead, 3-0, during the first period. Bill Warwick scored first at three minutes and Kilburn came through with his first tally at the 12-minute level. Jim Fairburn registered the third goal at 15.00. In the second period the Canadians slammed home five more goals while the U.S. scored its lone counter.

SUMMARY

First period—1, Canada, W. Warwick (G. Warwick), 10.00; 2, Canada, Kilburn (G. Warwick), 12.00; 3, Canada, Fairburn (Kilburn), 15.00. No penalties.

Second period—4, United States, McKinnon, 2.00; 5, Canada, W. Warwick (R. Warwick), 4.00; 6, Canada, McIntyre (Bathgate), 6.00; 7, Canada, W. Warwick (McIntyre), 10.00; 8, Canada, McIntyre, 13.00; 9, Canada, Tarala (G. Warwick), 15.00. Penalty: Crocott.

Third period—10, Canada, Kilburn (Conway), 2.00; 11, Canada, W. Warwick (G. Warwick), 3.00; 12, Canada, W. Warwick, 10.00; 13, Canada (W. Warwick (Shabaga), 15.00. No penalties.

Force Eden Agreement

BANGKOK (Reuters) — Ministers of the Southeastern Asian treaty ended three days of talks in full agreement here today after a last-minute hitch over whether Communism should be openly named as a menace to the area.

Britain's Foreign Secretary Eden objected to the word Communism being written into the final 1,400-word communique on the eight-power talks, but he finally bowed to the will of other delegates, notably State Secretary Dulles of the United States and External Affairs Minister Richard Casey of Australia, conference officials said.

V's TO GET ADDITIONAL PLAYER HELP

KELOWNA (BUP) — Forwards Jim Middleton and John Dawes of the Kelowna Packers were chosen today to reinforce the Penticton Vs in their world hockey championship series. They will be flown to Europe.

Dr. Mel Butler, of Kelowna, president of the B.C. Amateur Hockey Association, said the pair had been picked after Vs coach Grant Warwick appealed for replacements.

Warwick asked that two more players be sent to replace Ed Kassian and Dino Mascotto, who had been taken ill with 'flu.

B.C. Pilot Among Seven Down in Arctic

WINNIPEG (CP)—A veteran bush pilot today flew to the rescue of seven persons stranded for three days on the freezing Arctic Barren Lands.

FO C. W. Bounce Weir, 42-year-old pilot who flew the Duke of Edinburgh in an RCAF Otter from Rockcliffe, Ont., to the Chalk River atomic research station and return, took off from Churchill at 8.25 a.m. CST in a ski-equipped Otter.

The downed plane, just a speck in a world of white, was sighted from the air Thursday 35 miles southeast of its destination—the Northwest Territories settlement of Ennadai Lake.

FO Dave Hennigar, pilot of the RCAF Dakota which located the plane, said five persons were seen walking about and that it was likely the other two were in a tent nearby.

ESKIMO AUTHORITY

The RCMP plane, which was on a 290-mile flight from the Hudson Bay port of Churchill to Ennadai, carried:

James Houston, Toronto-born artist who is director of handicrafts for the department of northern affairs and an authority on Eskimo lore and art.

Sydney J. Sillett of Vancouver, department of transport employee who was on his way to an Ennadai posting.

An Eskimo woman identified only as a Mrs. Attaloak and her four-year-old son.

The pilot, Sgt. A. N. Beaumont of Winnipeg.

The co-pilot, Cpl. R. L. Fletcher of Holmfield, Man.

And the engineer, special constable G. E. Bartlett of Churchill.

(Pilot Sgt. A. N. Beaumont was with B.C. provincial police division from 1948 until he was transferred to Winnipeg six months after the amalgamation between RCMP and B.C. Police

PUZZLE PRIZE HITS $375; 'CASE' NOT 'BASE' HURT

Prize for the Times crossword puzzle is nearing another new high after puzzlers failed to come up with a correct solution to Puzzle 100.

The award for a bonus solution in the new puzzle becomes $375.

One of the big sticklers last week was the answer to "If it is to be an important one the government will prepare plans for it very carefully." The composer gives the answer "case," pointing out that there are various cases handled by authorities, not all of which need the greatest care. But in preparing a "base"—as so many puzzlers answered—the greatest care is needed no matter how unimportant it is relatively speaking.

Complete answer to the puzzle, with explanations, is on Page 28, along with the new puzzle worth $375.